

US00D715079S

(12) **United States Design Patent**
Woelfel et al.

(10) **Patent No.:** **US D715,079 S**
(45) **Date of Patent:** **** Oct. 14, 2014**

- (54) **COLOR CENTER DISPLAY ARRAY**
- (71) Applicant: **Behr Process Corporation**, Santa Ana, CA (US)
- (72) Inventors: **Erika Woelfel**, Irvine, CA (US); **Sarah Furnari**, Costa Mesa, CA (US); **Mark Germain**, Long Beach, CA (US); **Amy Tow Harmon**, Huntington Beach, CA (US); **Joel Barenbrugge**, Naperville, IL (US); **Michael J. Ebert**, Genoa, IL (US); **Thomas E. Hubley**, Fox River Grove, IL (US); **Jeffrey B. Fridrich**, Chicago, IL (US)
- (73) Assignee: **Behr Process Corporation**, Santa Ana, CA (US)

4,003,470	A	1/1977	Lagorio et al.	
4,102,072	A	7/1978	Buschman	
4,217,985	A	8/1980	Nasgowitz	
4,265,038	A	5/1981	Crosslen	
D288,038	S *	2/1987	Henning	D6/458
4,899,886	A	2/1990	Johansen	
4,982,852	A	1/1991	Johansen	
5,312,001	A	5/1994	Sorensen	
D353,066	S *	12/1994	Brandenberg	D6/460
6,006,927	A	12/1999	Levy	
6,213,313	B1	4/2001	Levy	

(Continued)

FOREIGN PATENT DOCUMENTS

CA	886097	A	11/1971
DE	20112803	U1	1/2003
EP	1862096	A2	12/2007
RU	2253342	C2	6/2005

OTHER PUBLICATIONS

U.S. Appl. No. 14/132,884, entitled "Display Assembly and Systems For Paint Sample Cards", filed Dec. 18, 2013, 14 pages.
Officehomedesign.com, Lowes Paint Color Chart, 2013, 5 pages.

Primary Examiner — Kelley Donnelly

(74) *Attorney, Agent, or Firm* — Brooks Krushman P.C.; Lora Graentzdoerffer

- (**) Term: **14 Years**
 - (21) Appl. No.: **29/476,933**
 - (22) Filed: **Dec. 18, 2013**
 - (51) **LOC (10) Cl.** **06-06**
 - (52) **U.S. Cl.**
USPC **D6/679**
 - (58) **Field of Classification Search**
USPC D6/396-397, 402, 409, 436-437, 474, D6/477-479, 470-471, 332, 509, 672-673, D6/675, 679; 312/107-108, 114, 117, 118, 312/140.1, 204
- See application file for complete search history.

(57) **CLAIM**

The ornamental design for a color center display array, as shown and described.

DESCRIPTION

FIG. 1 is a front perspective view thereof;
FIG. 2 is a side perspective view thereof;
FIG. 3 is a front elevational view thereof; and,
FIG. 4 is a top plan view thereof.
The broken-line disclosure in the views represents portions of the color center display array in which the claimed design is embodied, but which form no part of the claimed design.

1 Claim, 4 Drawing Sheets

- (56) **References Cited**
U.S. PATENT DOCUMENTS
- | | | | |
|-----------|---|---------|------------------|
| 2,890,530 | A | 6/1959 | Goldsholl et al. |
| 3,070,905 | A | 1/1963 | Gaudier-Pons |
| 3,120,065 | A | 2/1964 | Gaudier-Pons |
| 3,224,113 | A | 12/1965 | Goldsholl |
| 3,517,448 | A | 6/1970 | Wallace |

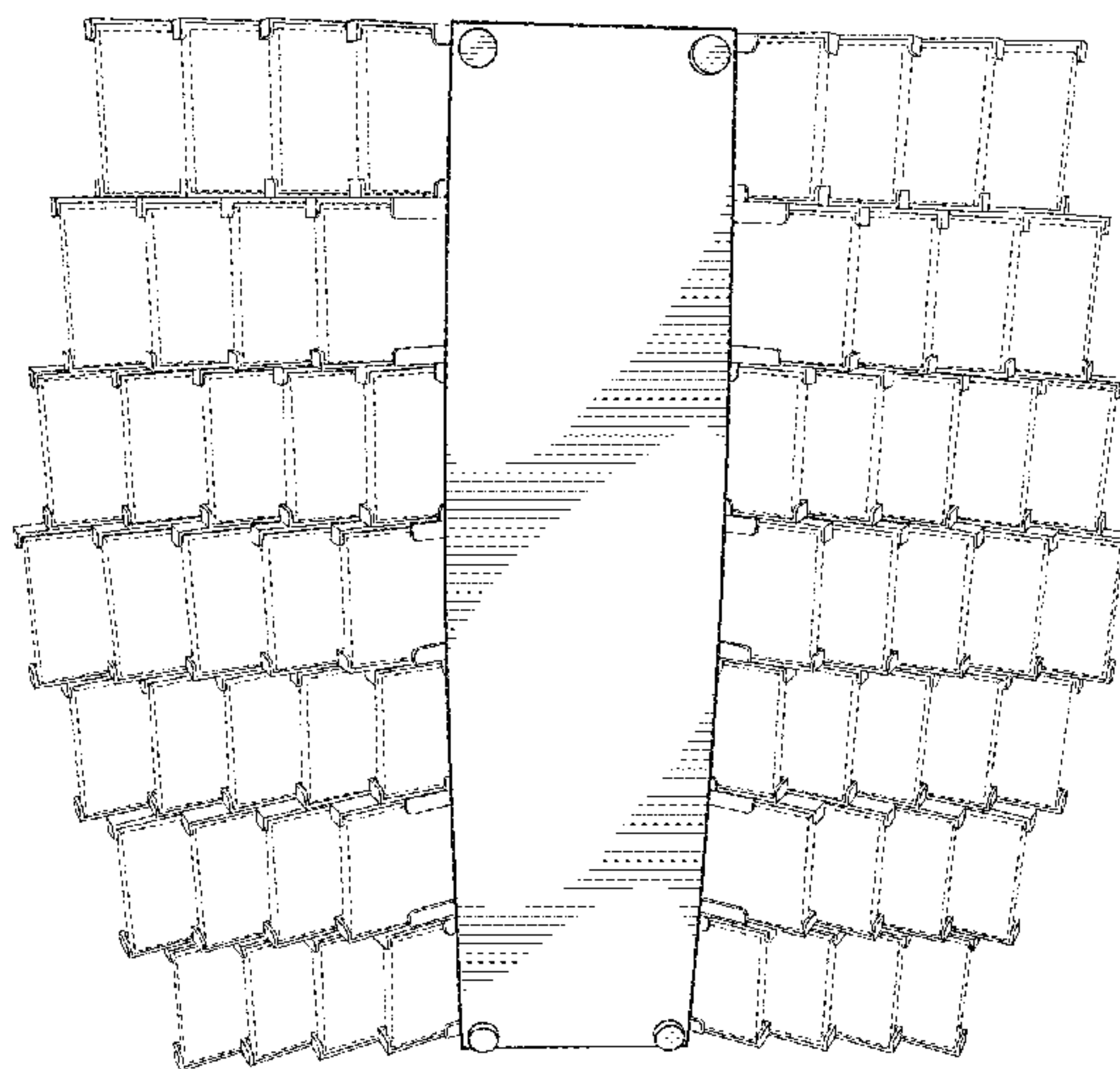

(56)

References Cited

U.S. PATENT DOCUMENTS

D459,117 S *	6/2002	Singh	D6/474	D557,041 S	12/2007	Lee et al.	
D460,785 S	7/2002	Rice		D557,543 S *	12/2007	Hanson	D6/570
D460,986 S	7/2002	Rice		7,308,987 B2	12/2007	Richardson et al.	
6,416,612 B1	7/2002	Lerner et al.		7,360,915 B2	4/2008	Richardson et al.	
D461,508 S	8/2002	Rice		7,571,823 B2	8/2009	Richardson et al.	
D461,848 S	8/2002	Rice		7,604,132 B2	10/2009	Richardson et al.	
D462,720 S	9/2002	Rice		7,641,474 B2	1/2010	Rice	
D466,159 S	11/2002	Rice		7,789,472 B2	9/2010	Richardson et al.	
D470,191 S	2/2003	Rice		D627,989 S *	11/2010	Geoffrey	D6/464
6,533,130 B1	3/2003	Padiak et al.		D631,678 S	2/2011	Morison	
6,578,718 B2	6/2003	Levy		D631,679 S	2/2011	Woelfel	
D476,509 S *	7/2003	Orsino et al.	D6/477	D641,986 S	7/2011	Giroux et al.	
D481,882 S	11/2003	Richardson et al.		D641,987 S	7/2011	Giroux	
D481,883 S	11/2003	Richardson et al.		D641,988 S	7/2011	Giroux	
D481,884 S	11/2003	Richardson et al.		D641,989 S	7/2011	Giroux et al.	
D482,207 S	11/2003	Richardson et al.		D641,990 S	7/2011	Giroux	
D482,905 S *	12/2003	Peyker	D6/468	D641,991 S	7/2011	Giroux	
D488,001 S	4/2004	Richardson et al.		D641,992 S	7/2011	Giroux et al.	
D488,318 S	4/2004	Richardson et al.		D642,399 S	8/2011	Giroux et al.	
D488,633 S	4/2004	Richardson et al.		7,992,330 B2	8/2011	DaRif et al.	
D488,937 S *	4/2004	Gillet	D6/471	D649,930 S *	12/2011	Lindor	D13/102
D493,045 S	7/2004	Richardson et al.		D665,190 S *	8/2012	Fitzpatrick	D6/415
D497,269 S	10/2004	Richardson et al.		8,312,998 B2 *	11/2012	Theisen	211/45
D497,495 S	10/2004	Richardson et al.		8,319,788 B2	11/2012	Buzyn et al.	
D498,087 S *	11/2004	Stein	D6/454	D677,938 S *	3/2013	Peterson	D6/680.2
6,994,553 B2	2/2006	DaRif et al.		D679,922 S *	4/2013	Weigand	D6/675.2
7,005,171 B2	2/2006	Lerner et al.		8,517,267 B2	8/2013	Reynolds et al.	
D519,115 S	4/2006	Lee et al.		D693,158 S *	11/2013	Jung et al.	D6/682.3
D524,573 S *	7/2006	Robinson et al.	D6/463	2002/0092221 A1	7/2002	DaRif et al.	
D526,819 S	8/2006	Lee et al.		2004/0181981 A1	9/2004	DaRif et al.	
D527,207 S	8/2006	Lee et al.		2005/0155943 A1	7/2005	Butcher et al.	
D527,934 S	9/2006	Lee et al.		2006/0121231 A1	6/2006	Lerner et al.	
D528,835 S	9/2006	Lee et al.		2006/0131250 A1	6/2006	Richardson et al.	
D532,416 S	11/2006	Lee et al.		2007/0109315 A1	5/2007	Rice	
7,204,376 B2	4/2007	Richardson et al.		2010/0314345 A1	12/2010	Hodge	
D549,003 S *	8/2007	Biser	D6/454	2012/0080985 A1	4/2012	Alarcon et al.	
				2012/0217360 A1	8/2012	Fanning, Jr. et al.	
				2013/0284802 A1	10/2013	Reynolds et al.	

* cited by examiner

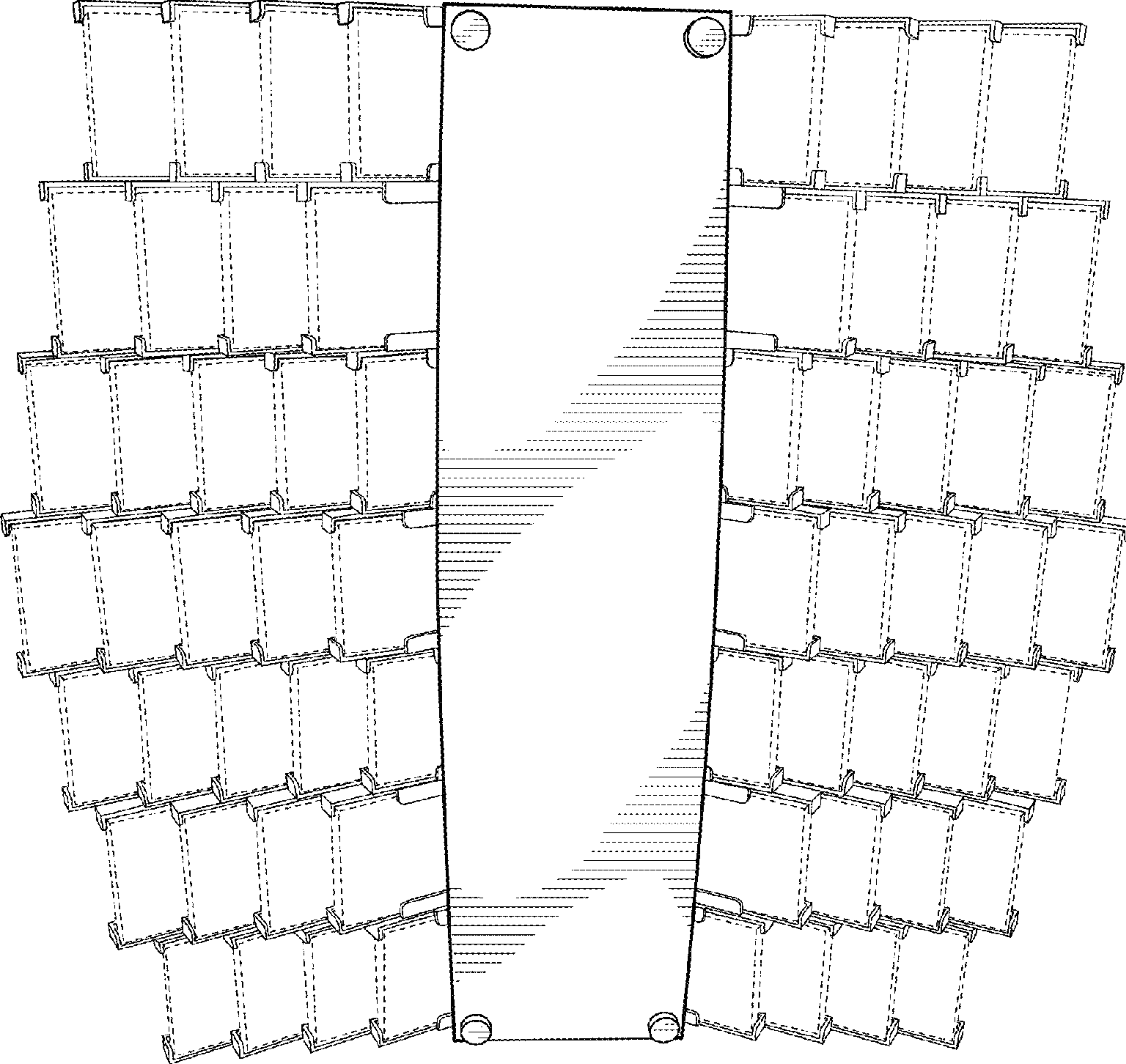

FIG. 1

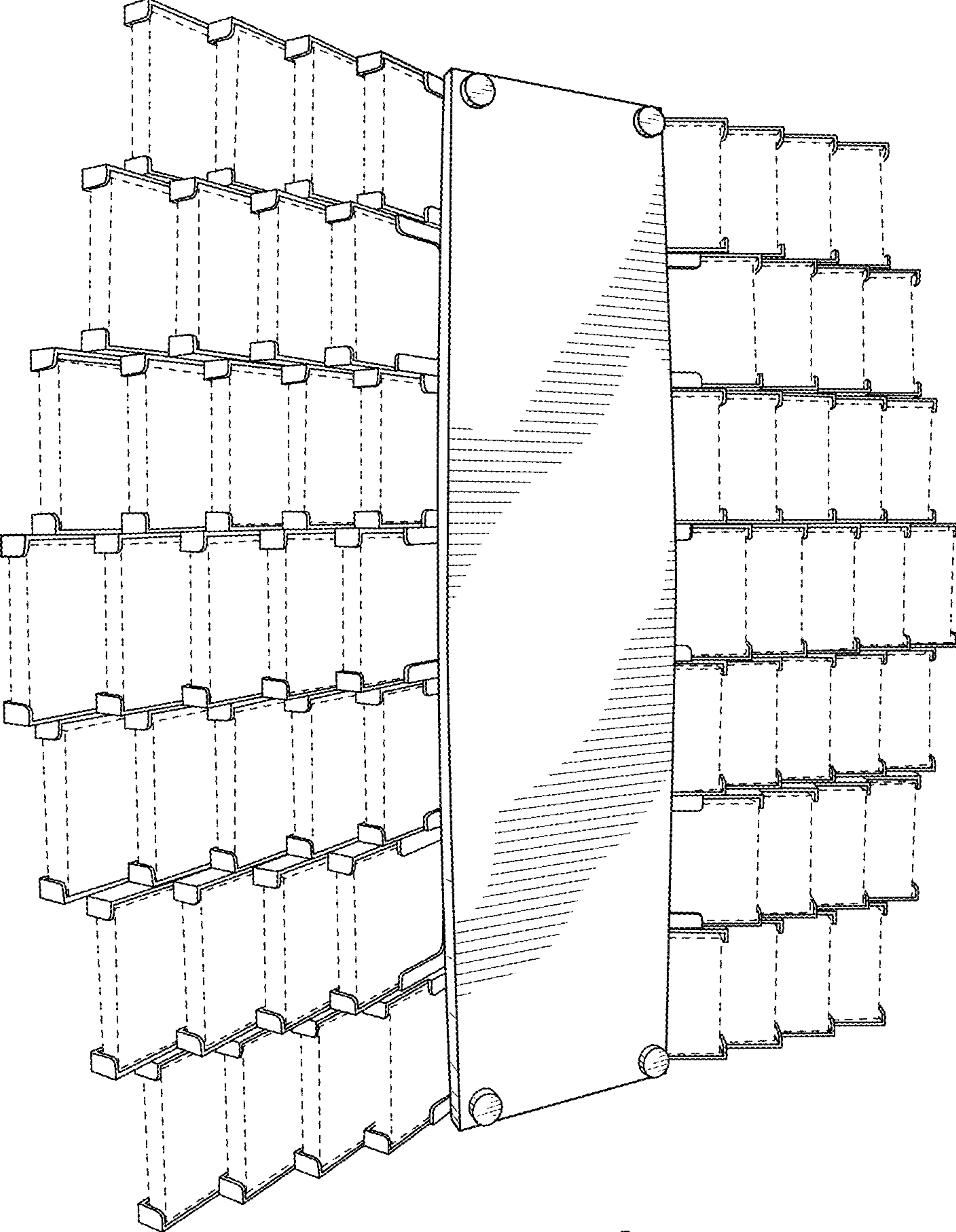

FIG. 2

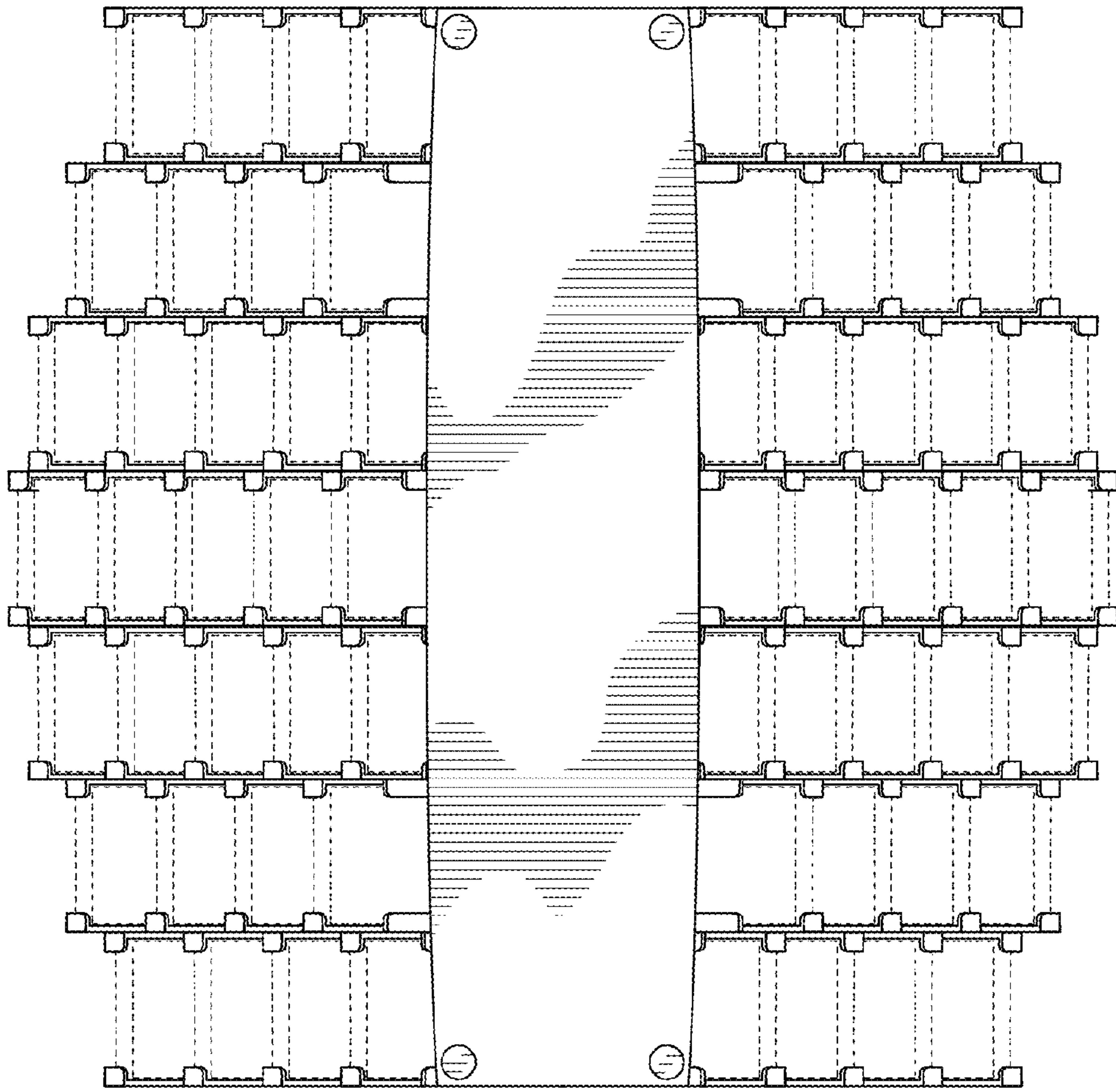

FIG. 3

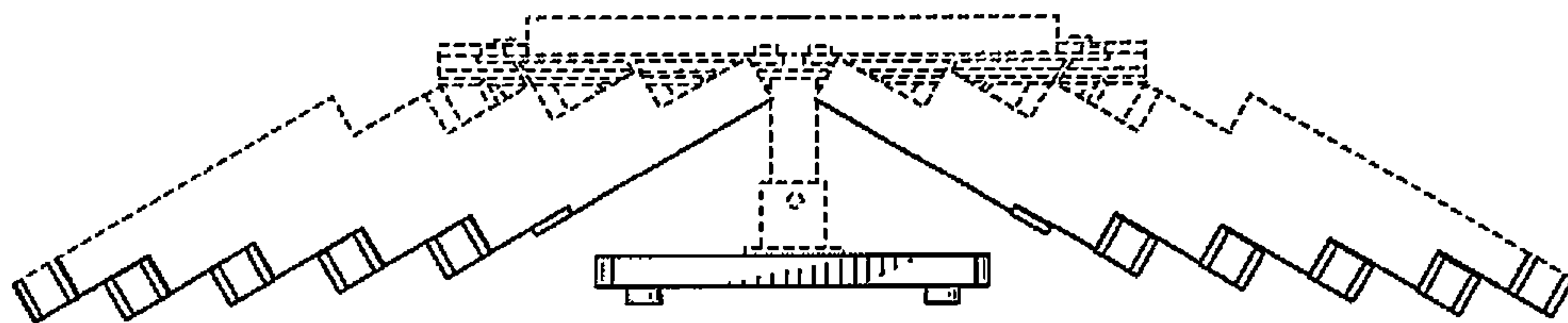

FIG. 4