



US00D715074S

(12) **United States Design Patent**
van der Lande

(10) **Patent No.:** **US D715,074 S**

(45) **Date of Patent:** **** Oct. 14, 2014**

(54) **LOG-SHAPED PILLOW**

(71) Applicant: **Kikkerland Design, Inc.**, New York, NY (US)

(72) Inventor: **Jan van der Lande**, New York, NY (US)

(73) Assignee: **Kikkerland Design, Inc.**, New York, NY (US)

(**) Term: **14 Years**

(21) Appl. No.: **29/436,956**

(22) Filed: **Nov. 10, 2012**

(51) **LOC (10) Cl.** **06-09**

(52) **U.S. Cl.**
USPC **D6/600; D6/597**

(58) **Field of Classification Search**
USPC D6/595, 596, 601, 907, 598, 600;
5/630, 633, 636, 638, 644, 652, 652.1,
5/653-655, 657; D23/409; 44/535
See application file for complete search history.

(56) **References Cited**

U.S. PATENT DOCUMENTS

1,239,346 A * 9/1917 Brown D23/409
3,377,229 A * 4/1968 Bryan 428/18

D272,300 S * 1/1984 Dziurman, Jr. D3/274
5,118,539 A * 6/1992 Seby et al. 428/15
D461,917 S * 8/2002 Horvath D26/16
D652,343 S * 1/2012 Hunter et al. D11/149

* cited by examiner

Primary Examiner — Janice Seeger

(74) *Attorney, Agent, or Firm* — Cascio & Zervas

(57) **CLAIM**

The ornamental design for a log-shaped pillow, as shown and described.

DESCRIPTION

FIG. 1 is a front elevational view of a log-shaped pillow showing my design;
FIG. 2 is a rear elevational view thereof;
FIG. 3 is a left side elevational view thereof;
FIG. 4 is a right side elevational view thereof;
FIG. 5 is a top plan view of;
FIG. 6 is a bottom plan view thereof; and,
FIG. 7 is a perspective view thereof.

1 Claim, 4 Drawing Sheets

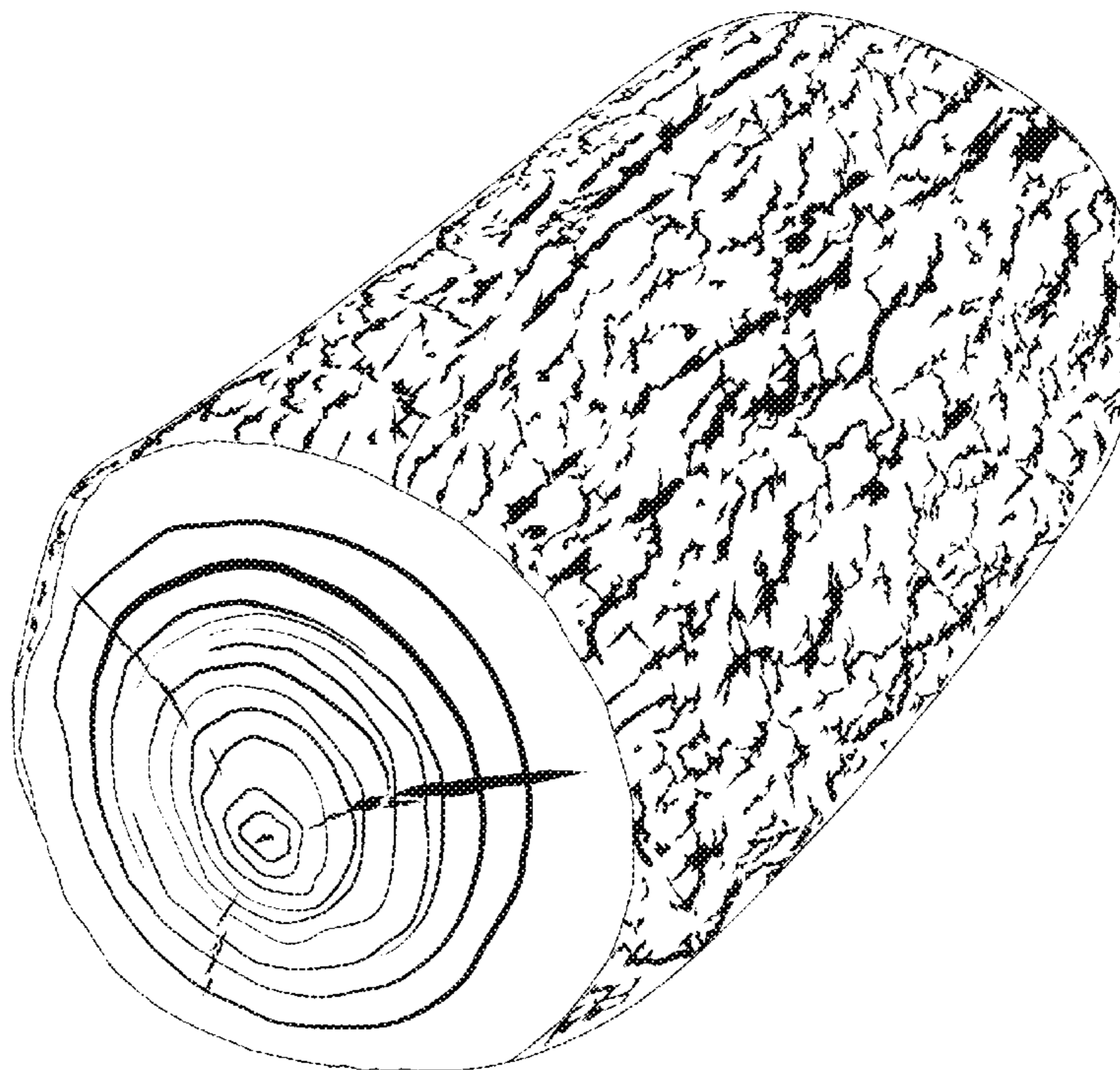

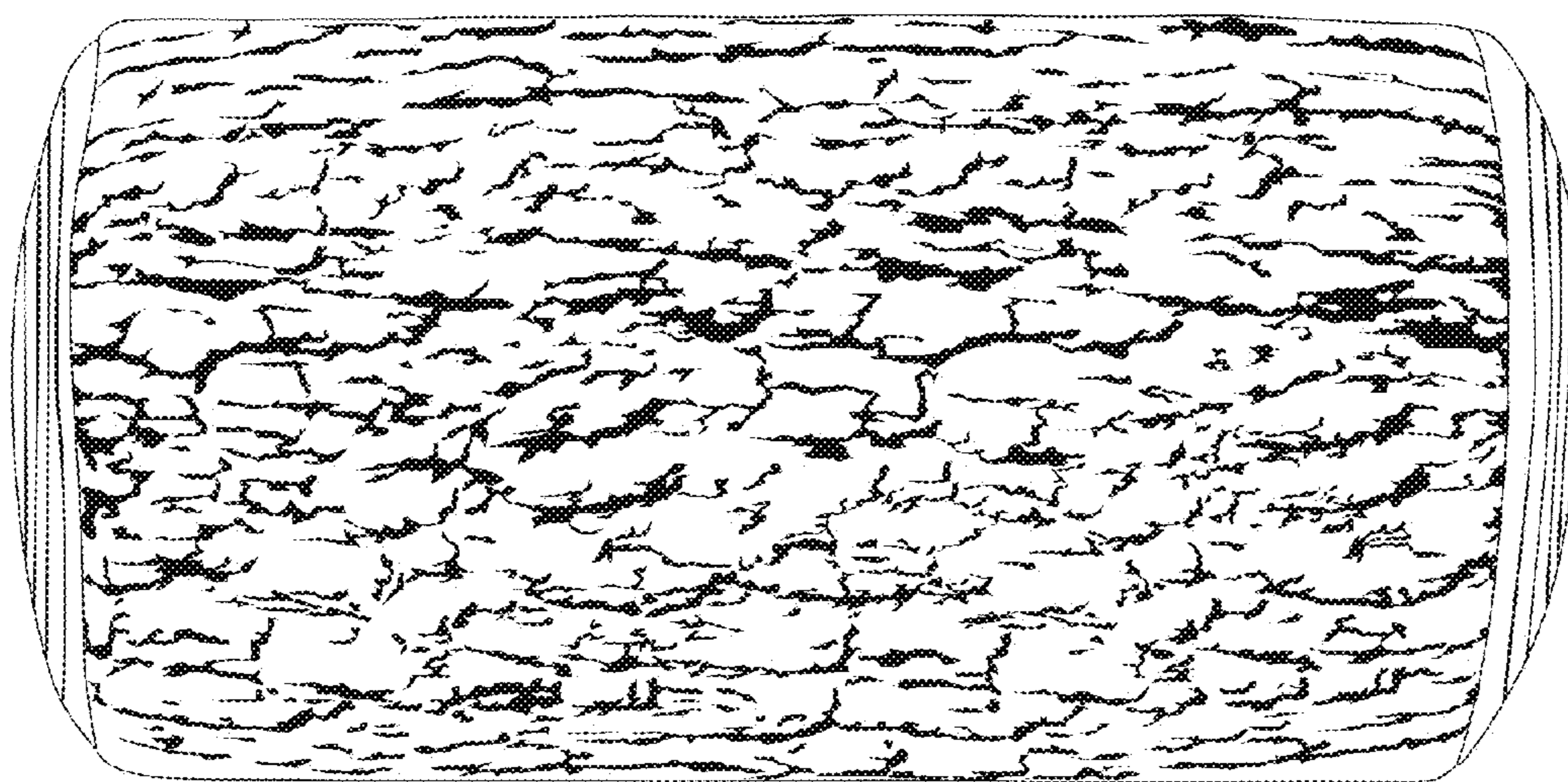

FIG. 1

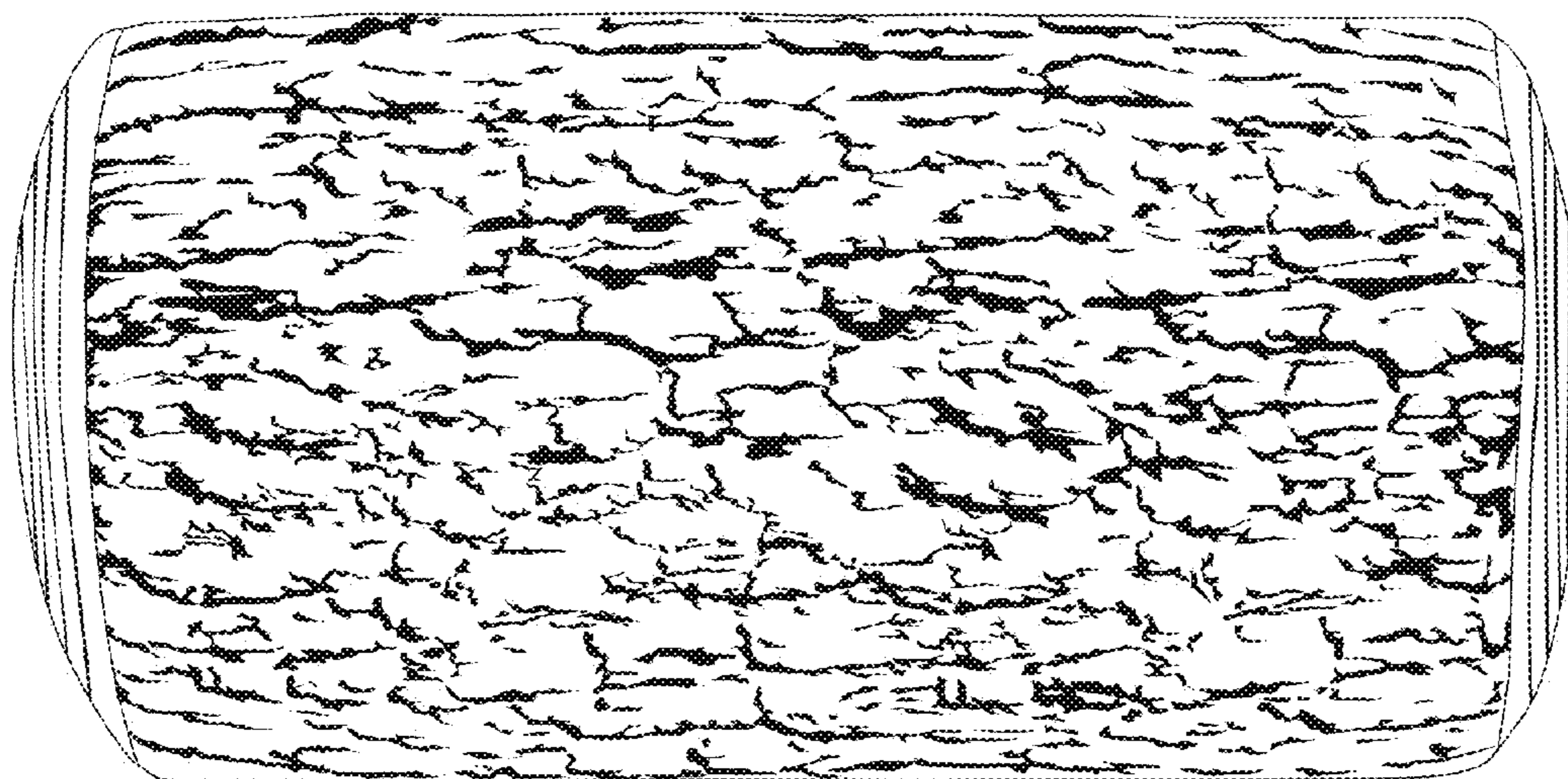

FIG. 2

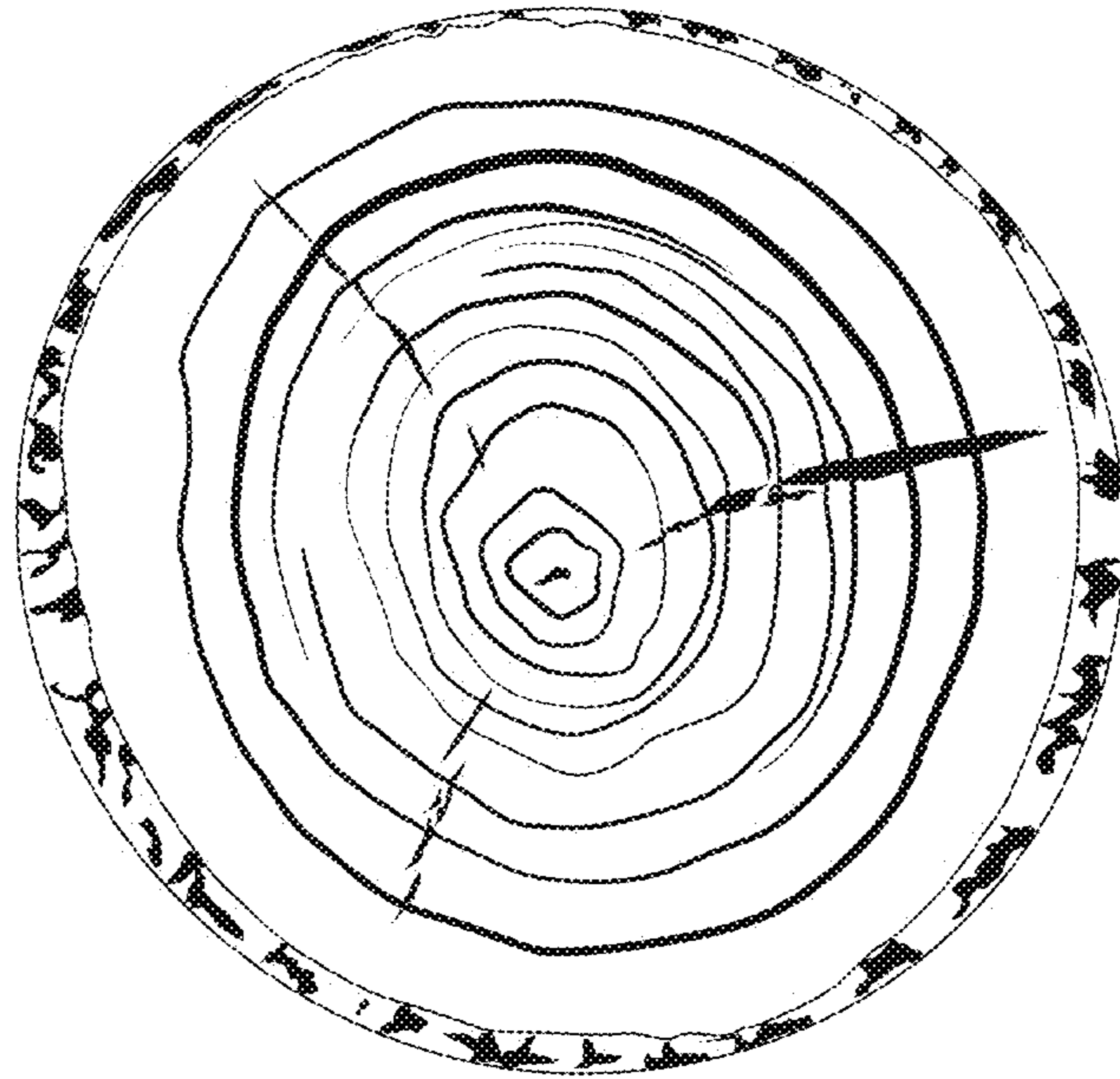

FIG. 3

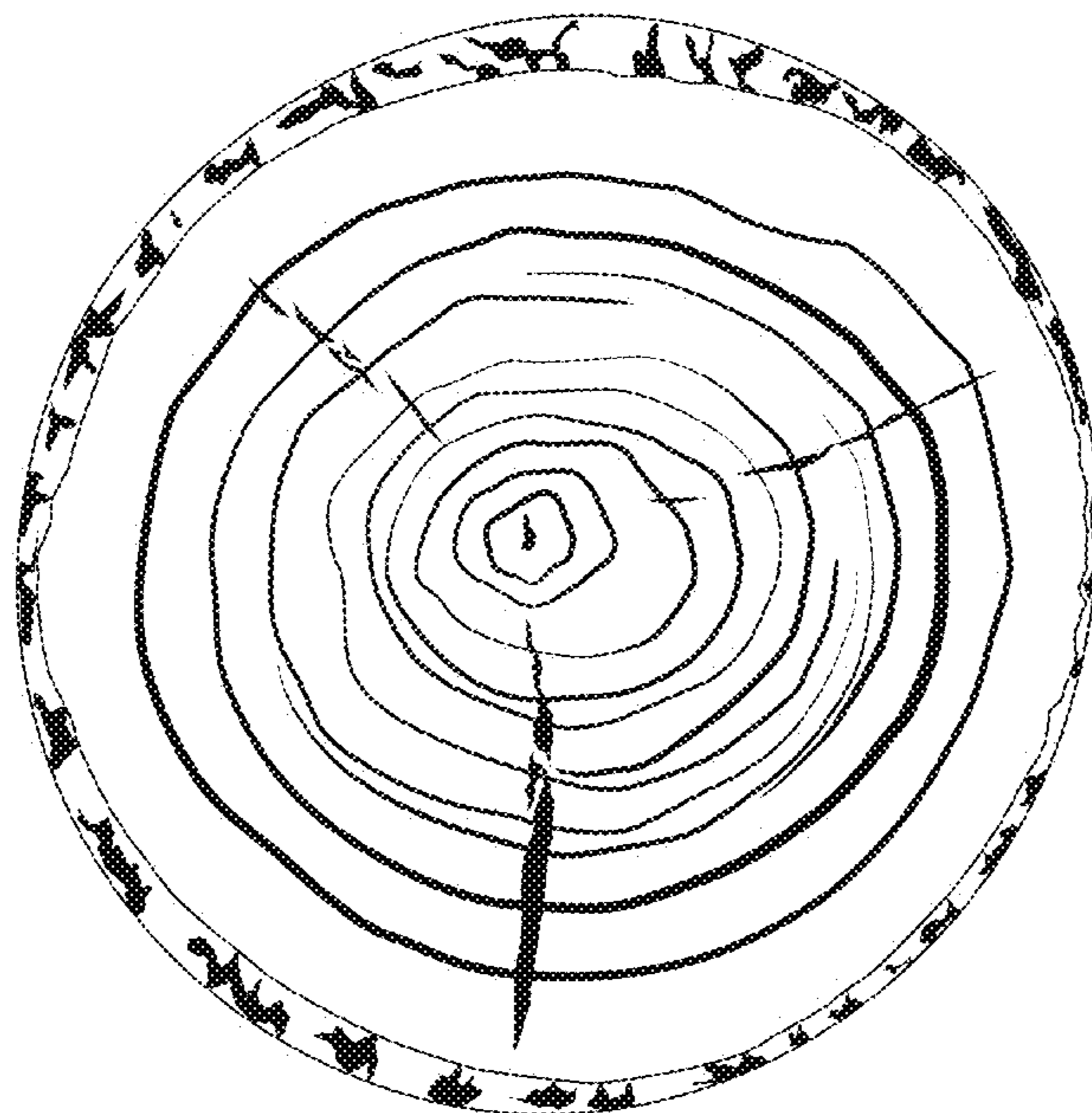

FIG. 4

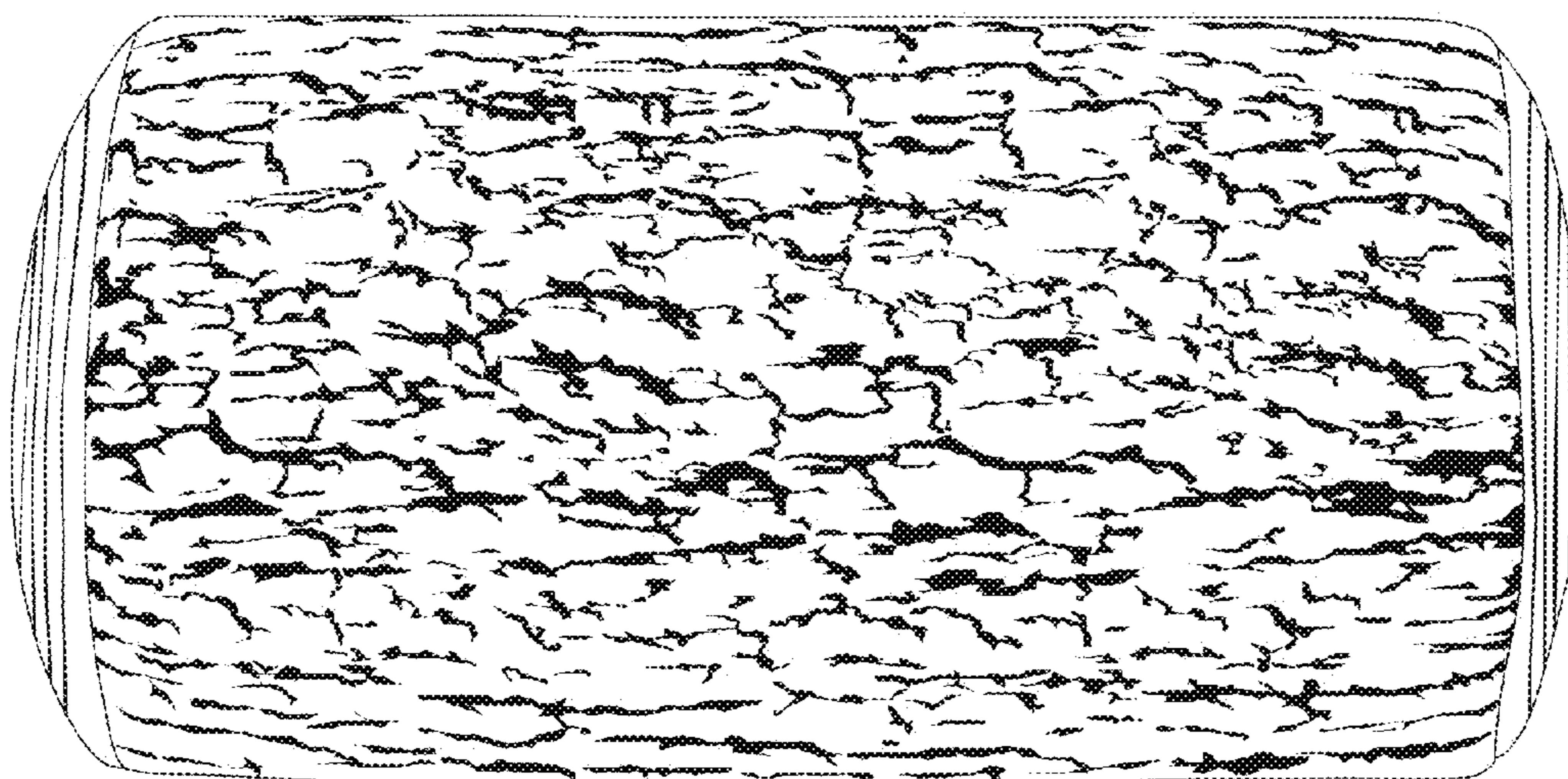

FIG. 5

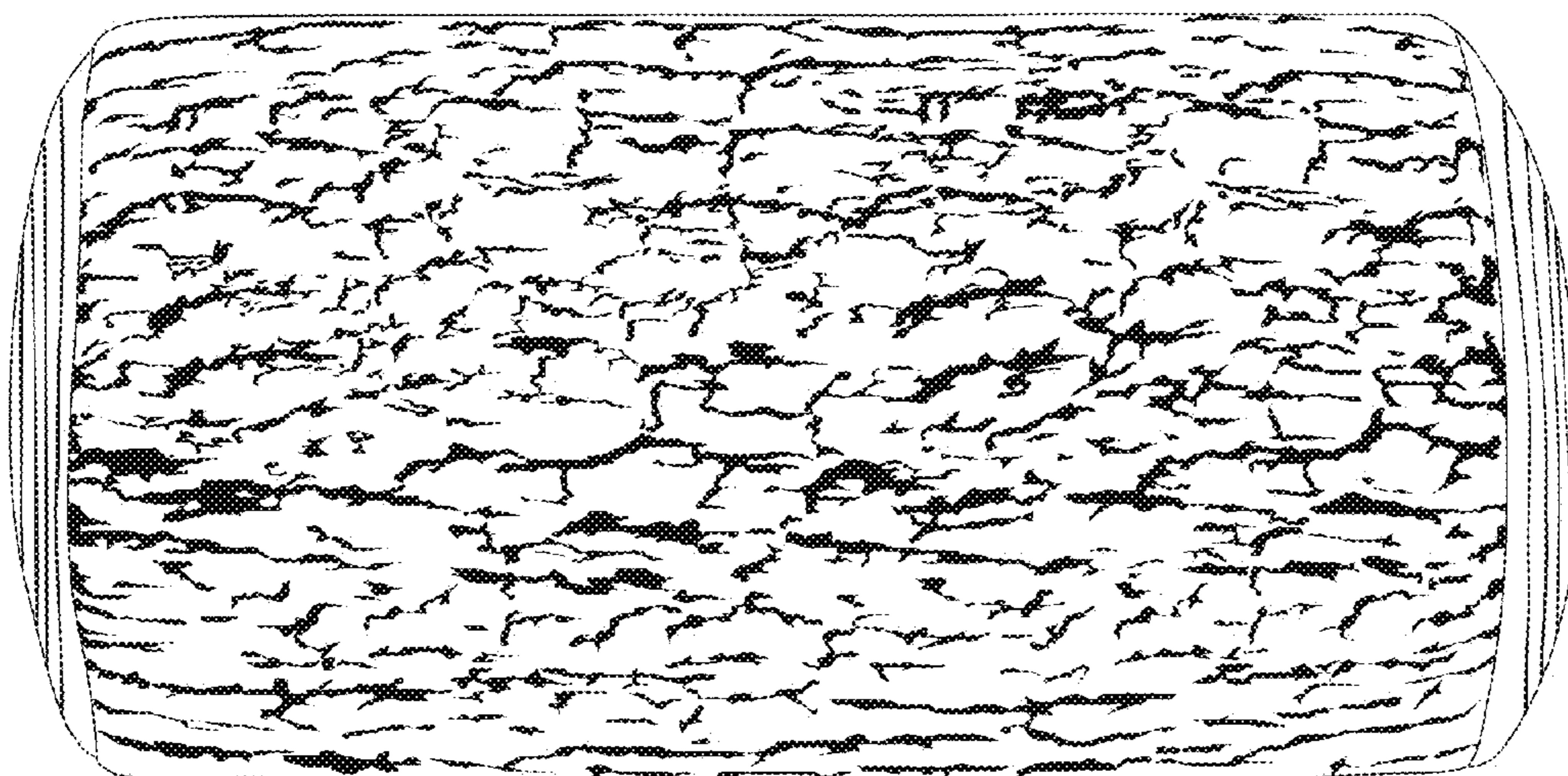

FIG. 6

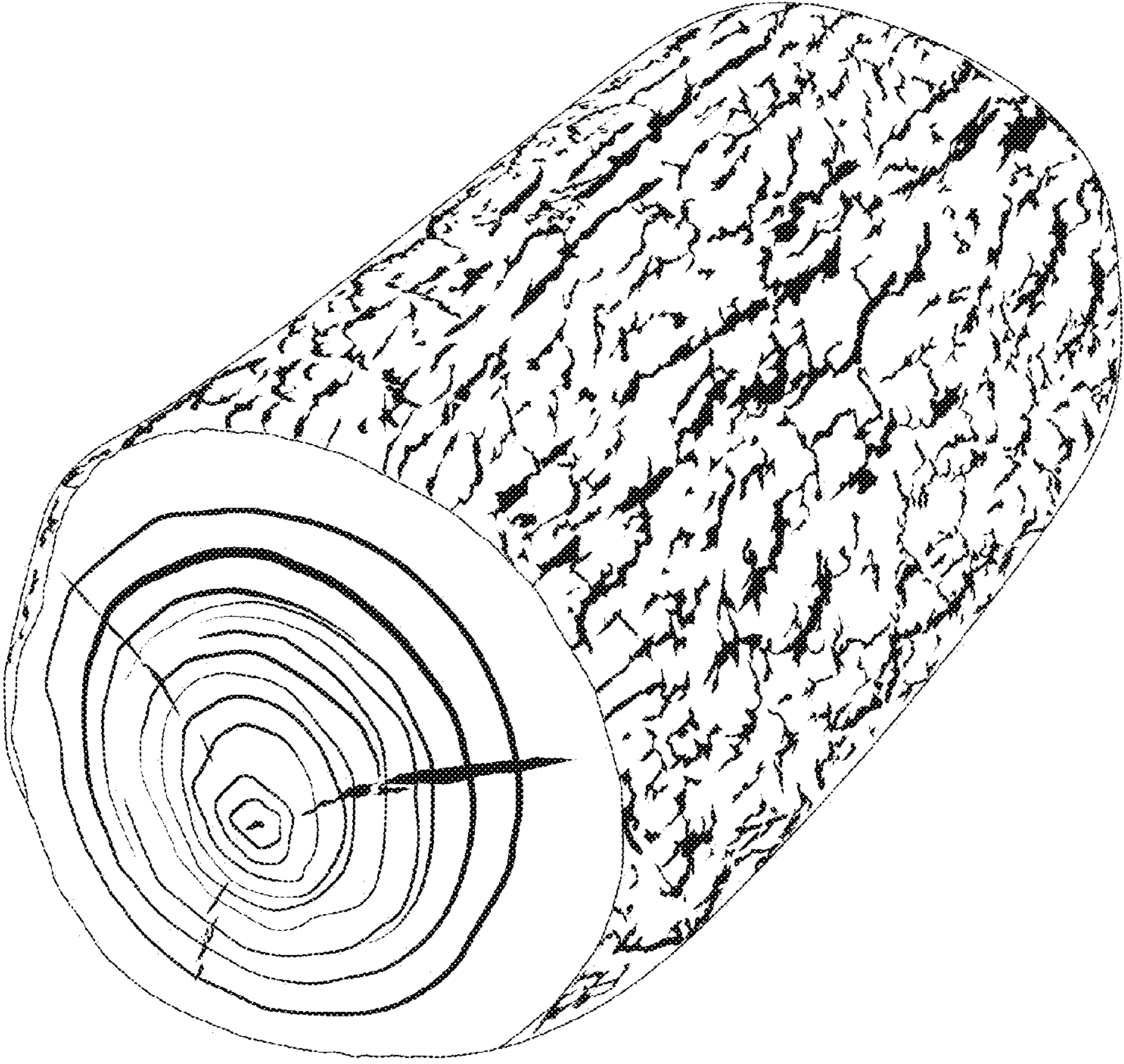

FIG. 7