



US00D715062S

(12) **United States Design Patent**
Chen

(10) **Patent No.:** **US D715,062 S**
(45) **Date of Patent:** **** Oct. 14, 2014**

- (54) **LACE FABRIC**
- (71) Applicant: **Best Pacific Textile Ltd.**, Dongguan (CN)
- (72) Inventor: **Ming Chen**, Dongguan (CN)
- (73) Assignee: **Best Pacific Textile Ltd.**, Dongguan, Guangdong (CN)
- (**) Term: **14 Years**
- (21) Appl. No.: **29/468,338**
- (22) Filed: **Sep. 28, 2013**
- (51) **LOC (10) Cl.** **05-05**
- (52) **U.S. Cl.**
USPC **D5/19**
- (58) **Field of Classification Search**
USPC D5/4, 6, 8, 11, 16, 19, 43, 44, 46, 47, D5/48, 53, 56, 57, 60-64, 66, 99, 32, 55; D6/602, 612, 613, 617; D19/1, 5; D25/138; 2/900; 15/208; 28/143, 150, 28/160, 163; 112/401, 416, 439; 428/15, 428/32, 66.5, 85, 91, 151, 152, 153, 187, 428/190, 542.2, 542.6; 442/408
See application file for complete search history.

D41,916 S *	11/1911	Sins	D5/16
D56,802 S *	12/1920	Davis	D5/11
D72,438 S *	4/1927	Newton	D5/11
D128,962 S *	8/1941	Juestrich	D5/4
D177,750 S *	5/1956	Otto	D6/617
D556,459 S *	12/2007	Sawamura	D5/24
D631,260 S *	1/2011	Sawamura	D5/19
D635,778 S *	4/2011	Sawamura	D5/11
D650,997 S *	12/2011	Gordon	D5/66
D656,320 S *	3/2012	Sawamura	D5/11
D668,066 S *	10/2012	Diringer	D5/66

* cited by examiner

Primary Examiner — Karen S Acker

(74) *Attorney, Agent, or Firm* — George G. Wang; Bei & Ocean

(57) **CLAIM**

The ornamental design for a lace fabric, as shown and described.

DESCRIPTION

FIG. 1 is a front view of a lace fabric in accordance with the present invention;
 FIG. 2 is a back side view thereof;
 FIG. 3 is a front perspective view thereof; and,
 FIG. 4 is an enlarged front view of the area of the lace fabric circumscribed by broken lines within FIG. 1.
 The broken lines in FIG. 1 represent boundaries of the detail area shown in FIG. 4 and form no part of the lace fabric. For clarity, the lace fabric is shown within an unclaimed black environment.

(56) **References Cited**

U.S. PATENT DOCUMENTS

- D23,260 S * 5/1894 Watney D5/11
- D29,653 S * 11/1898 Marsden D5/66

1 Claim, 4 Drawing Sheets

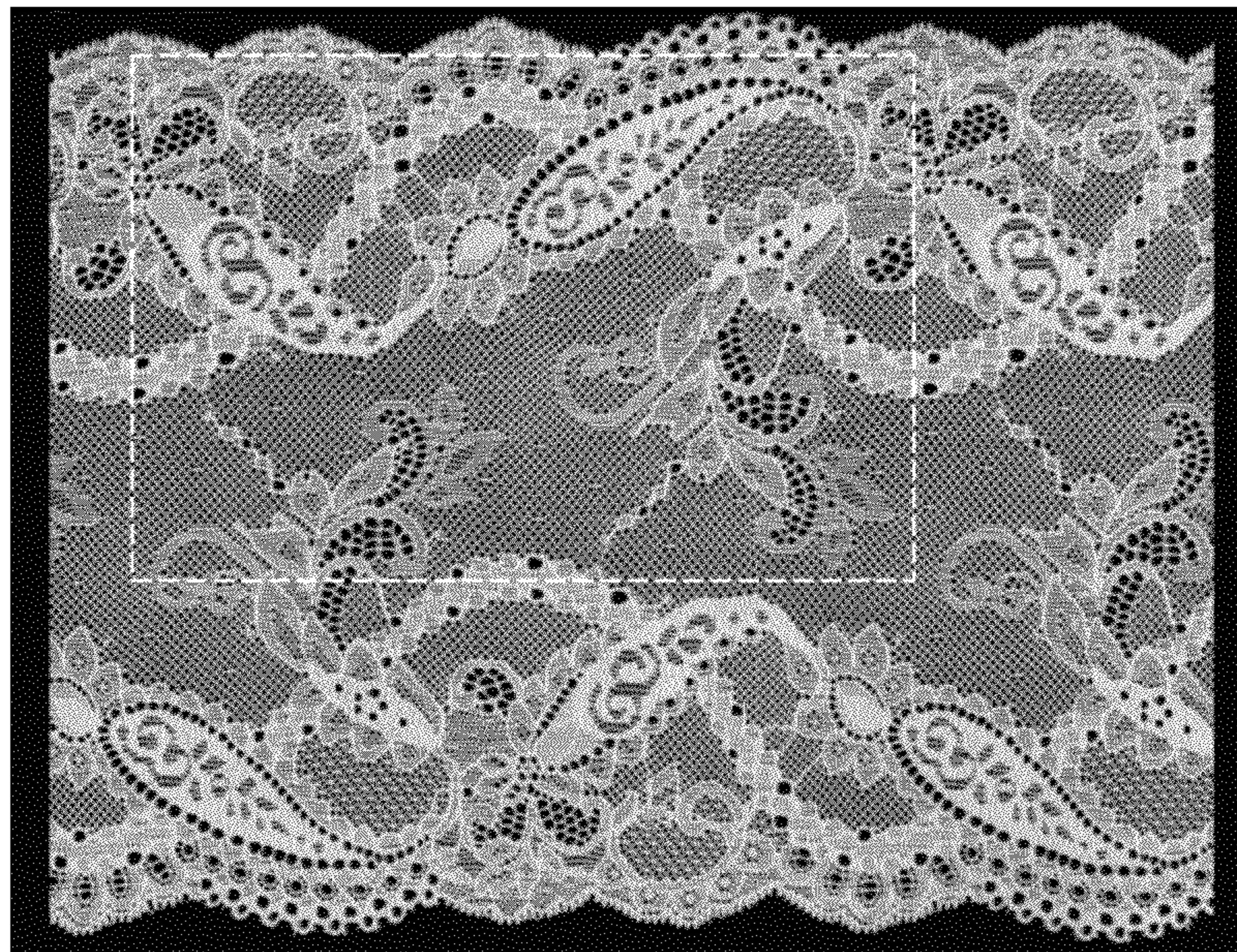

FIG. 1

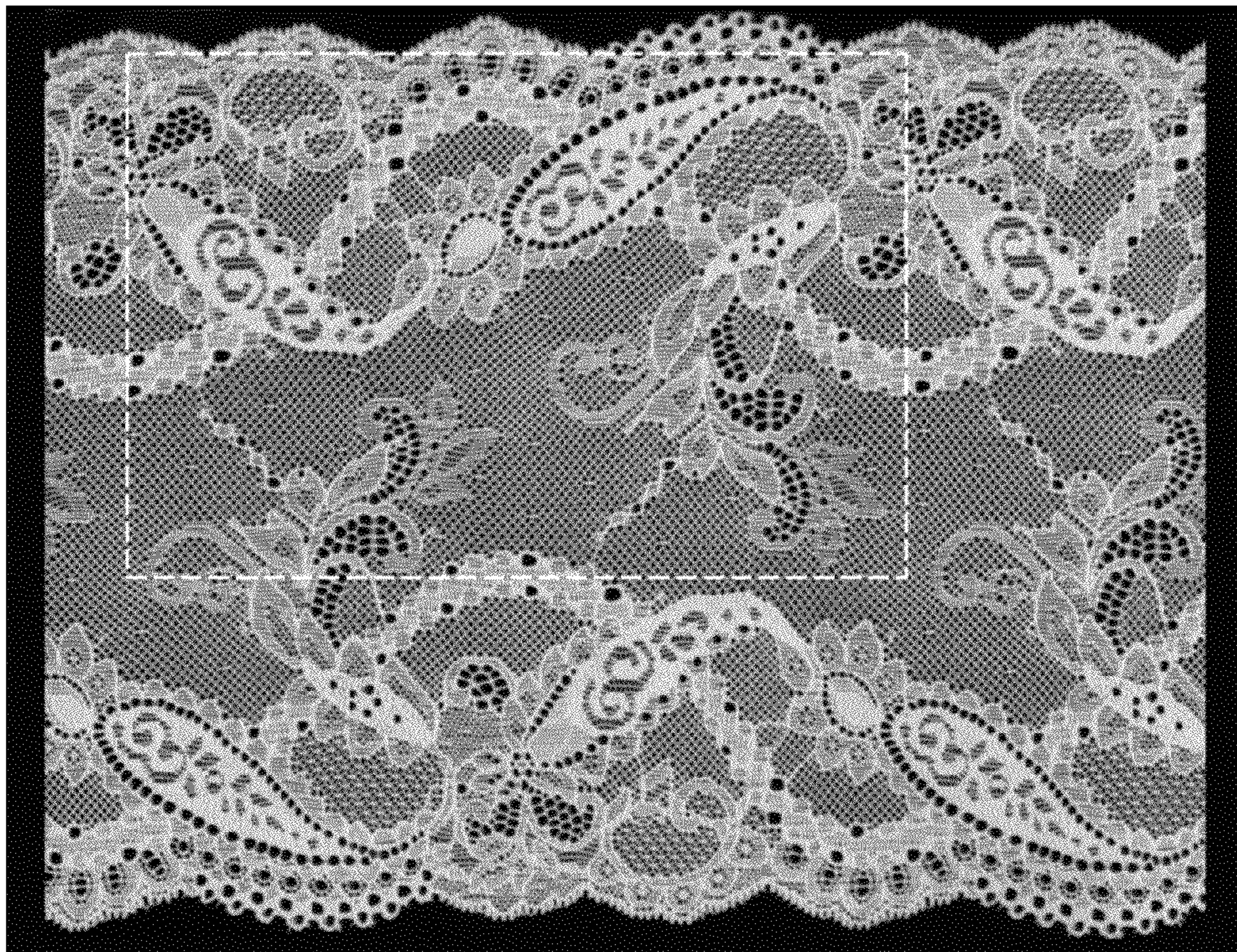

FIG. 2

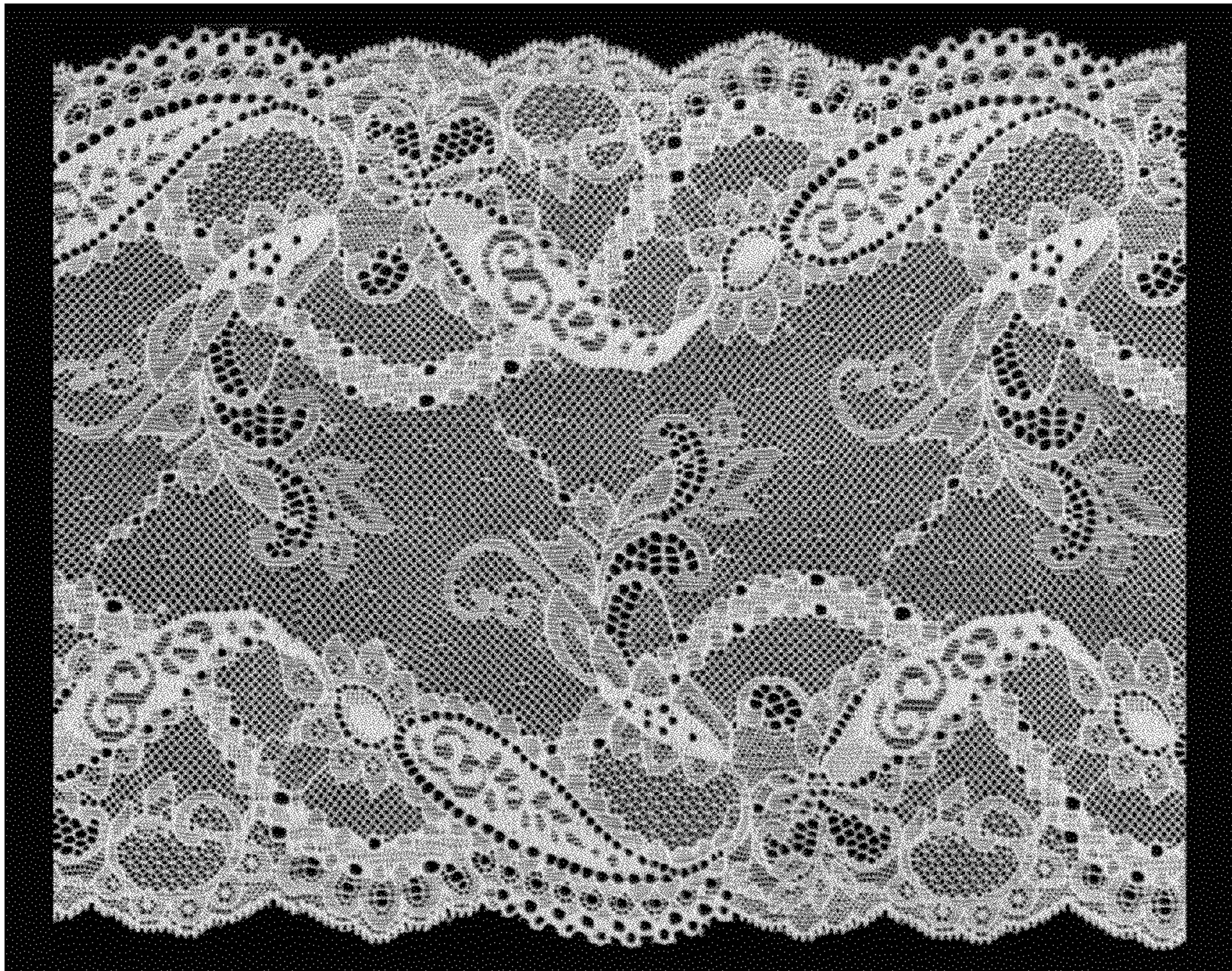

FIG. 3

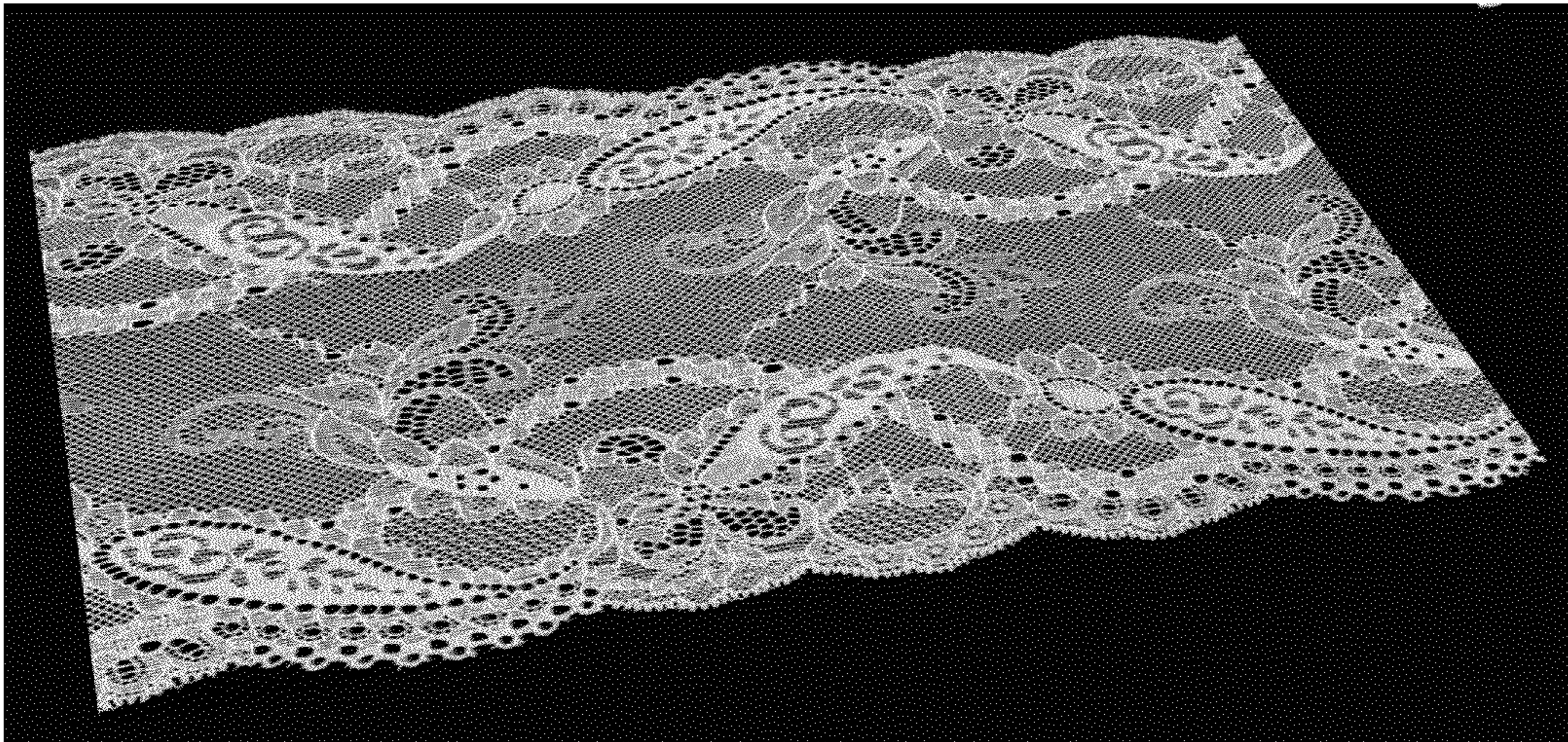

FIG. 4

