



US00D715029S

(12) **United States Design Patent**  
**Roberts et al.**

(10) **Patent No.:** **US D715,029 S**  
(45) **Date of Patent:** **\*\* Oct. 14, 2014**

(54) **BASE LAYER LONG SLEEVE SHIRT**

(71) Applicant: **Gerbings LLC**, Stoneville, NC (US)

(72) Inventors: **Cupid Roberts**, Stoneville, NC (US);  
**Susan Kiefer**, Greensboro, NC (US)

(73) Assignee: **Gerbings LLC**, Greensboro, NC (US)

(\*\*) Term: **14 Years**

(21) Appl. No.: **29/458,578**

(22) Filed: **Jun. 20, 2013**

(51) **LOC (10) Cl.** ..... **02-02**

(52) **U.S. Cl.**  
USPC ..... **D2/840**

(58) **Field of Classification Search**

USPC ..... D2/717, 731, 749, 750, 840, 841, 847,  
D2/844, 848, 850; 2/90, 106, 113, 115

See application file for complete search history.

(56) **References Cited**

**U.S. PATENT DOCUMENTS**

D295,575 S *	5/1988	Campbell	.....	D2/840
D564,182 S *	3/2008	Wiens	.....	D2/840
D622,938 S *	9/2010	Kanada et al.	.....	D2/840
D639,023 S *	6/2011	Iamartino et al.	.....	D2/828
D641,138 S *	7/2011	Santo et al.	.....	D2/840
D661,054 S *	6/2012	Minamijima et al.	.....	D2/717
D672,117 S *	12/2012	Hawkins et al.	.....	D2/840
2006/0053526 A1 *	3/2006	Beland et al.	.....	2/115
2011/0252549 A1 *	10/2011	Jourde et al.	.....	2/463

**OTHER PUBLICATIONS**

Luxury and Fitness Running Gear. <http://www.luxuryandfitnessrunninggear.com/emfraa-men-women-skin-tight-baselayer-t-shirt-running-black-red-top-longsleeve-s-2xl/>. Copyright 2013. "Emfraa Men Women Skin Tight Baselayer T Shirt".\*

BestBaseLayer. <http://bestbaselayer.com/products/compression-skins-thermal-tops-winter-base-layer-keeping-warm-thermo-tights-snow-shirt-s-2xl/>. Copyright 2011. "Compression skins thermal tops".\*

BeSportier. <http://www.besportier.com/archives/nike-seamless-longsleeve-shirt.html>. Copyright 2012. Nike+ Seamless Long-Sleeve Shirt.\*

MotorSport. [http://www.oakleymotorsport.com/?page\\_id=88](http://www.oakleymotorsport.com/?page_id=88). Copyright 2013. "Base Layer Long Sleeve Shirt".\*

\* cited by examiner

*Primary Examiner* — Rashida Johnson

(74) *Attorney, Agent, or Firm* — Womble Carlyle Sandridge & Rice, LLP

(57) **CLAIM**

The ornamental design for a base layer long sleeve shirt, as shown and described.

**DESCRIPTION**

FIG. 1 is a perspective view of a front and a right side of a base layer long sleeve shirt design;

FIG. 2 is a front elevational view of the base layer long sleeve shirt from FIG. 1;

FIG. 3 is a rear elevational view of the base layer long sleeve shirt from FIGS. 1-2;

FIG. 4 is a left side elevational view of the base layer long sleeve shirt from FIGS. 1-3;

FIG. 5 is a right side elevational view of the base layer long sleeve shirt from FIGS. 1-4;

FIG. 6 is a top plan view of the base layer long sleeve shirt from FIGS. 1-5; and,

FIG. 7 is a bottom plan view of the base layer long sleeve shirt from FIGS. 1-6.

The broken lines are for the purposes of illustrating environment only. None of the broken lines form part of the claimed design.

**1 Claim, 5 Drawing Sheets**

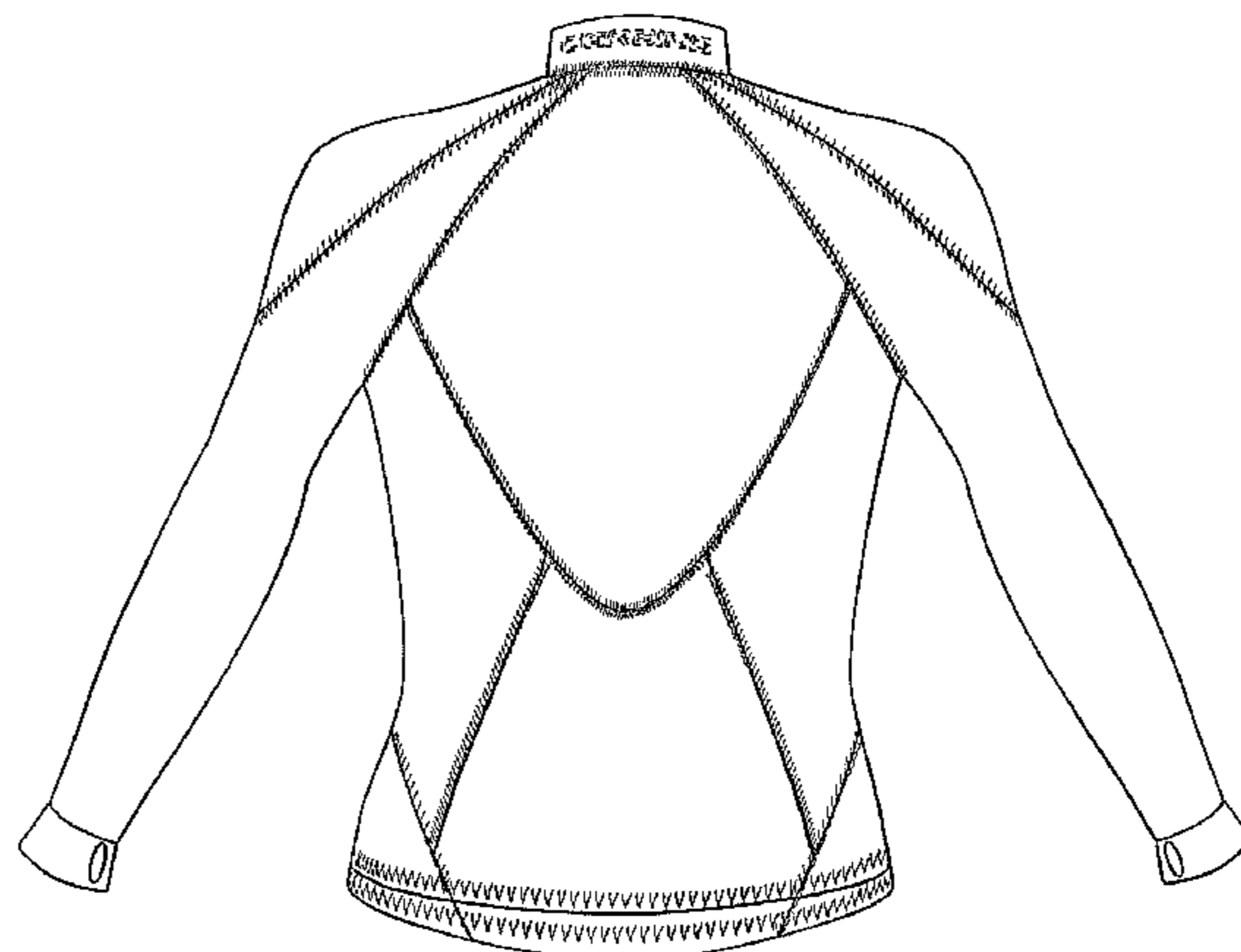
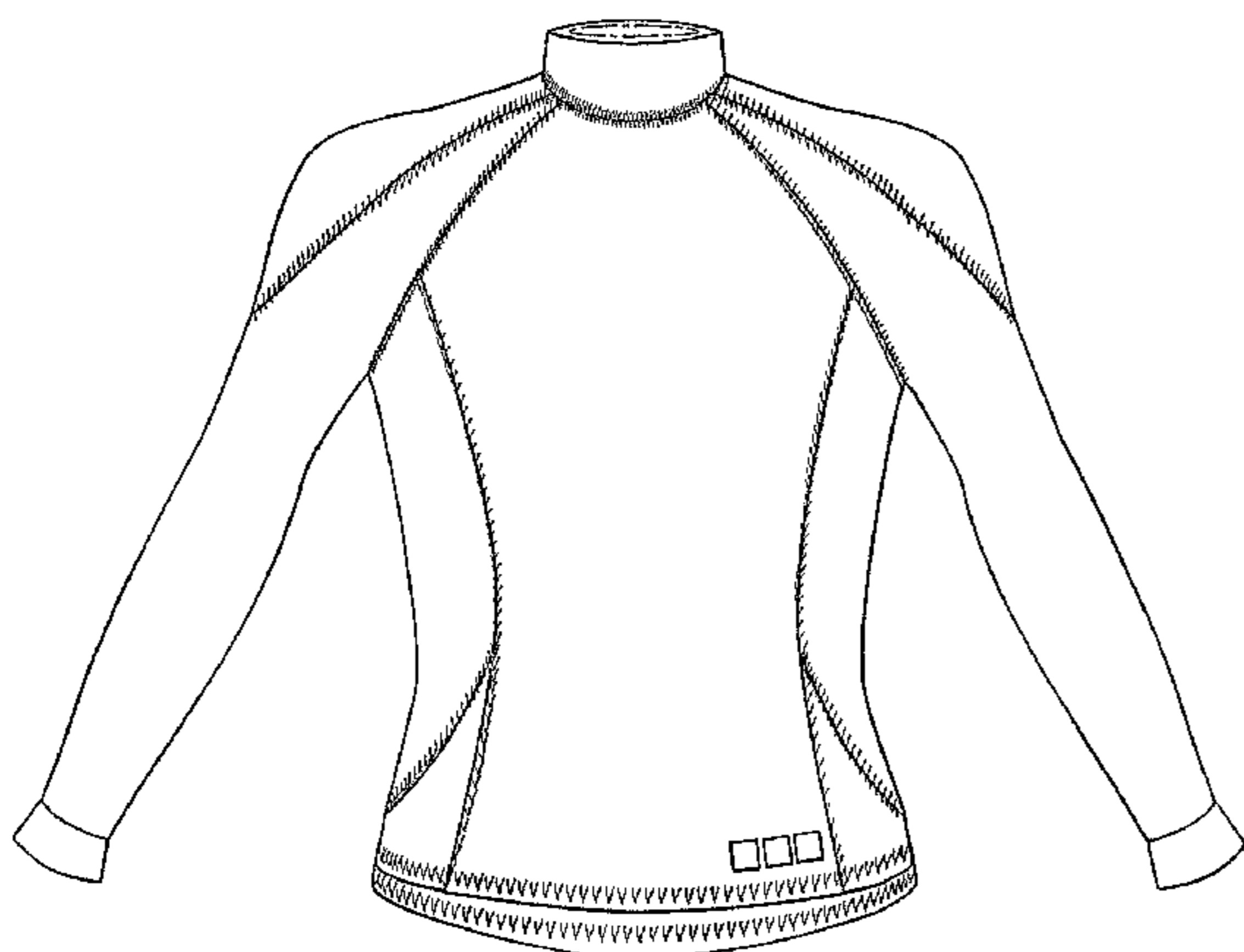

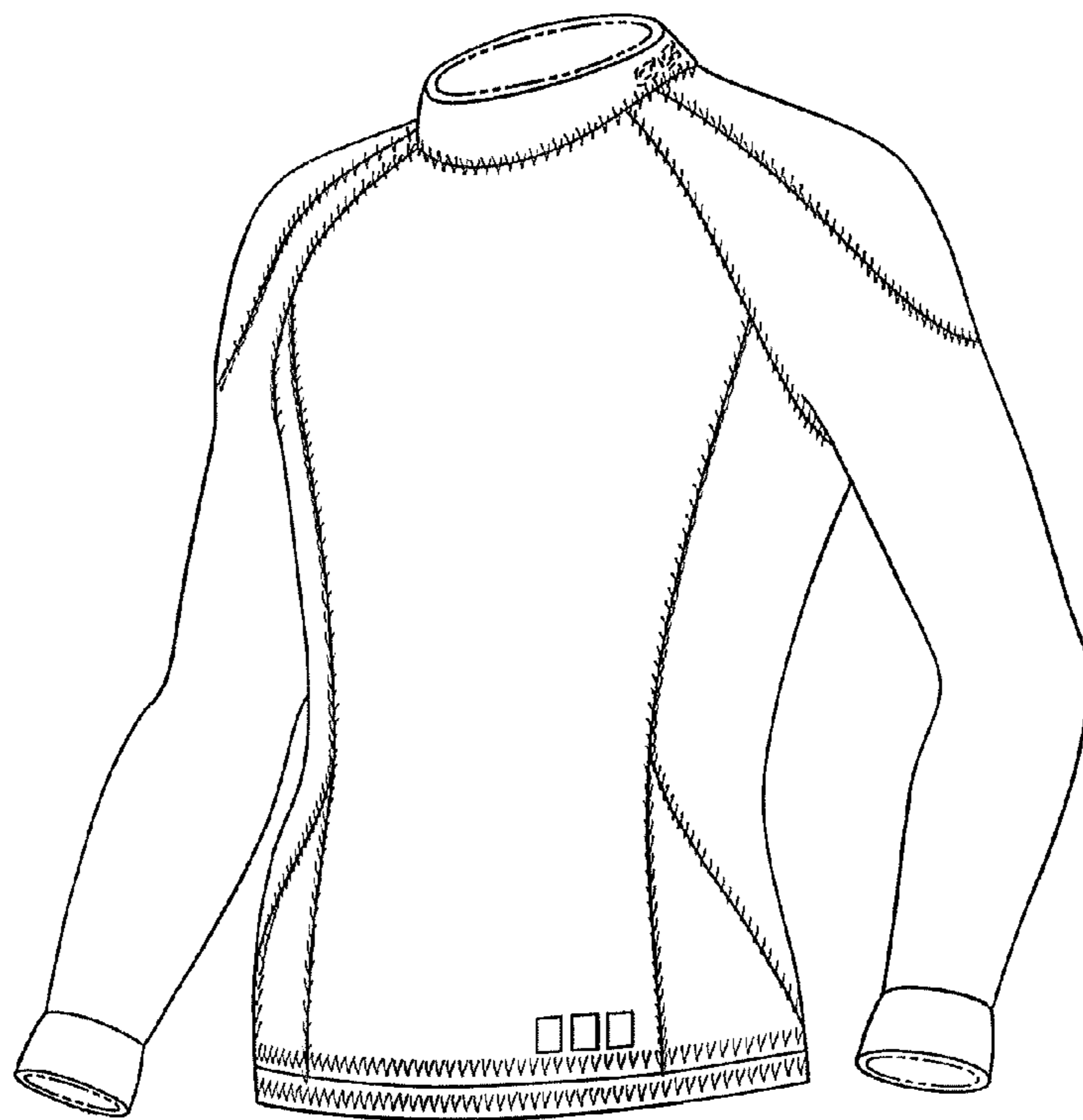

FIG. 1

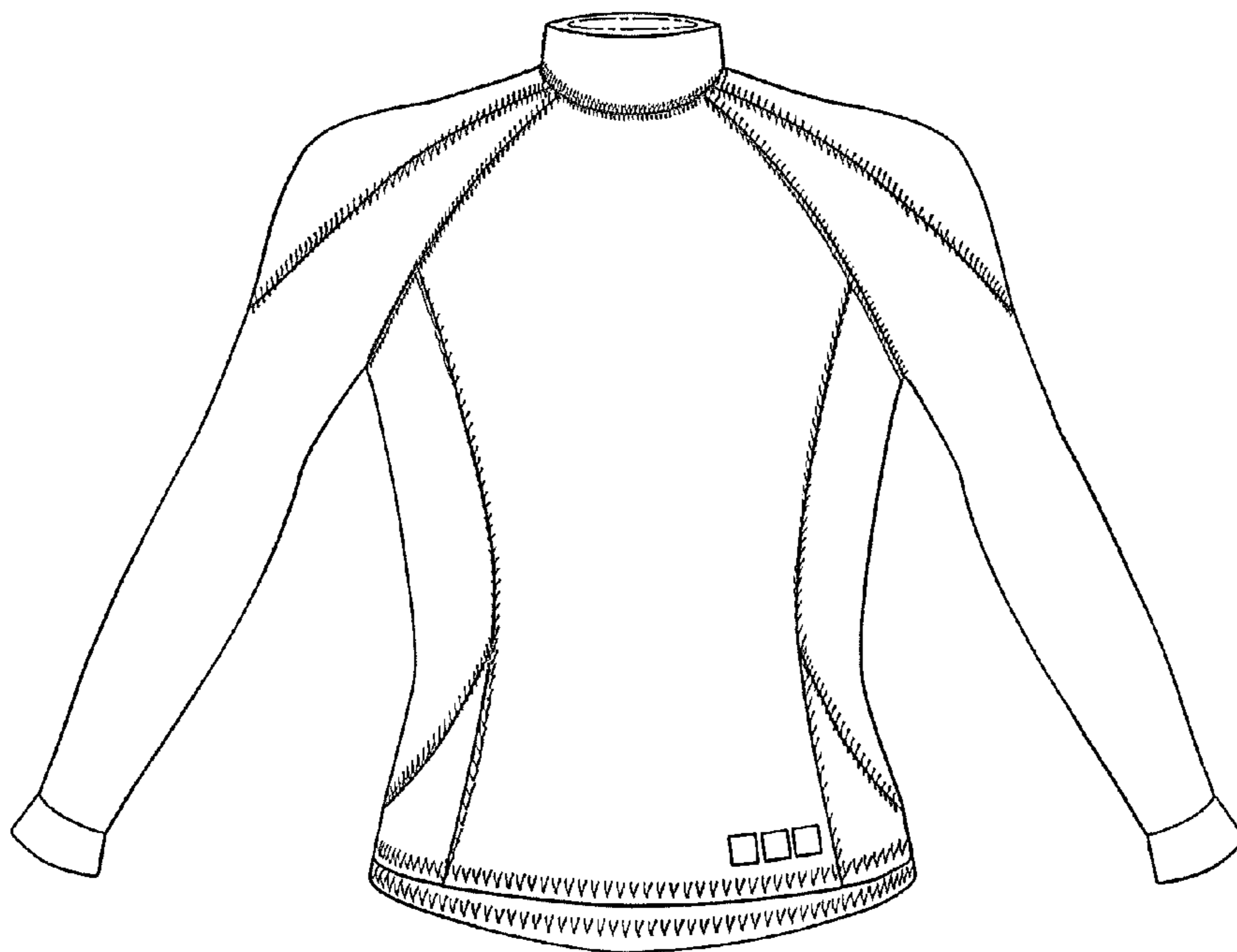

FIG. 2

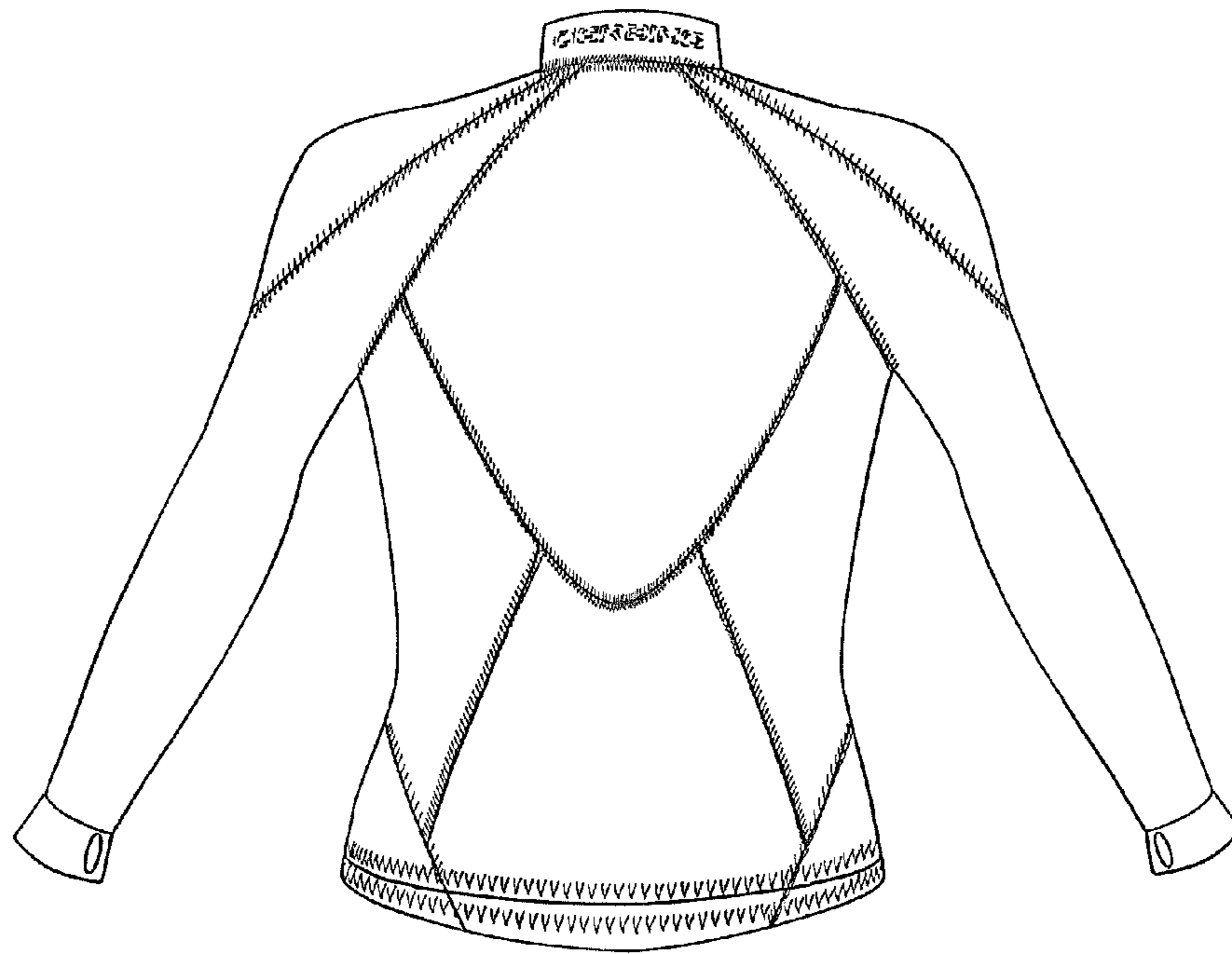

FIG. 3

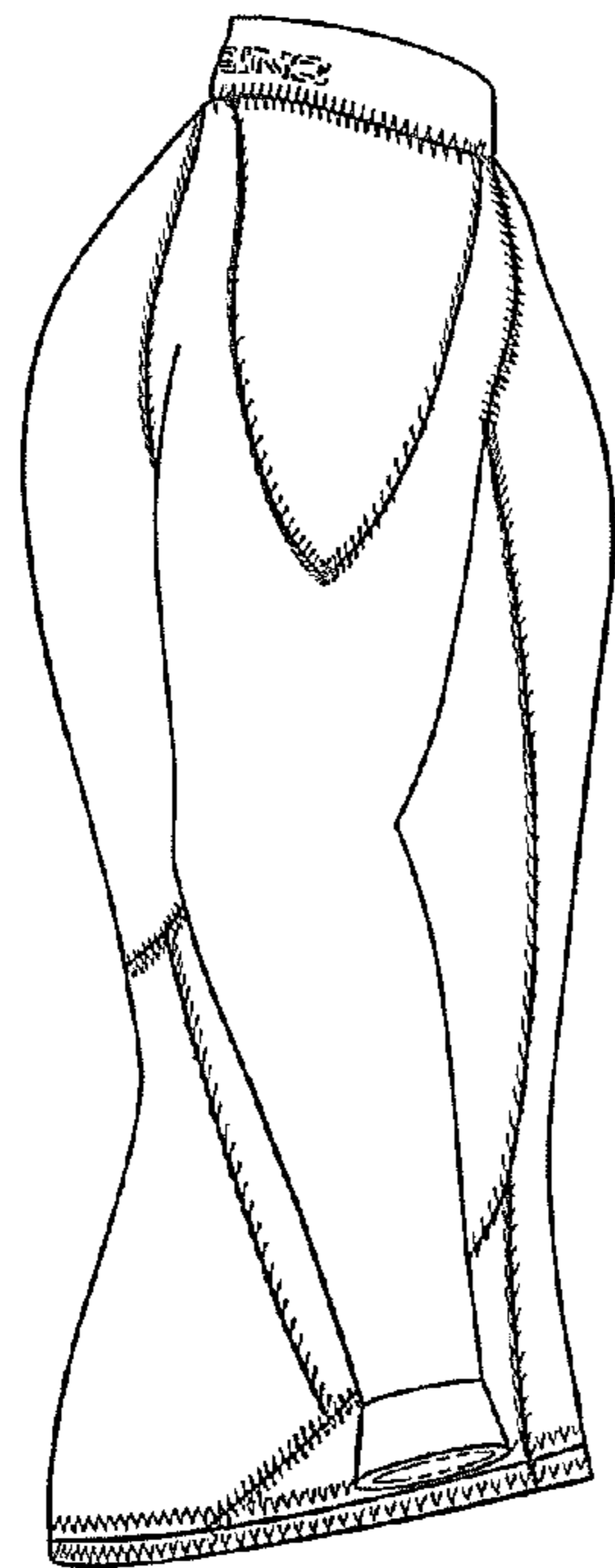

FIG. 4

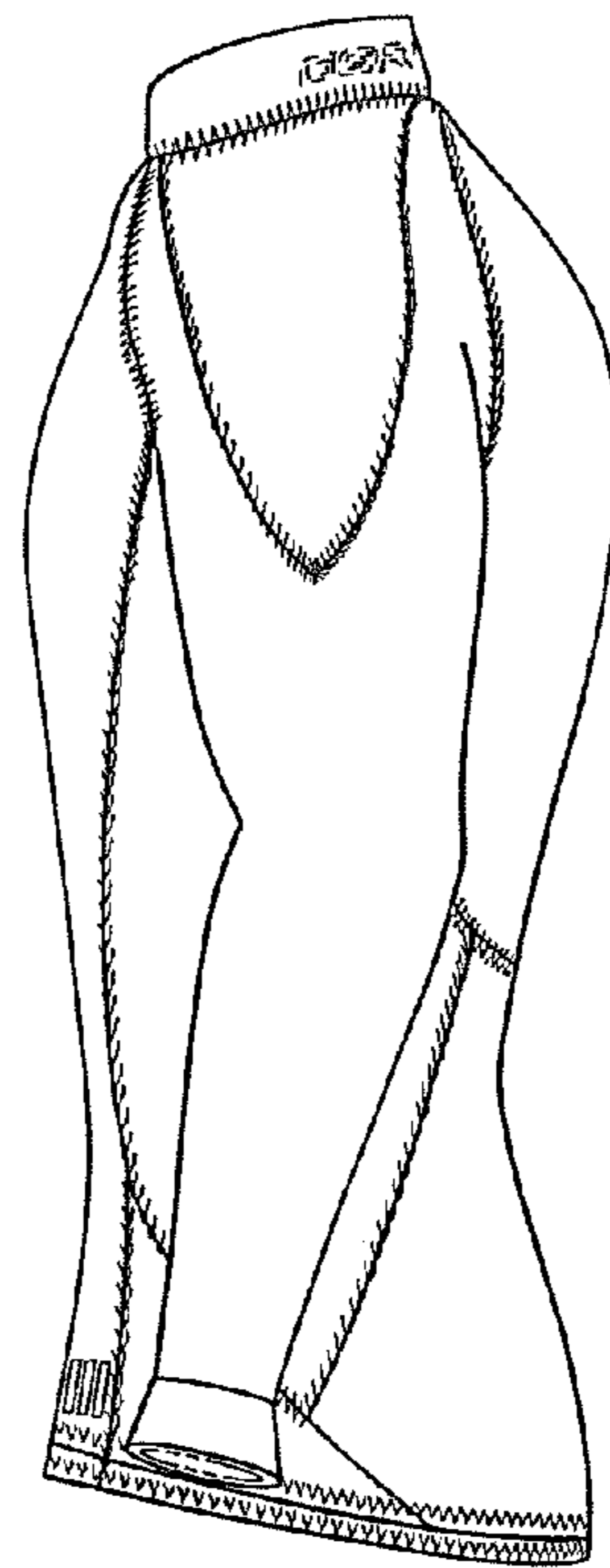

FIG. 5

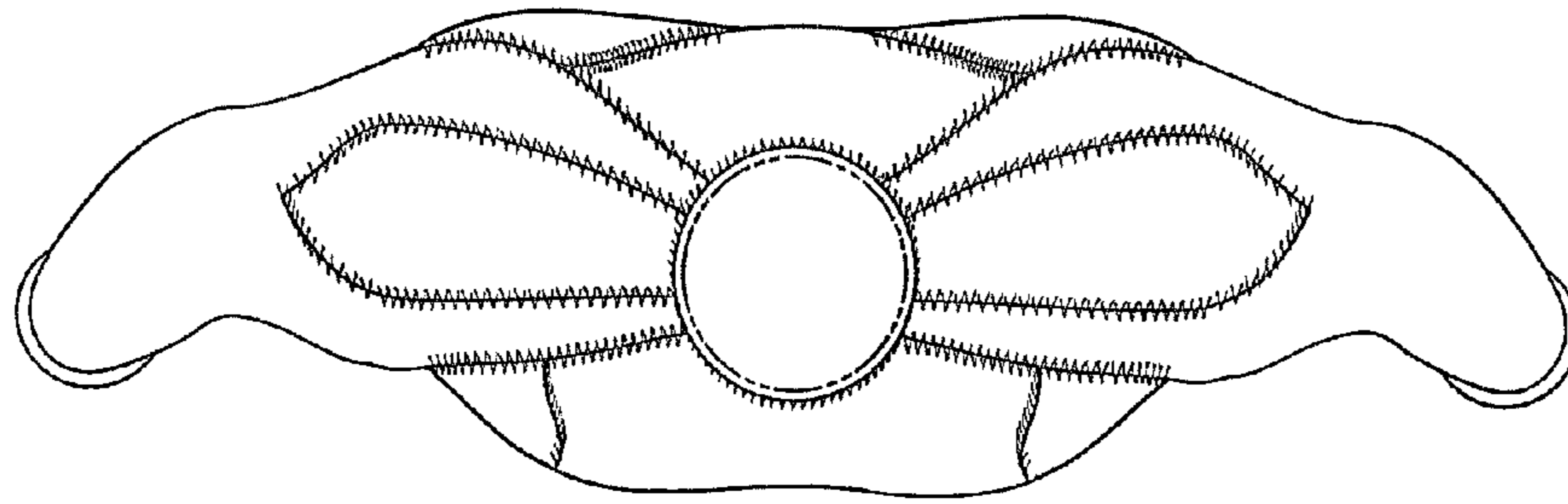

FIG. 6

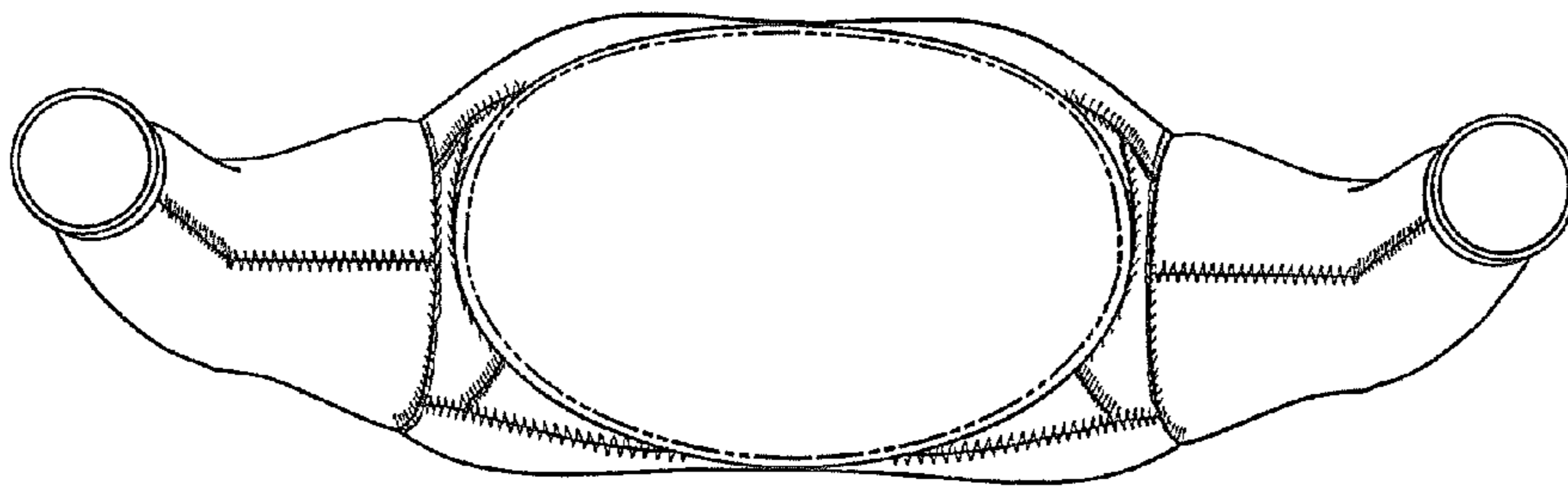

FIG. 7