



US00D714879S

(12) **United States Design Patent**  
**Lebas**

(10) **Patent No.:** **US D714,879 S**

(45) **Date of Patent:** **\*\* Oct. 7, 2014**

(54) **FOLDABLE HOUSE**

(71) Applicant: **Marc Lebas**, Rueil Malmaison (FR)

(72) Inventor: **Marc Lebas**, Rueil Malmaison (FR)

(73) Assignee: **Litogami, SAS**, Rueil Malmaison (FR)

(\*\*) Term: **14 Years**

(21) Appl. No.: **29/481,664**

(22) Filed: **Feb. 7, 2014**

(30) **Foreign Application Priority Data**

Aug. 7, 2013 (EM) ..... 002287821-0001

(51) **LOC (10) Cl.** ..... **21-01**

(52) **U.S. Cl.**  
USPC ..... **D21/511**

(58) **Field of Classification Search**

USPC ..... D21/506, 509, 511; D25/1, 32; D9/636,  
D9/637, 640, 433; 434/72, 79, 96, 260;  
446/69, 75, 110, 476-478, 479;  
D30/108, 112, 161; 119/498; 52/64, 66  
See application file for complete search history.

(56) **References Cited**

**U.S. PATENT DOCUMENTS**

4,978,301 A \* 12/1990 Dodge ..... 446/108  
D326,689 S \* 6/1992 Farinelli, Jr. .... D21/511

D351,637 S \* 10/1994 Neidig ..... D21/510  
D380,021 S \* 6/1997 Hartsfield ..... D21/511  
6,108,982 A \* 8/2000 Davison ..... 446/478  
D532,462 S \* 11/2006 DeBlanco ..... D21/511  
D533,605 S \* 12/2006 Krylevets ..... D21/511  
D677,342 S \* 3/2013 Hall ..... D21/511  
8,418,384 B2 \* 4/2013 Jin et al. .... 446/486  
D699,793 S \* 2/2014 Gomez ..... D21/511  
2004/0166765 A1 \* 8/2004 Martin et al. .... 446/478

\* cited by examiner

*Primary Examiner* — Cynthia M Chin

(74) *Attorney, Agent, or Firm* — Raj Abhyanker, P.C.

(57) **CLAIM**

The ornamental design for a foldable house, as shown and described.

**DESCRIPTION**

FIG. 1 is a perspective view of a foldable house, showing my new design.  
FIG. 2 is a front view of the foldable house of FIG. 1;  
FIG. 3 is a back view of the foldable house of FIG. 1;  
FIG. 4 is a left-side view of the foldable house of FIG. 1;  
FIG. 5 is a right-side view of the foldable house of FIG. 1;  
FIG. 6 is a top view of the foldable house of FIG. 1;  
FIG. 7 is a bottom view of the foldable house of FIG. 1; and,  
FIG. 8 is a front view of the foldable house of FIG. 1 in an unfolded position.

**1 Claim, 6 Drawing Sheets**

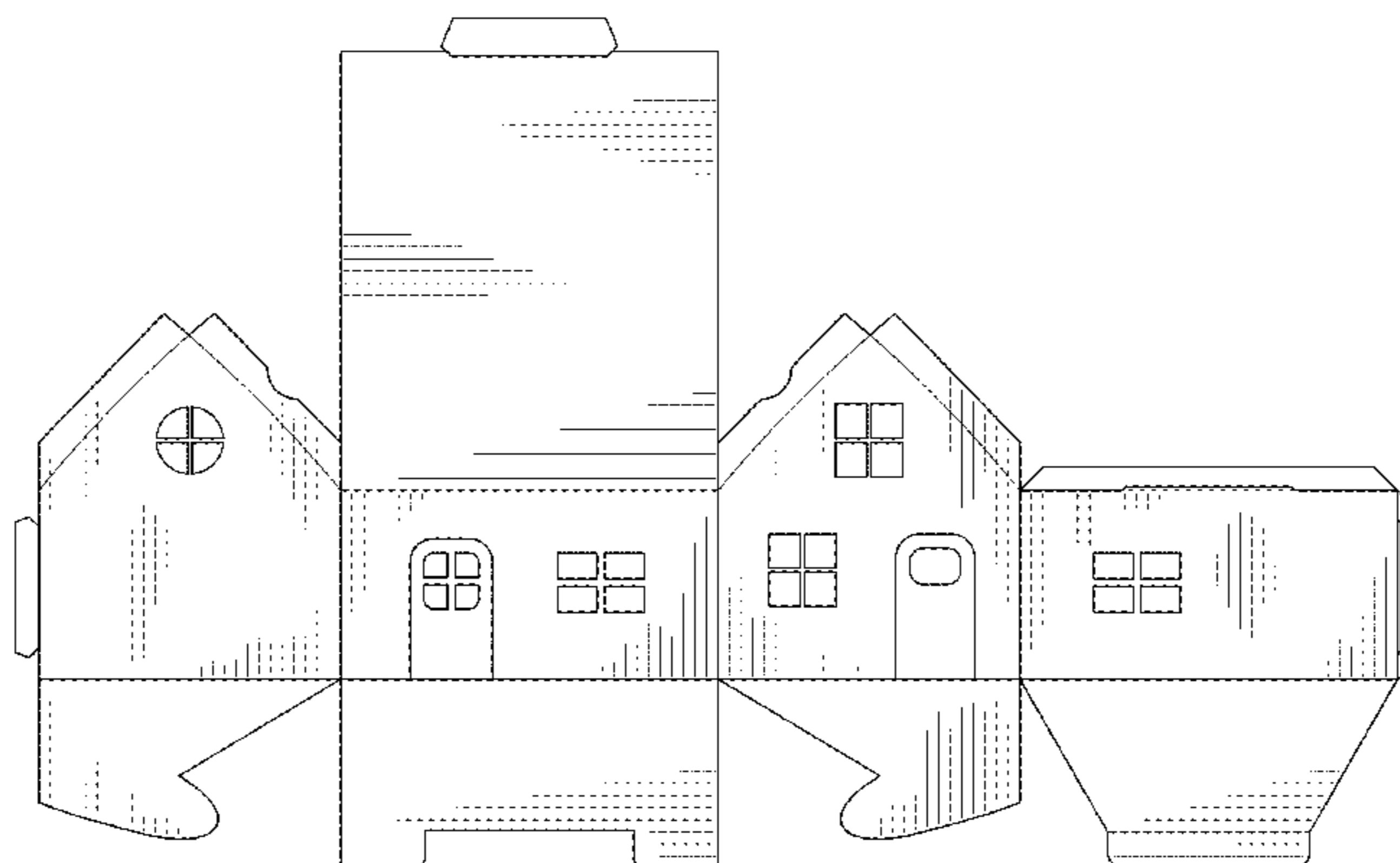
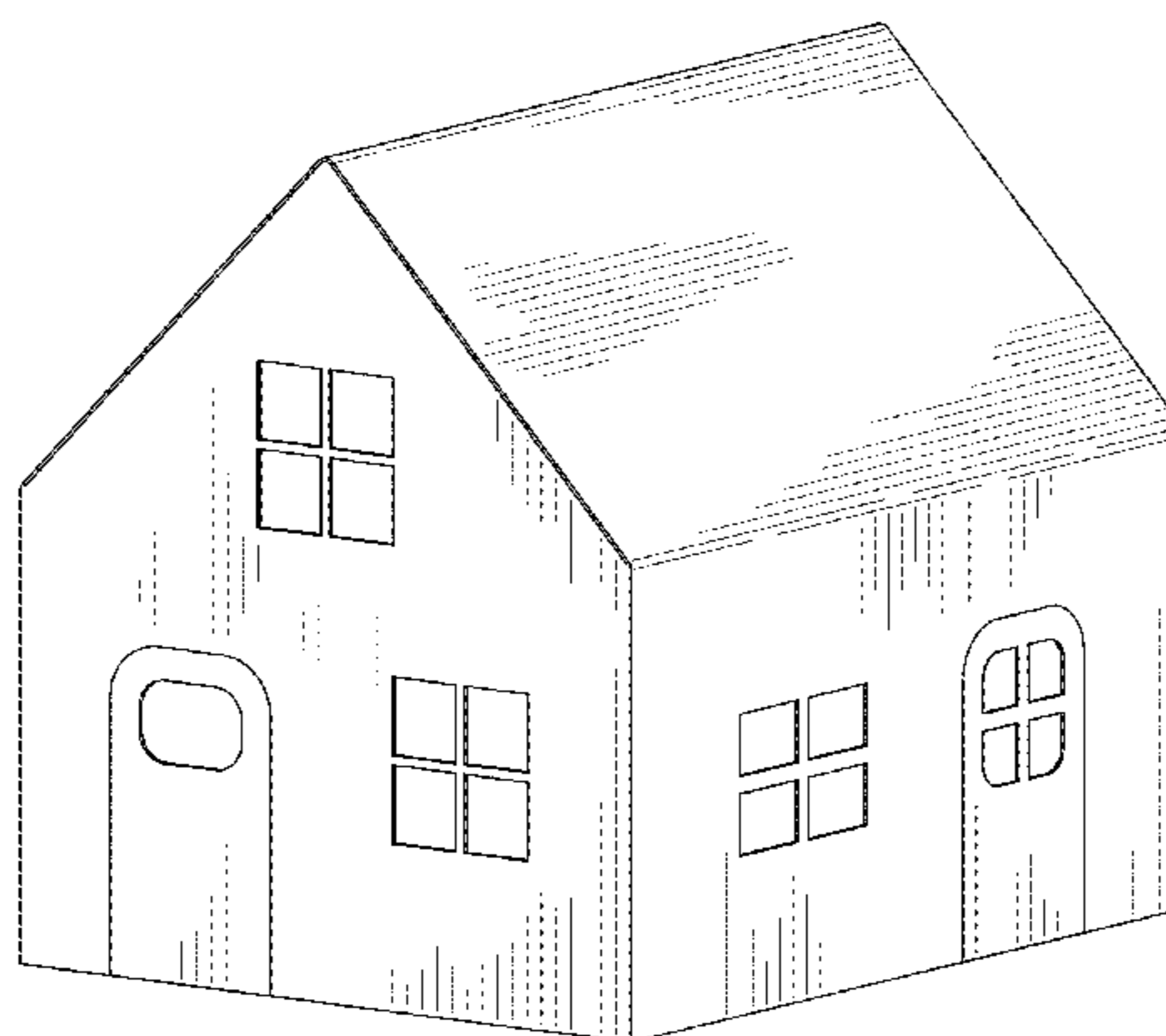

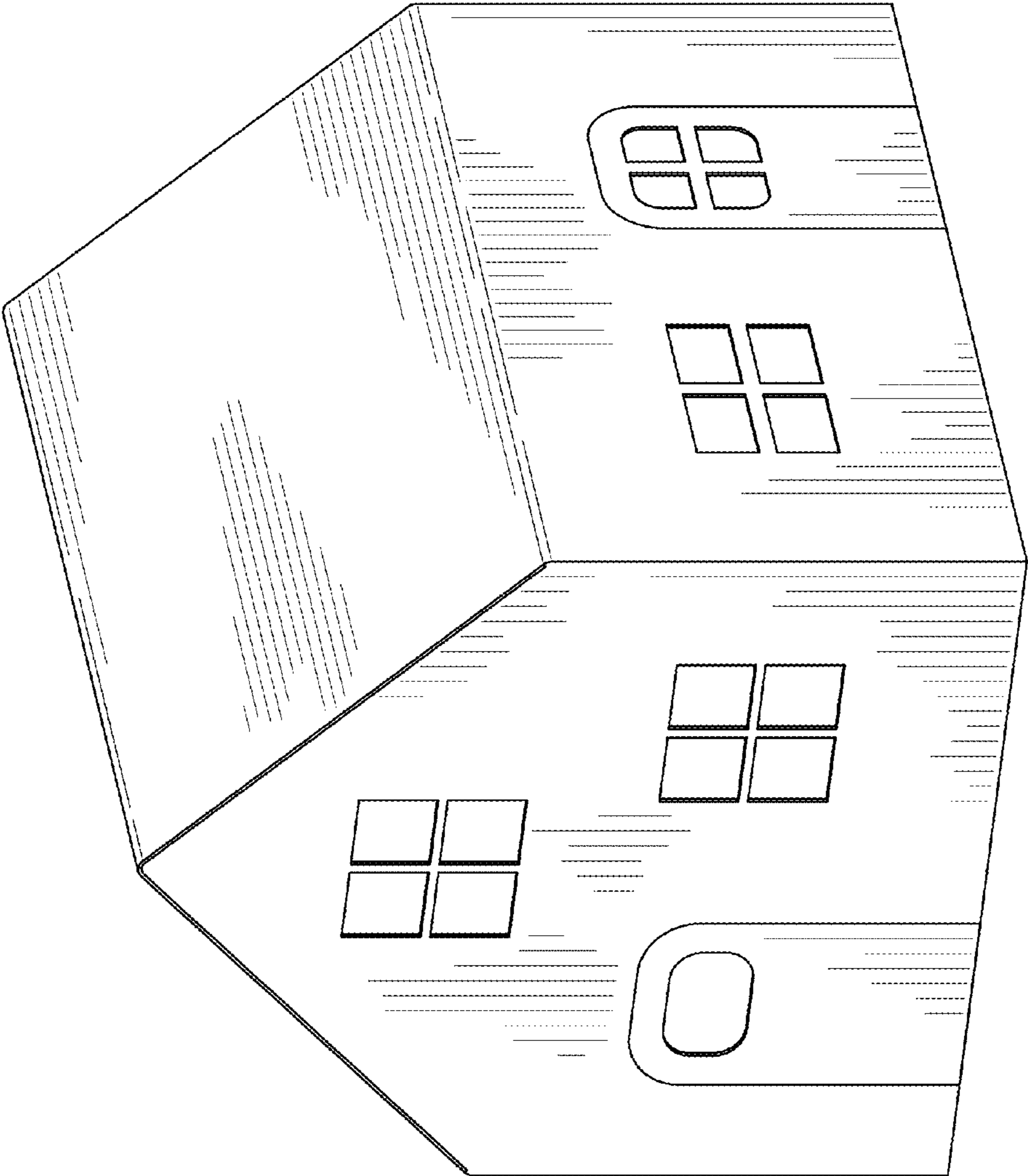

FIG. 1

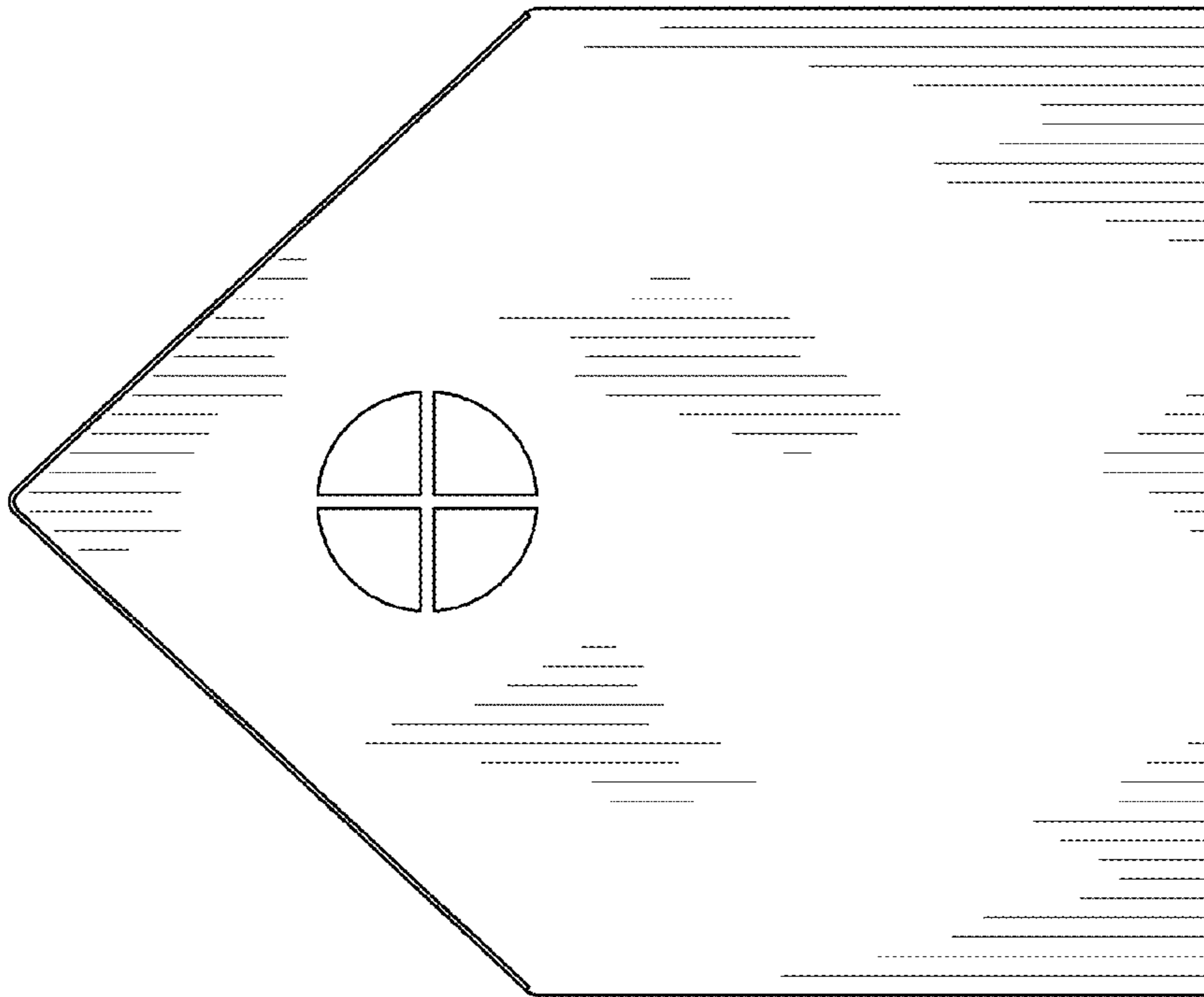

FIG. 3

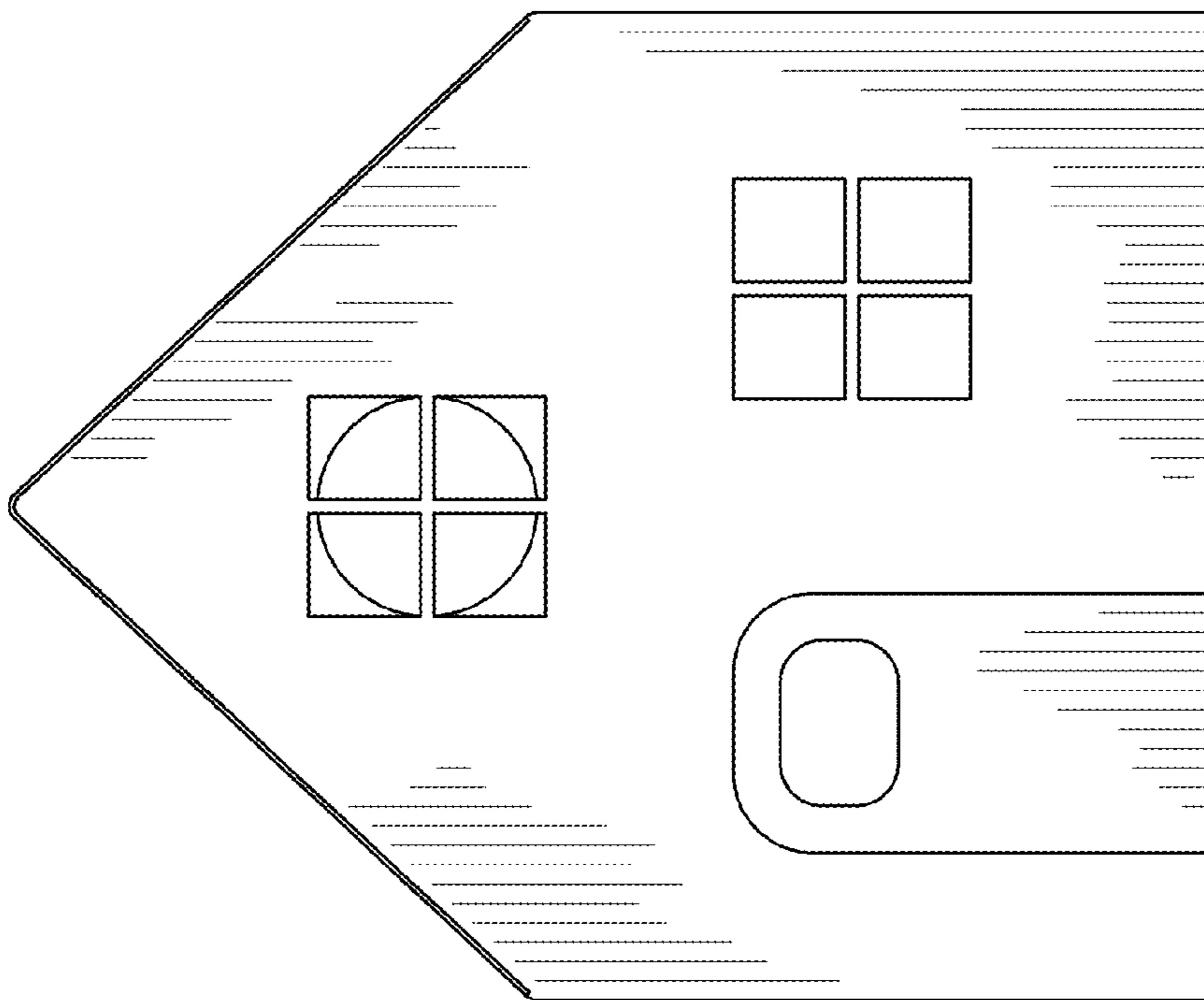

FIG. 2

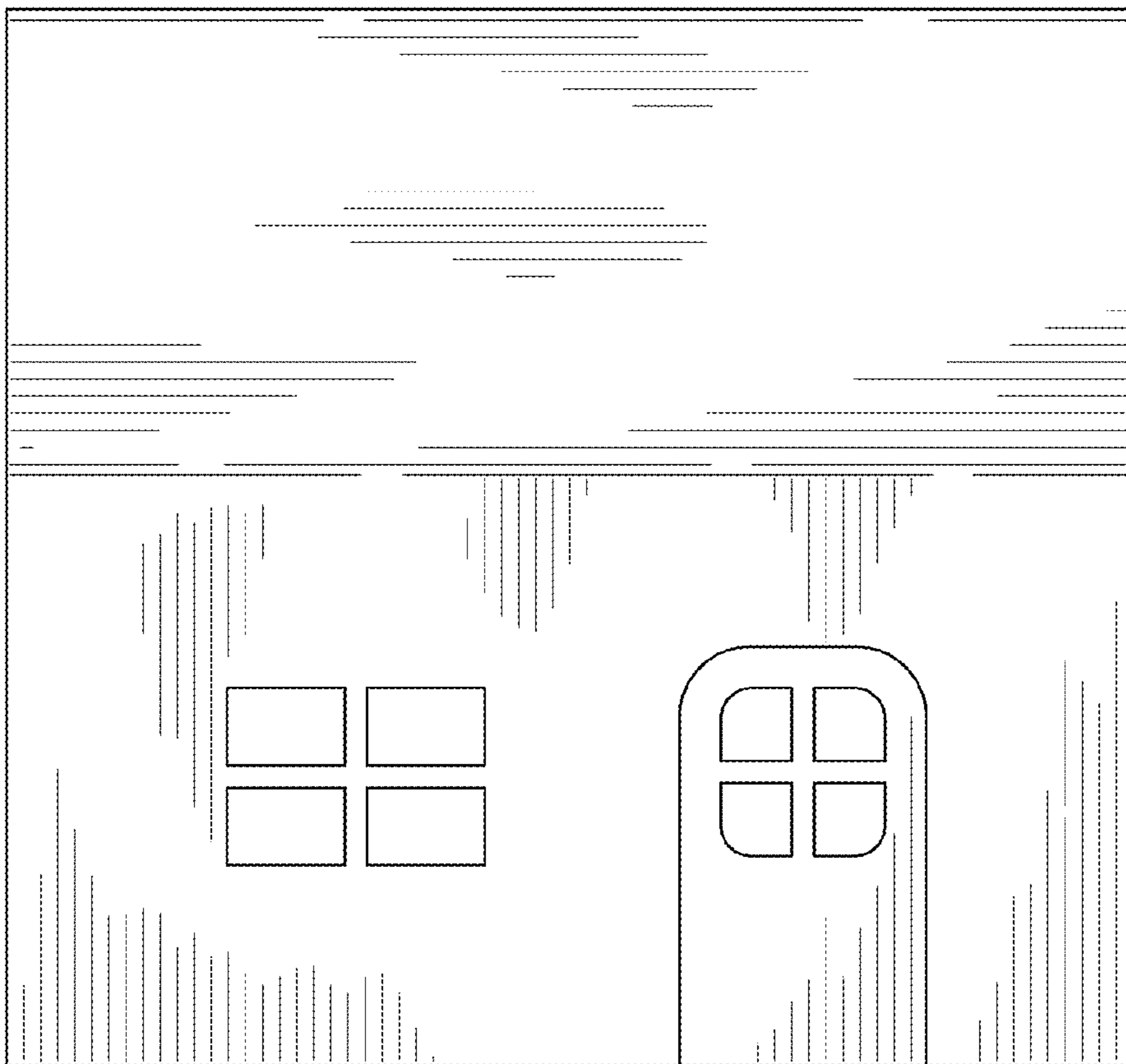

FIG. 4

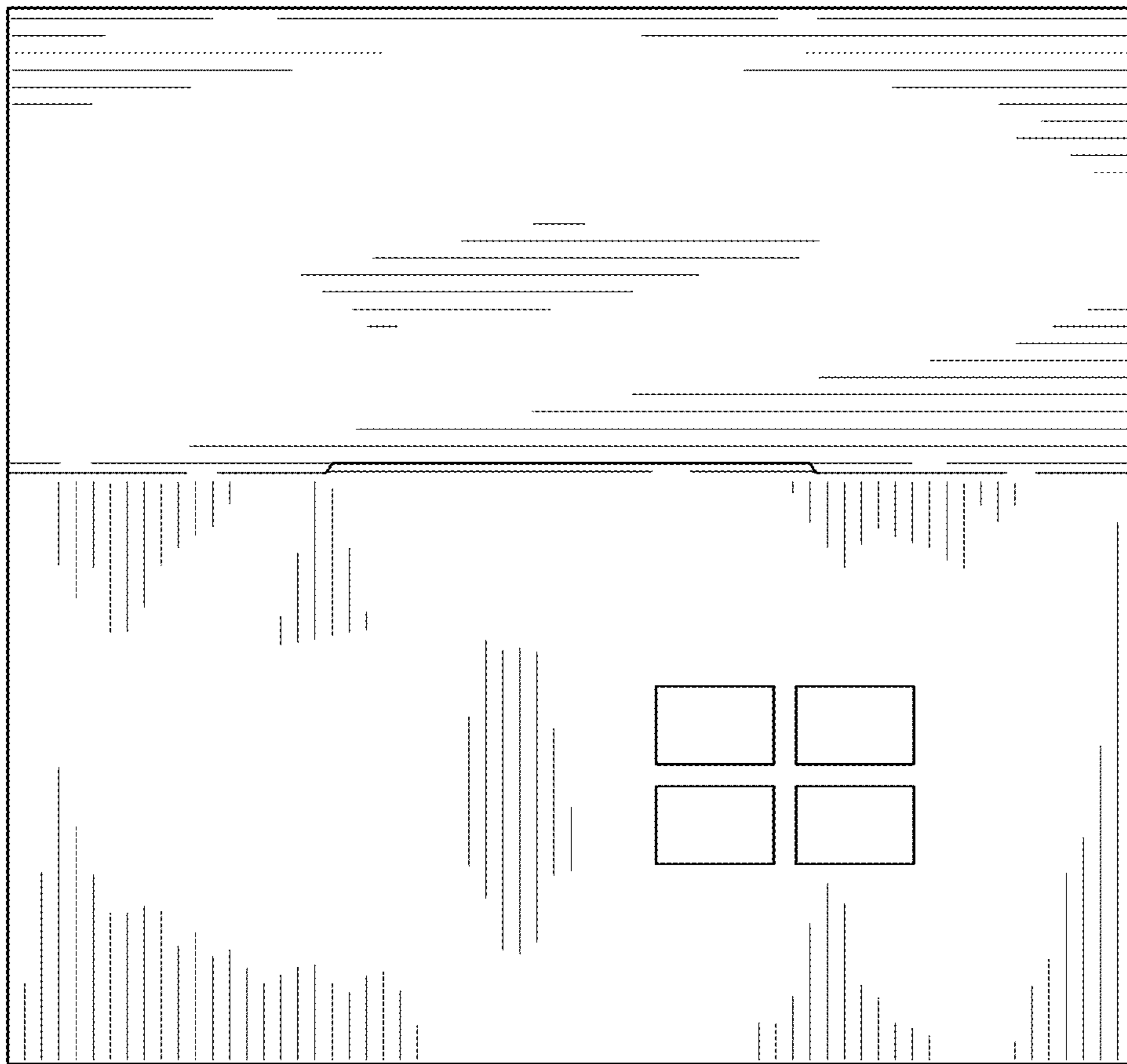

FIG. 5



FIG. 6

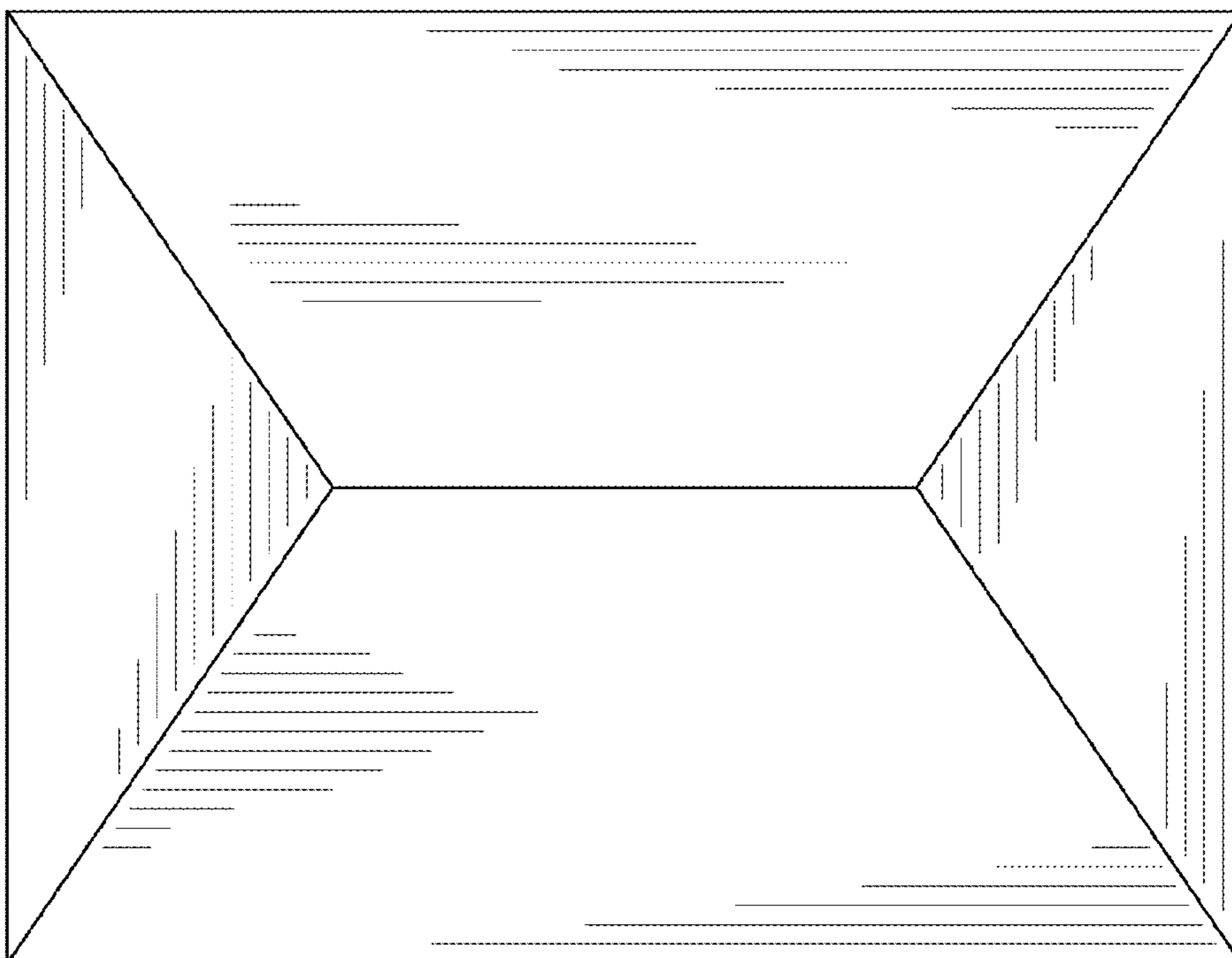

FIG. 7

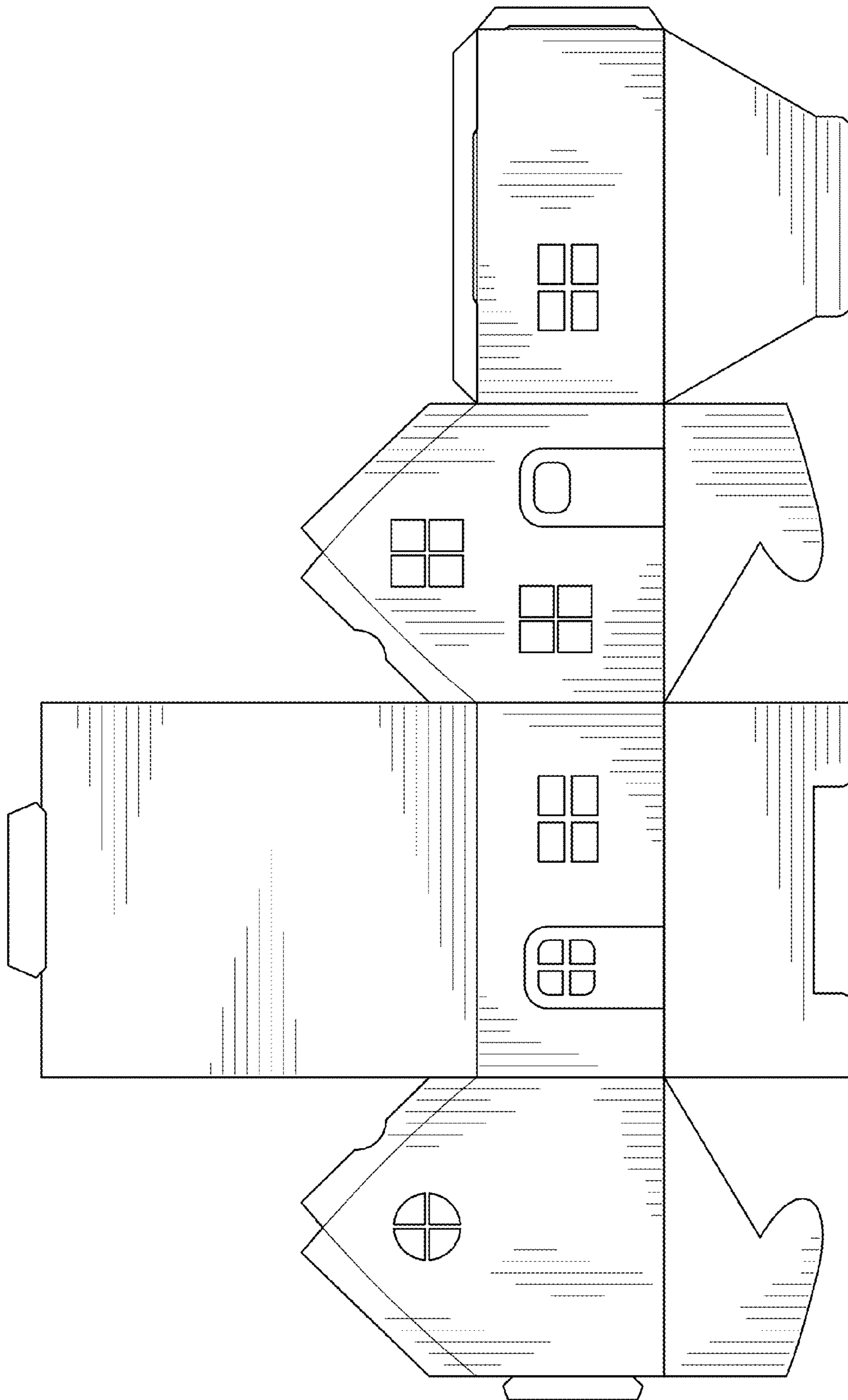

FIG. 8