



US00D714679S

(12) **United States Design Patent**  
**Fildan et al.**

(10) **Patent No.:** **US D714,679 S**

(45) **Date of Patent:** **\*\* Oct. 7, 2014**

(54) **DECORATED DIAMOND SHAPED  
FOUR-WAY GARMENT CLOSURE**

(56) **References Cited**

U.S. PATENT DOCUMENTS

(71) Applicants: **Gerhard Fildan**, Vienna (AT); **Karl  
Wanzenböck**, Teesdorf (AT)

D116,335	S	*	8/1939	Bibula	.....	D11/208
5,557,830	A	*	9/1996	Davis	.....	24/459
D391,895	S	*	3/1998	Anscher	.....	D11/215
5,781,970	A	*	7/1998	Anscher	.....	24/573.11
5,920,968	A	*	7/1999	Anscher	.....	24/598.2
5,940,944	A	*	8/1999	Anscher	.....	24/598.2
D475,653	S	*	6/2003	Fildan et al.	.....	D11/216
D619,495	S	*	7/2010	Herman	.....	D11/215
D620,281	S	*	7/2010	Schmid	.....	D6/466
D621,743	S	*	8/2010	Hortnagl	.....	D11/216
D687,509	S	*	8/2013	Iannello et al.	.....	D22/108

(72) Inventors: **Gerhard Fildan**, Vienna (AT); **Karl  
Wanzenböck**, Teesdorf (AT)

(73) Assignee: **Dubrosky & Tracy Patent Service  
Corp.**, Central (HK)

(\*\*) Term: **14 Years**

\* cited by examiner

(21) Appl. No.: **29/487,065**

*Primary Examiner* — Ralf Seifert

(22) Filed: **Apr. 4, 2014**

(74) *Attorney, Agent, or Firm* — Kintner IP, LLC; Mary  
Frances Ludwig

(30) **Foreign Application Priority Data**

(57) **CLAIM**

Oct. 7, 2013 (EM) ..... 001386296-0004

The ornamental design for a decorated diamond shaped four-  
way garment closure, as shown and described.

(51) **LOC (10) Cl.** ..... **02-07**

**DESCRIPTION**

(52) **U.S. Cl.**  
USPC ..... **D11/200**

(58) **Field of Classification Search**  
CPC ..... A44B 11/00; A44B 11/25; A44B 21/00;  
A44B 17/00  
USPC ..... D11/1-2, 200-201, 206-210, 214-218;  
24/163 R, 169-171, 173, 177-179, 191,  
24/194-195, 197, 200, 614-616, 625, 198,  
24/578.11, 578.1, 163 K, 114, 455, 573.11,  
24/598.2; D8/394, 395

FIG. 1 is a front perspective view of a decorated diamond shaped four-way garment closure showing our new design;  
FIG. 2 is a rear perspective view of the decorated diamond shaped four-way garment closure;  
FIG. 3 is a front elevation view of the decorated diamond shaped four-way garment closure;  
FIG. 4 is a side elevation view of the decorated diamond shaped four-way garment closure, the opposite side view being rotated 180 degrees in the plane of the paper; and,  
FIG. 5 is a rear elevation view of the decorated diamond shaped four-way garment closure.

See application file for complete search history.

**1 Claim, 2 Drawing Sheets**

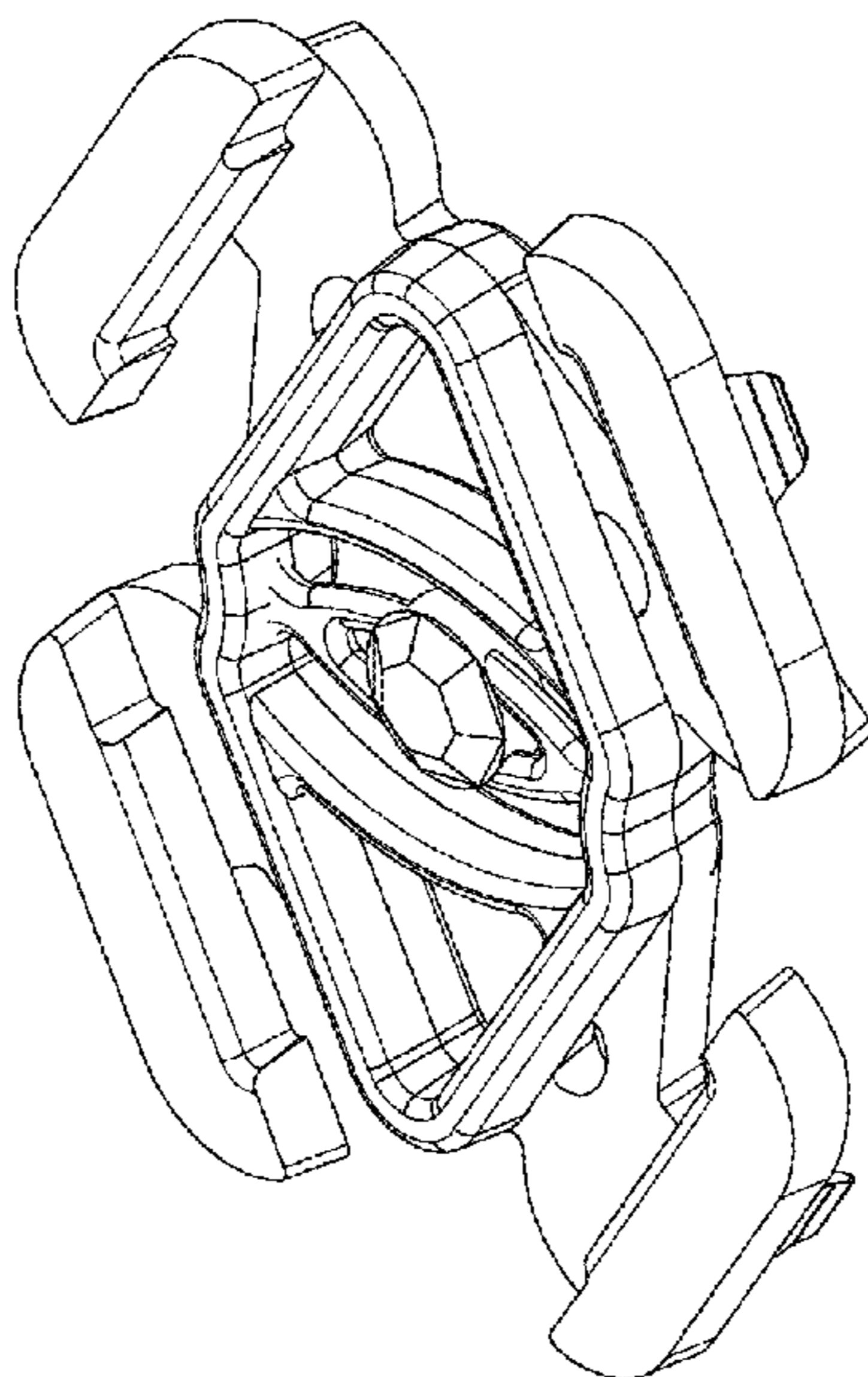

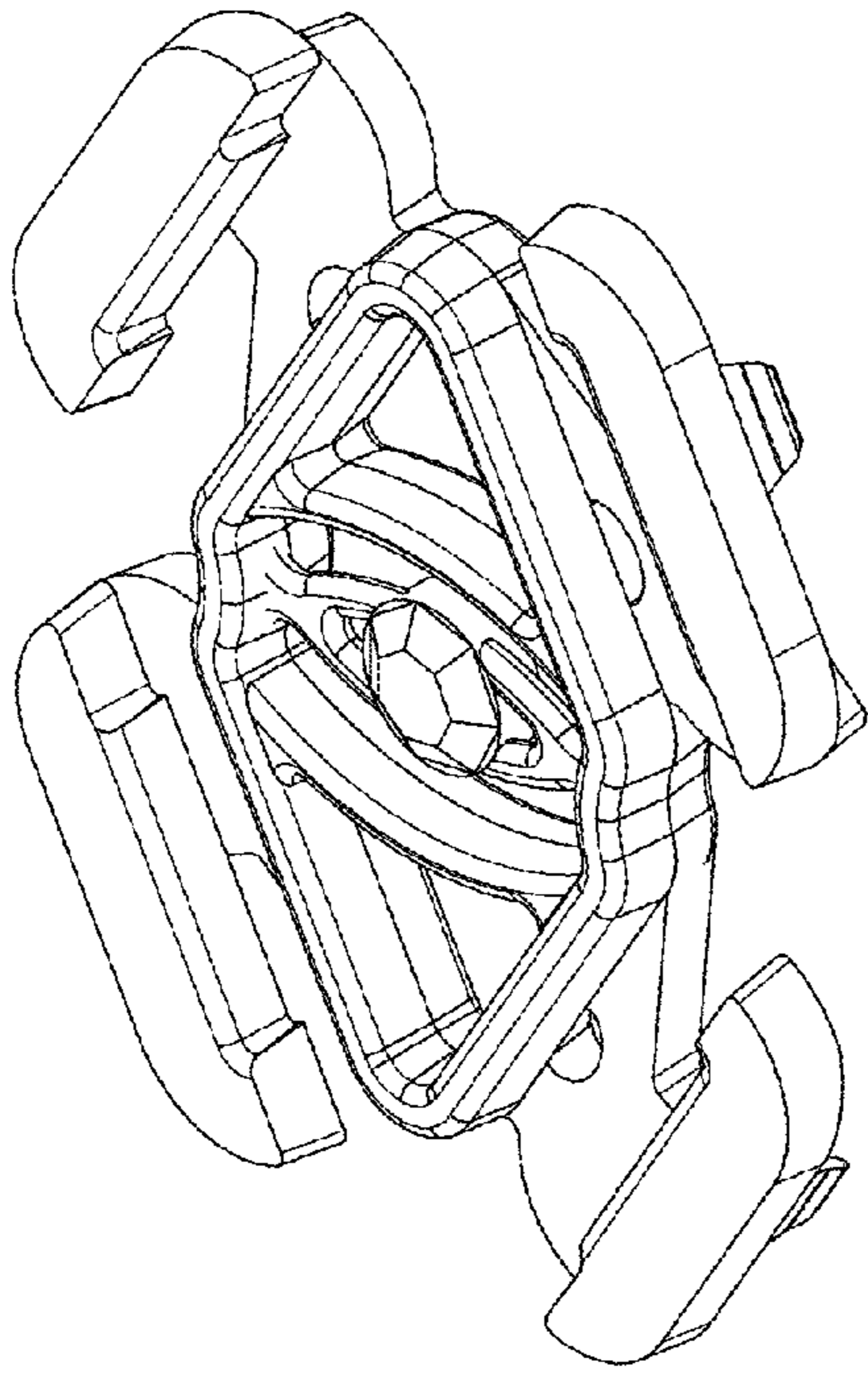

*FIG. 1*

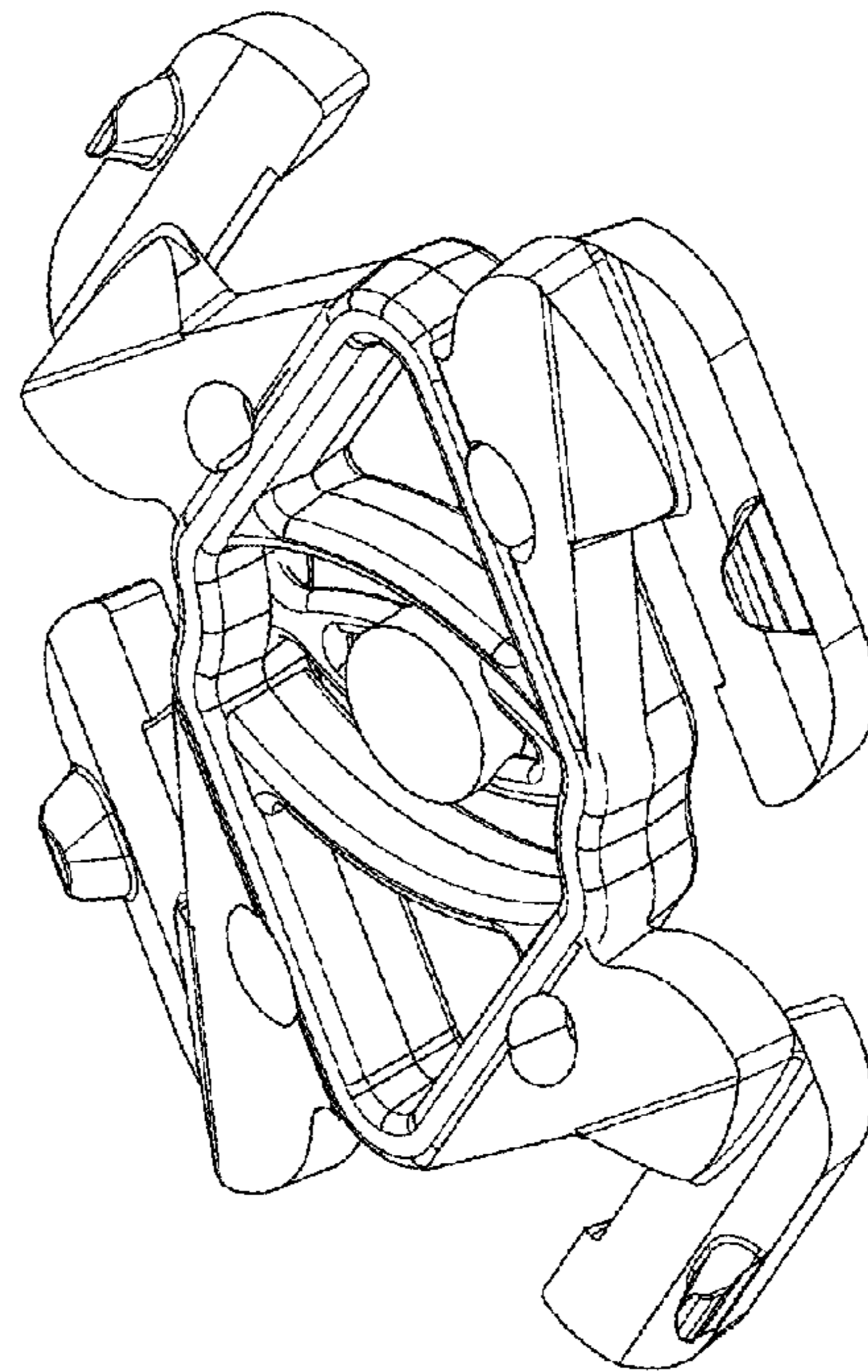

*FIG. 2*

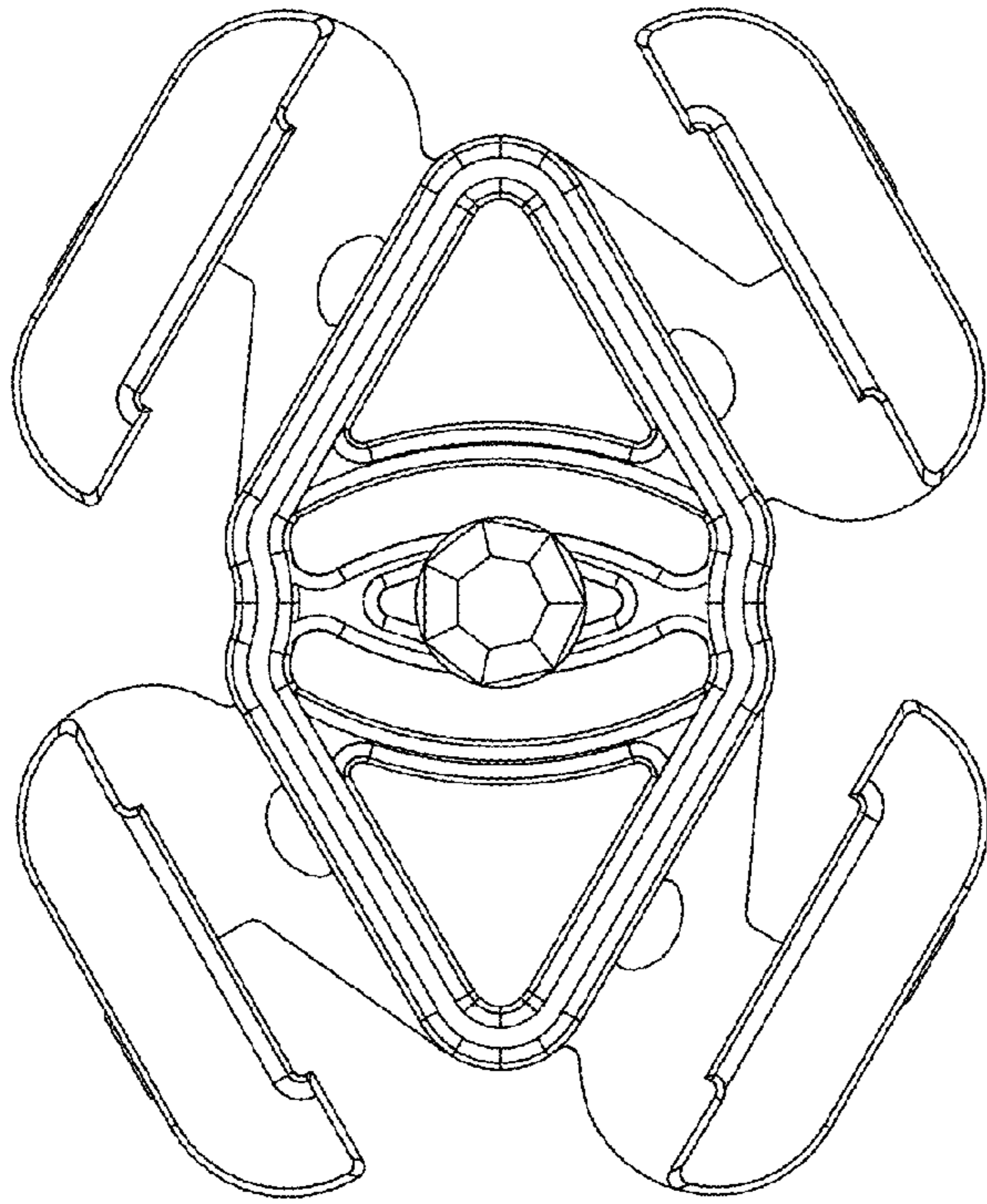

FIG. 3

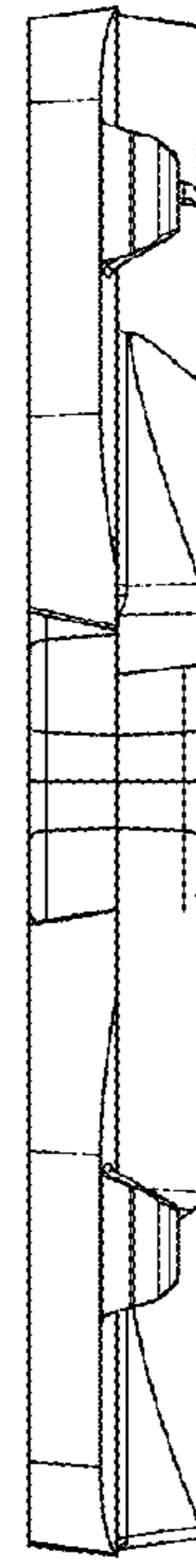

FIG. 4

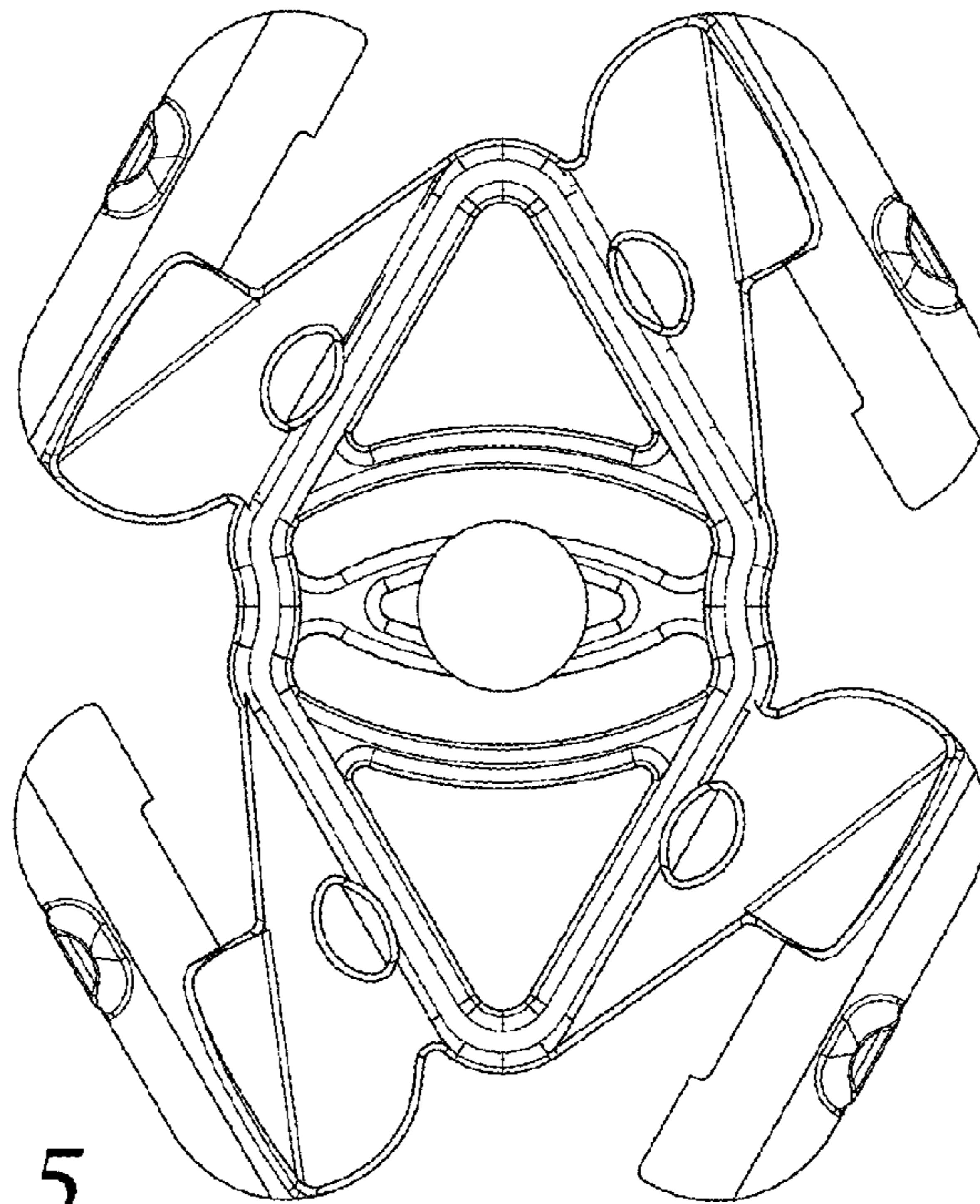

FIG. 5