



US00D714674S

(12) **United States Design Patent**
Rosenberg-Pineau

(10) **Patent No.:** **US D714,674 S**
(45) **Date of Patent:** **** Oct. 7, 2014**

- (54) **PENDANT**
- (71) Applicant: **SBRE LLC**, New York, NY (US)
- (72) Inventor: **Katherine Rosenberg-Pineau**,
Wellesley, MA (US)
- (73) Assignee: **SBRE LLC.**, New York, NY (US)
- (**) Term: **14 Years**
- (21) Appl. No.: **29/452,765**
- (22) Filed: **Apr. 22, 2013**
- (51) **LOC (10) Cl.** **11-01**
- (52) **U.S. Cl.**
USPC **D11/79**
- (58) **Field of Classification Search**
USPC D11/79-86, 91, 92, 40-43, 1, 2, 7, 8, 9,
D11/66; 63/1.11, 1.14, 1.15, 18-20, 26-28,
63/DIG. 2, 12, 13
See application file for complete search history.

- D639,695 S * 6/2011 Nudelman D11/56
- D649,903 S * 12/2011 Marks D11/79
- D659,047 S * 5/2012 Papadimitriou D11/79
- D659,590 S * 5/2012 Dunn D11/184
- D687,737 S * 8/2013 Japel D11/96
- D688,152 S * 8/2013 Kala D11/79
- D696,152 S * 12/2013 Kala D11/79
- D703,573 S * 4/2014 Koyne D11/48

OTHER PUBLICATIONS

[Online] Love's Embrace Pendant. <http://www.kay.com/en/kaystore/diamonds---gemstones/diamond-necklace-1-2-carat-roundcut-14k-white-gold-211062106--1/100020/100020.100023.100054>. Retrieved Jun. 8, 2014.*

[Online] Love's Embrace Necklace. <http://www.kay.com/en/kaystore/diamond-necklace-1-2-ct-round-cut-14k-white-gold>. Retrieved Jun. 8, 2014.*

(Continued)

Primary Examiner — Garth Rademaker
Assistant Examiner — Melanie Pellegrini
 (74) *Attorney, Agent, or Firm* — Pearl Cohen Zedek Latzer Baratz LLP

(56) **References Cited**
U.S. PATENT DOCUMENTS

- D164,954 S * 10/1951 Philippe D11/77
- D285,501 S * 9/1986 Kirk D11/218
- 4,724,684 A * 2/1988 Barnett 63/14.1
- D378,904 S * 4/1997 Sciuto D11/66
- D448,276 S * 9/2001 Kelleghan D8/356
- D470,075 S * 2/2003 Carmel D11/65
- D552,009 S * 10/2007 Jemente D11/79
- D555,033 S * 11/2007 Perkins D11/120
- D591,634 S * 5/2009 Gorman D11/4
- D604,660 S * 11/2009 Marks D11/83
- D607,364 S * 1/2010 Marks D11/40
- D621,739 S * 8/2010 Marks D11/79
- D624,842 S * 10/2010 Marks D11/26
- D626,448 S * 11/2010 Marks D11/60
- D628,116 S * 11/2010 Marks D11/79
- D635,048 S * 3/2011 Marks D11/60
- D635,049 S * 3/2011 Marks D11/79

(57) **CLAIM**
 The ornamental design for a pendant, as shown and described.

DESCRIPTION

FIG. 1 is a top, front and right side view of a pendant showing my new design;
 FIG. 2 is a front elevational view thereof;
 FIG. 3 is a back elevational view of thereof;
 FIG. 4 is a right side elevational view of thereof;
 FIG. 5 is a left side elevational view of thereof;
 FIG. 6 is a top plan view thereof; and,
 FIG. 7 is a bottom plan view thereof.
 The broken lines shown in the drawings illustrate portions of the pendant that form no part of the claimed design.

1 Claim, 3 Drawing Sheets

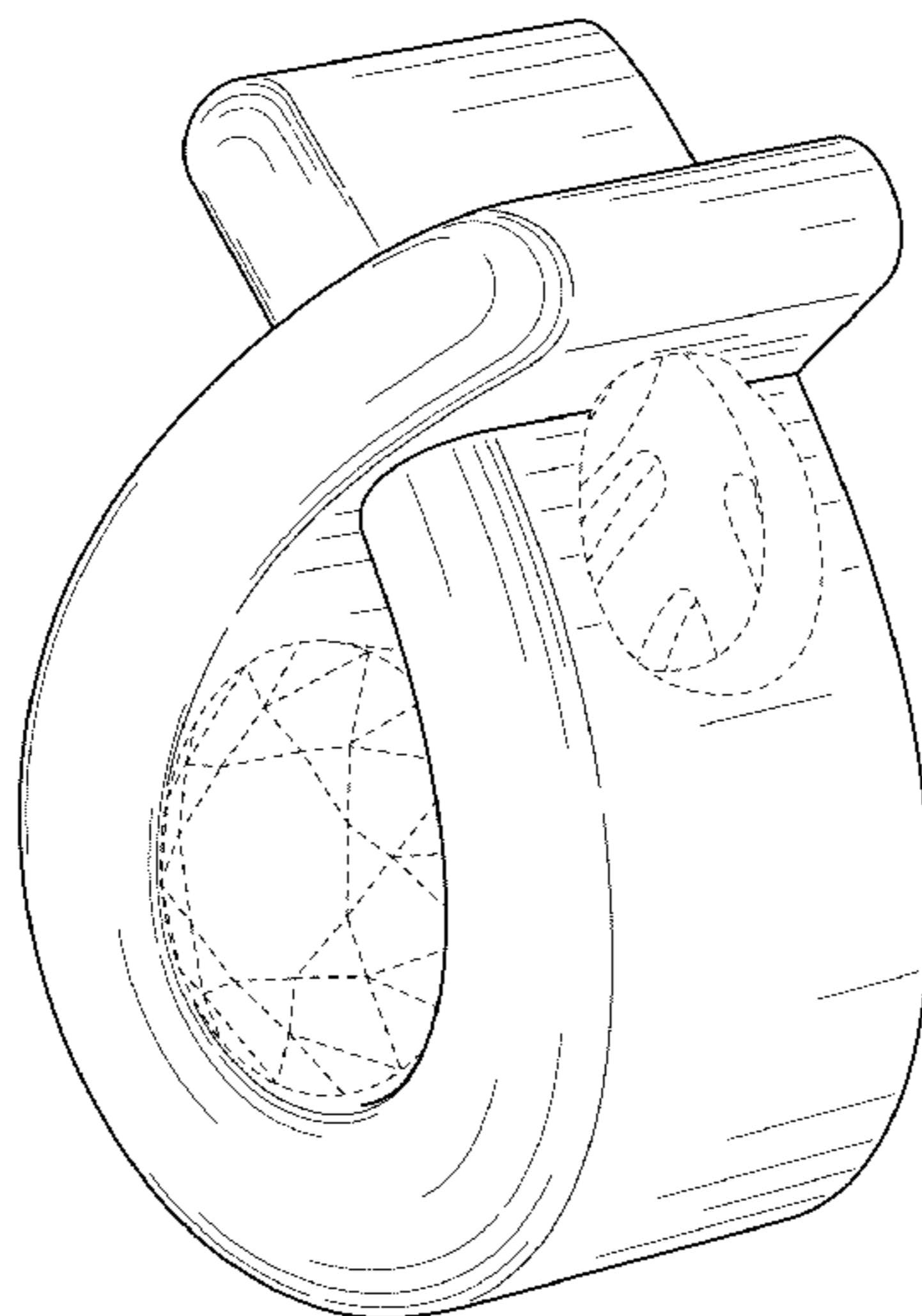

(56)

References Cited

OTHER PUBLICATIONS

[Online] Sirena Accent Solitaire Horseshoe Pendant. <http://www.zales.com/product/index.jsp?productId=16473476>. Retrieved Jun. 8, 2014.*

[Online] Classic Style Solitaire Pendant. <http://www.tiffanyjonesdesigns.com/14k-white-gold-classic-style-solitaire-pendant-1.09-carat-g-vs2-round-brilliant-diamond-pid-39048-27.html>. Retrieved Jun. 8, 2014.*

* cited by examiner

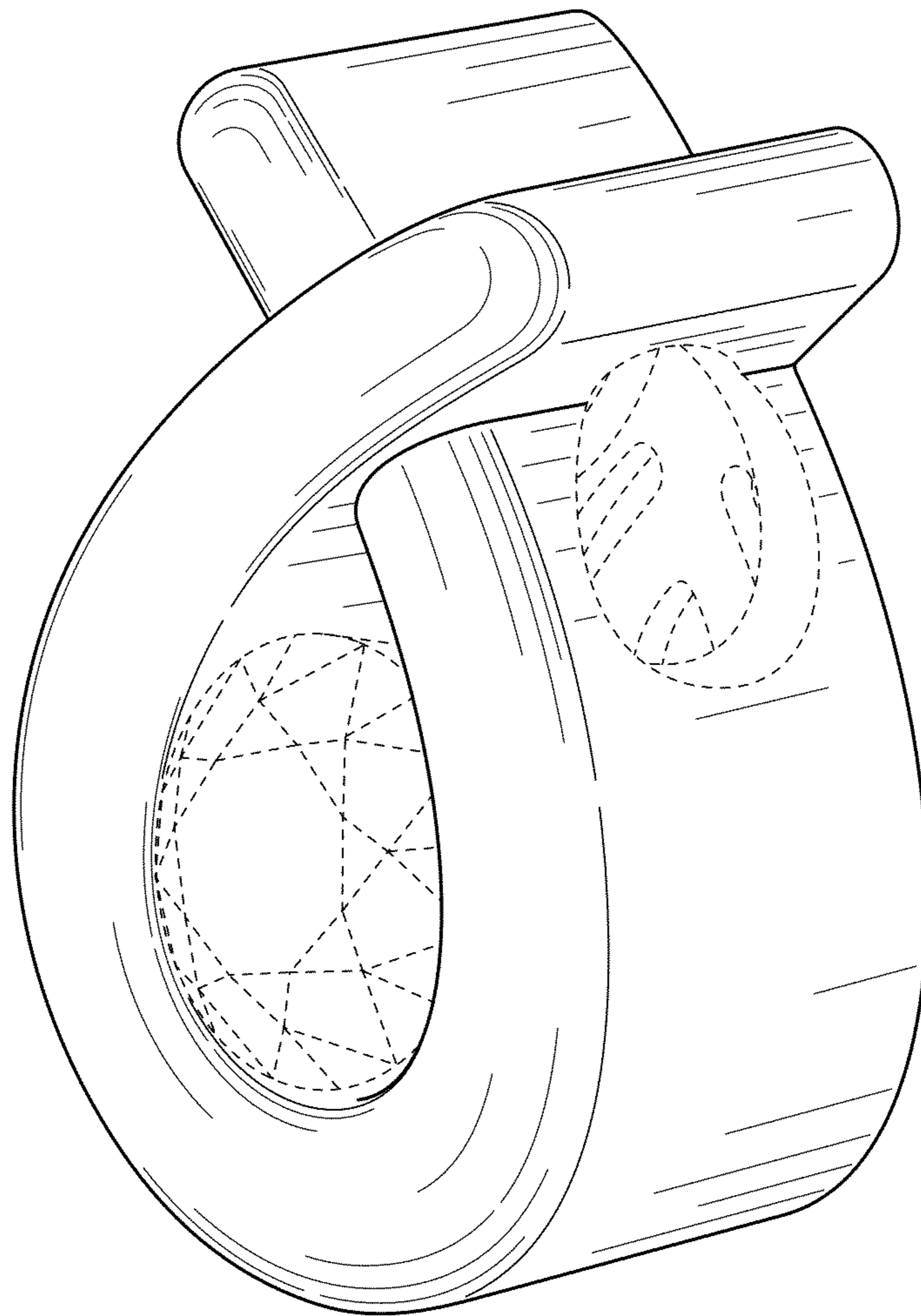

FIG. 1

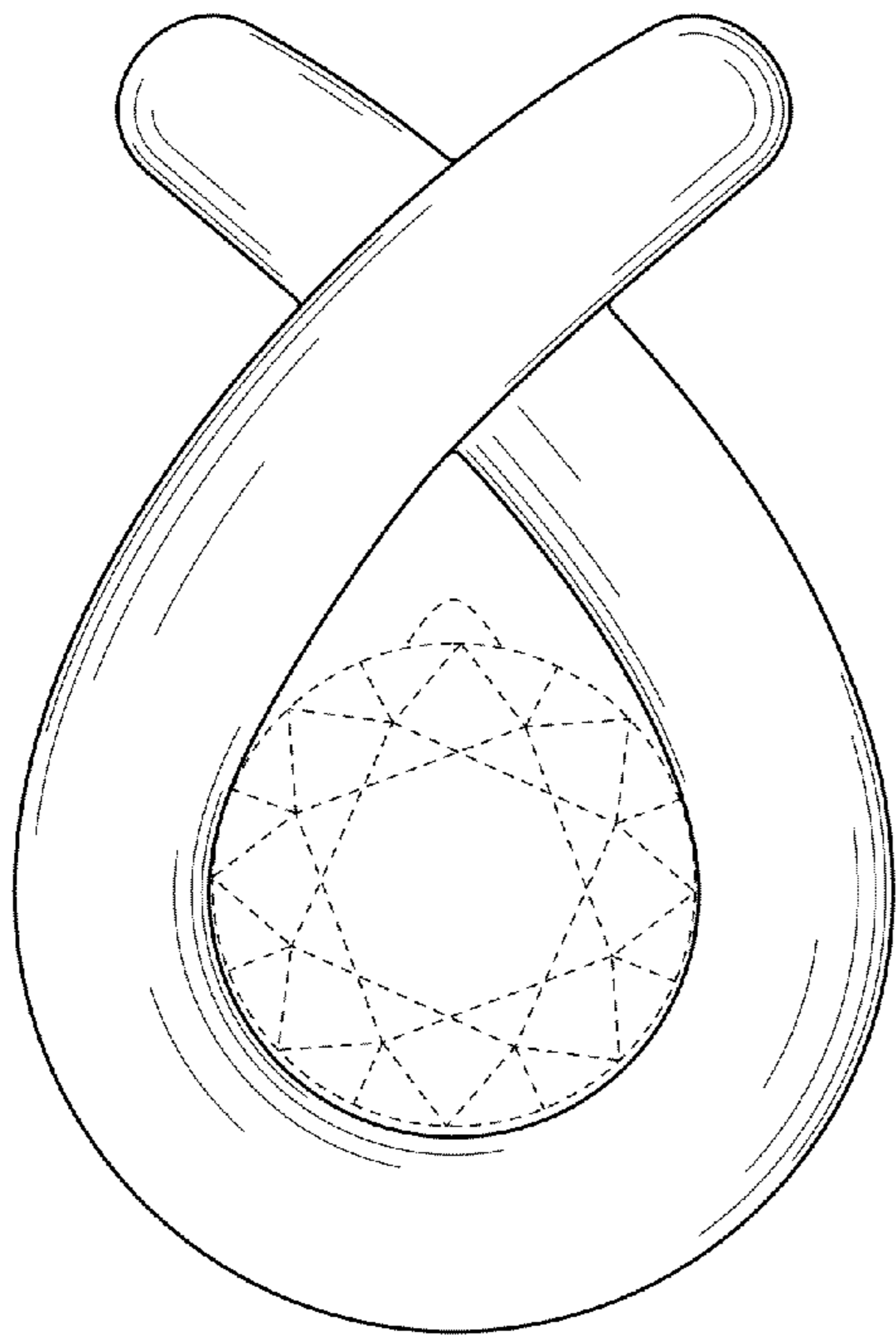

FIG. 2

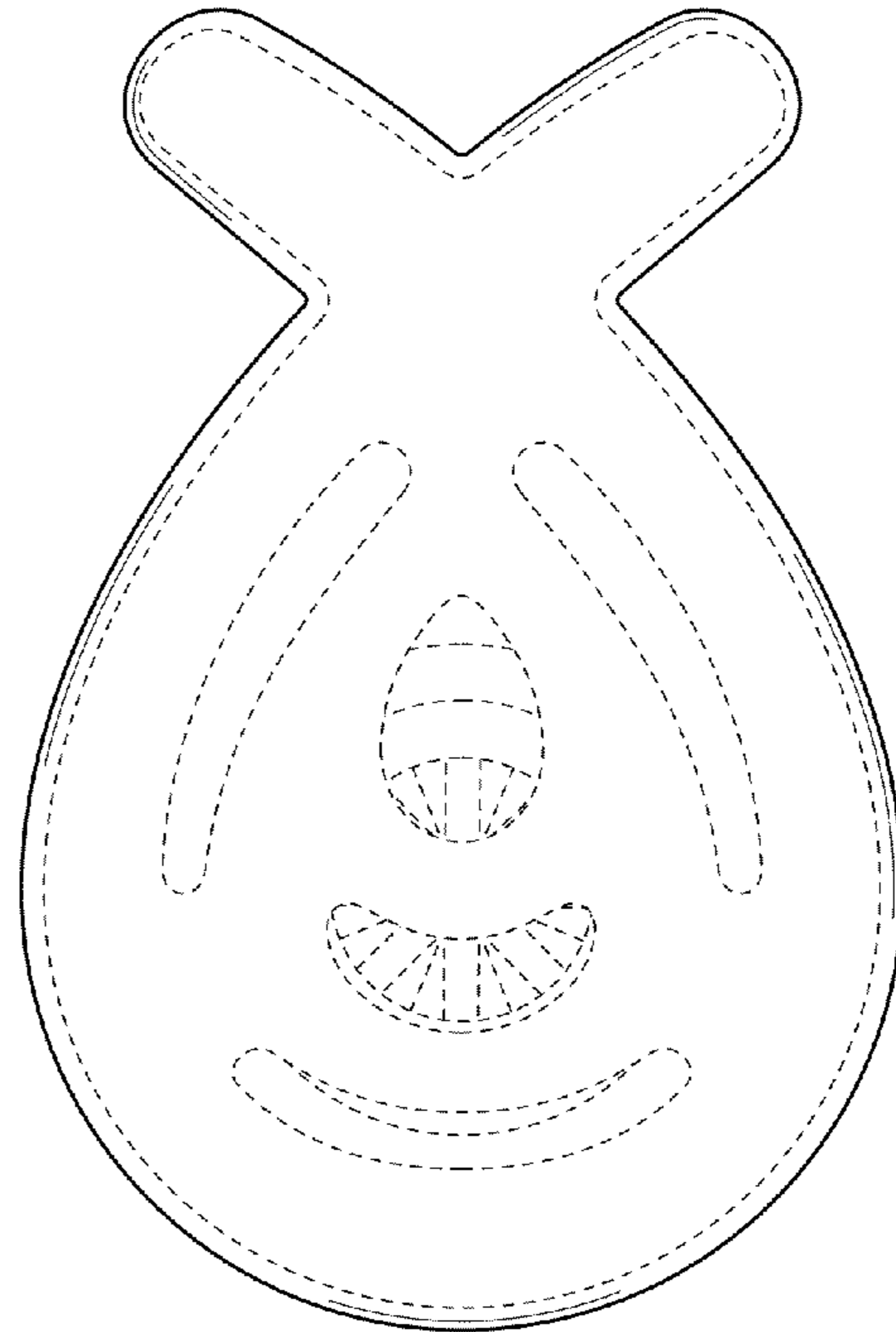

FIG. 3

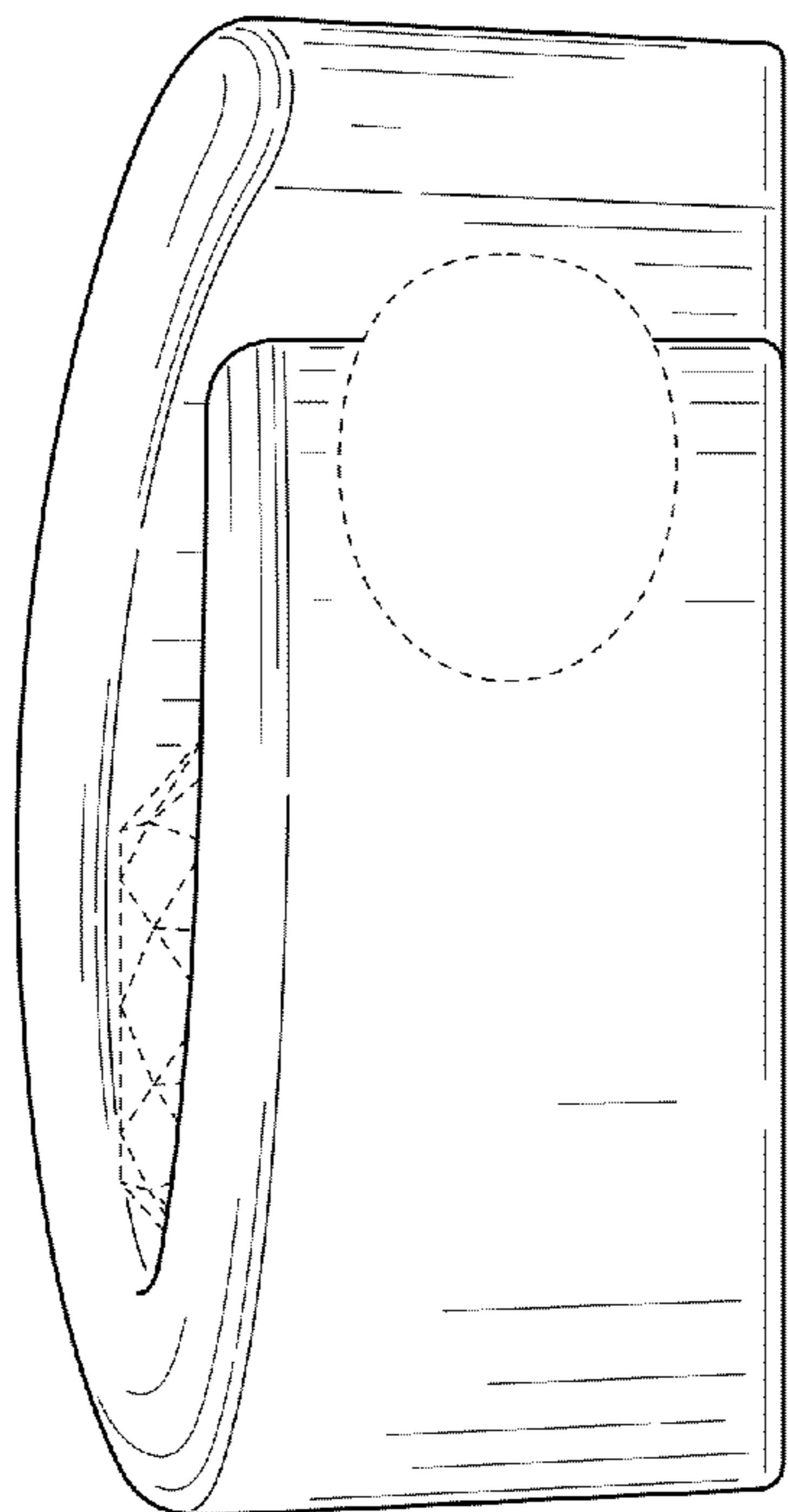

FIG. 4

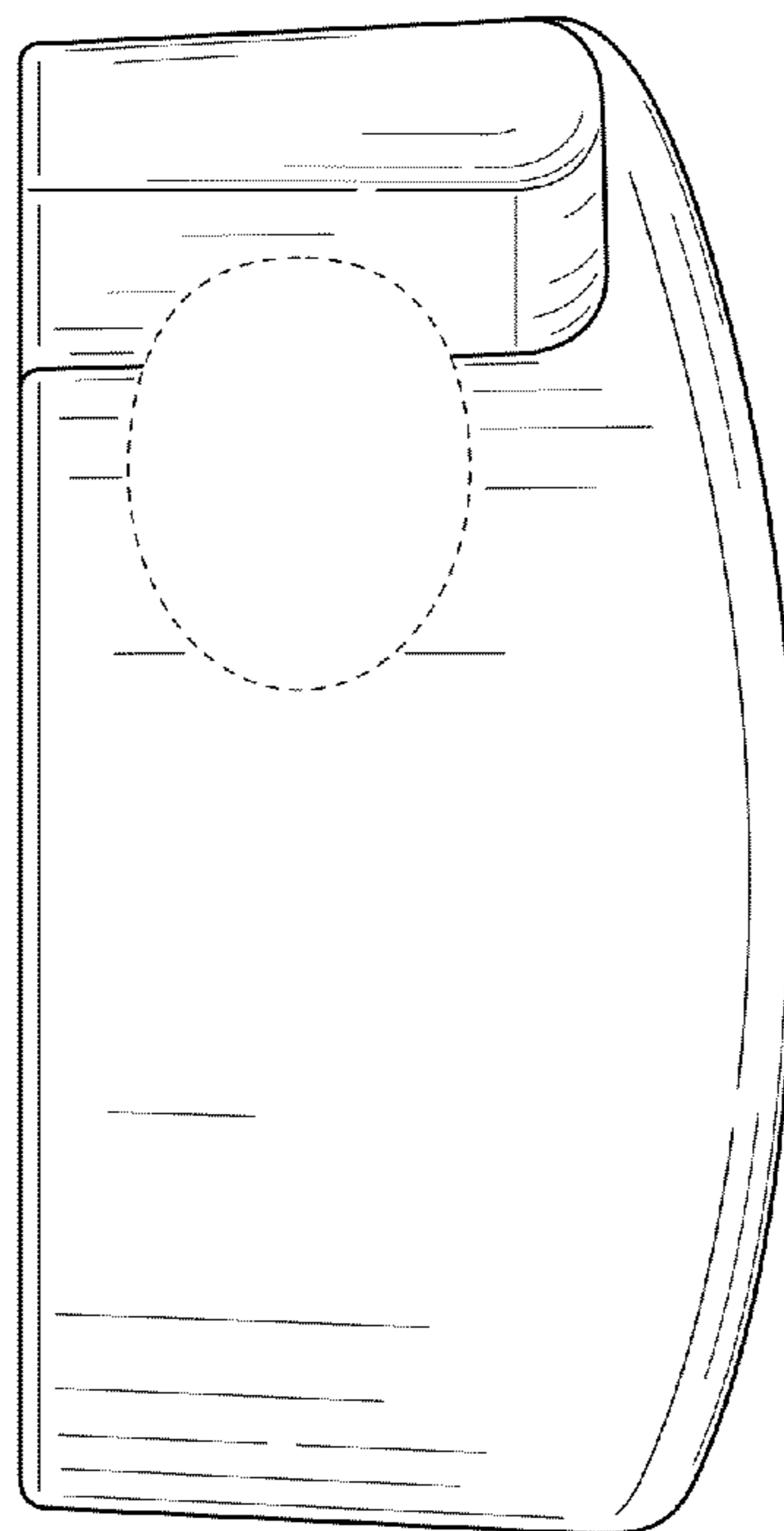

FIG. 5

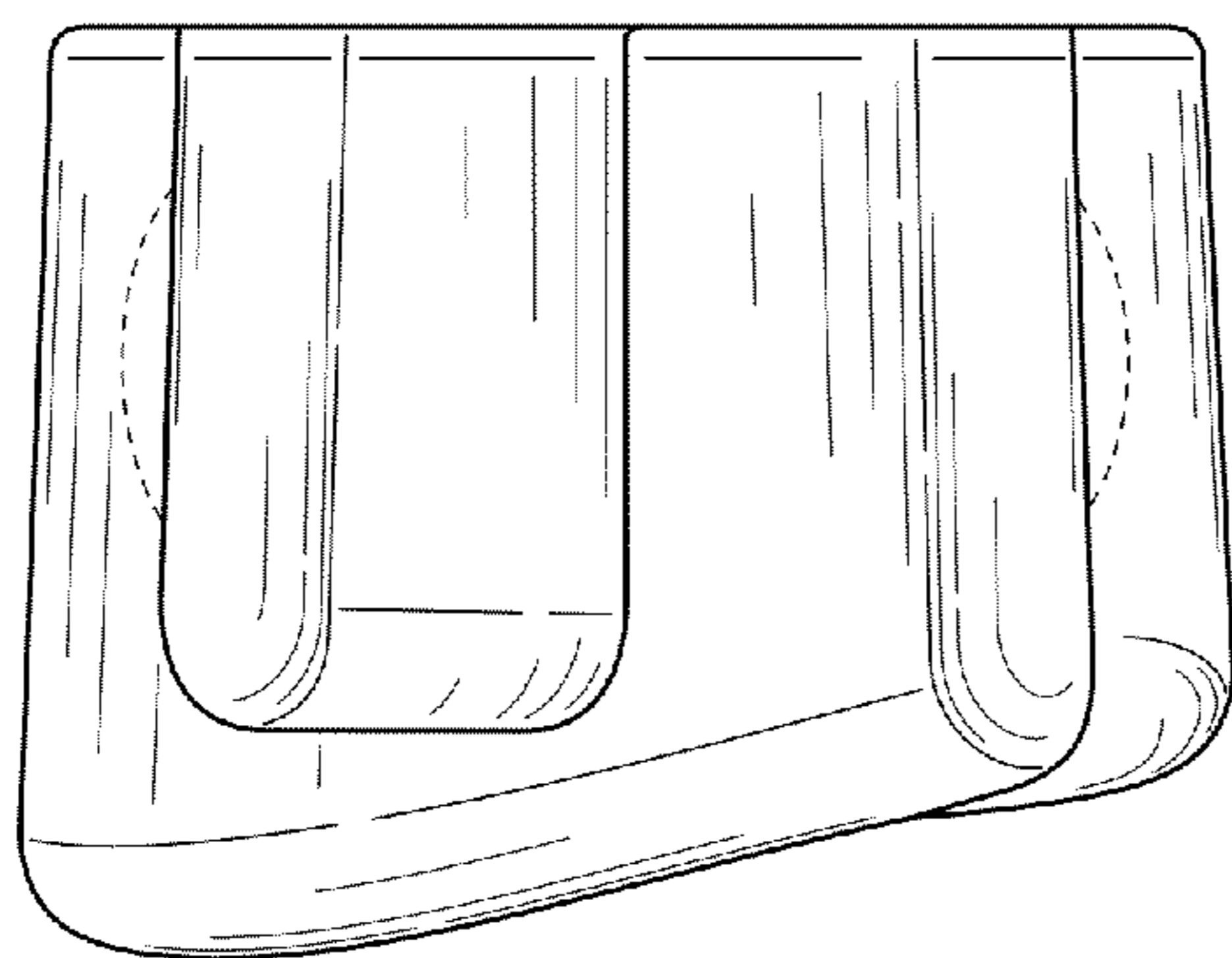

FIG. 6

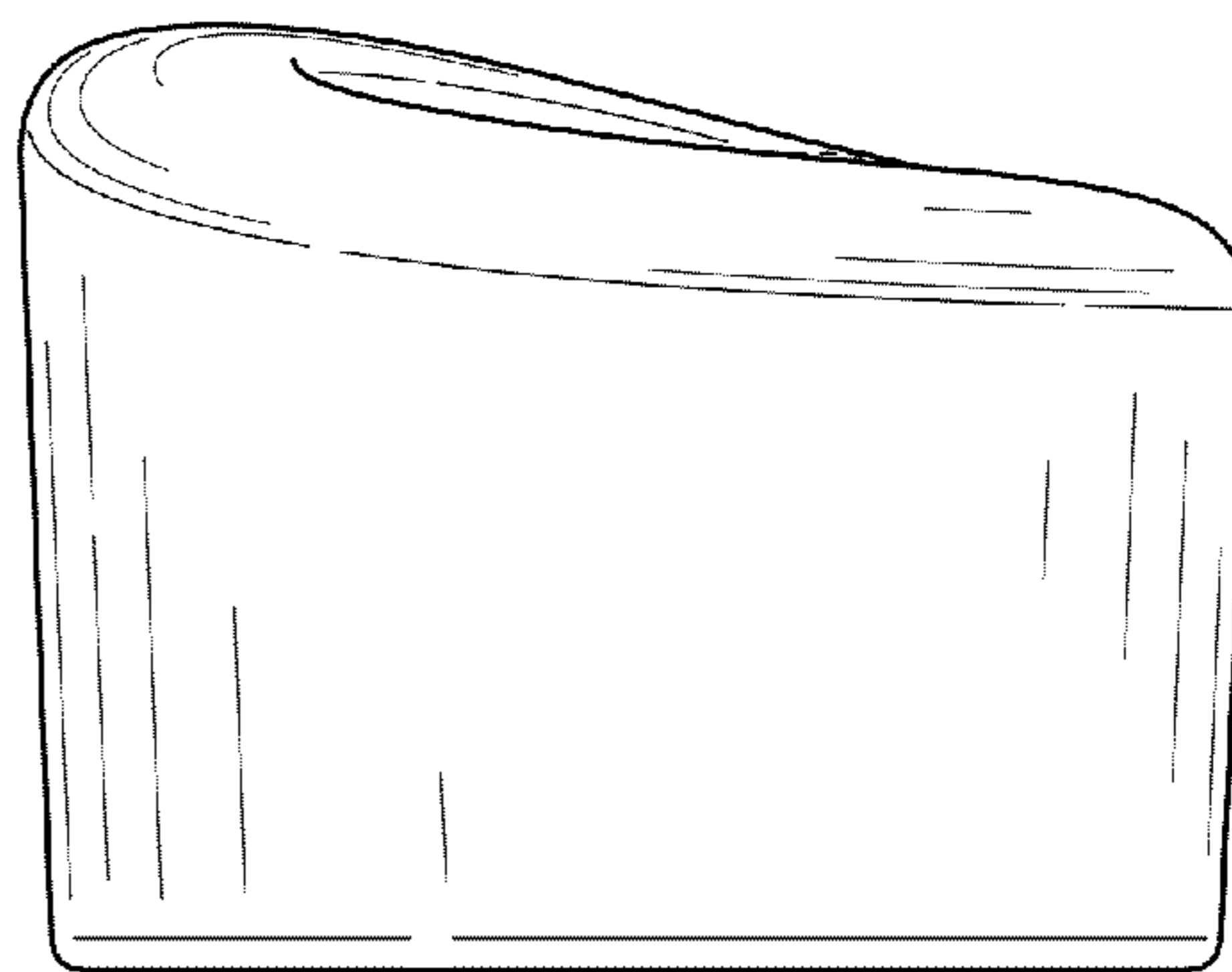

FIG. 7