



US00D714640S

(12) **United States Design Patent**  
**Quijano et al.**

(10) **Patent No.:** **US D714,640 S**

(45) **Date of Patent:** **\*\* Oct. 7, 2014**

(54) **PACKAGING**

(75) Inventors: **David Quijano**, Fort Collins, CO (US);  
**Allison M. Knapp**, Fort Collins, CO  
(US); **Owen T. Richard**, Fort Collins,  
CO (US); **Michael R. Diehl**, Fort  
Collins, CO (US)

(73) Assignee: **Hewlett-Packard Development  
Company, L.P.**, Houston, TX (US)

(\*\*) Term: **14 Years**

(21) Appl. No.: **29/428,666**

(22) Filed: **Aug. 2, 2012**

(51) **LOC (10) Cl.** ..... **09-07**

(52) **U.S. Cl.**  
USPC ..... **D9/434**

(58) **Field of Classification Search**  
CPC ..... B65D 5/32; B65D 5/321; B65D 5/324;  
B65D 5/0085; B65D 5/48; B65D 5/48004;  
B65D 5/503; B65D 5/5028; B65D 5/5088;  
B65D 5/509; B65D 5/50; B65D 5/5004;  
B65D 5/5007; B65D 5/5011; B65D 5/5014;  
B65D 5/4279; B65D 5/0045; B65D 5/002;  
B65D 5/003; B65D 5/0064-5/0066; B65D  
5/2004; B65D 5/2052  
USPC ..... D9/414-427, 428-434  
See application file for complete search history.

(56) **References Cited**

**U.S. PATENT DOCUMENTS**

2,732,062 A \* 1/1956 Pratt et al. .... 229/161  
2,823,846 A \* 2/1958 George ..... 229/117.17  
3,952,672 A \* 4/1976 Gordon et al. .... 108/51.3

D262,945 S \* 2/1982 Lytra ..... D9/415  
4,383,636 A \* 5/1983 Chaffers ..... 206/509  
4,458,837 A \* 7/1984 Sellors ..... 229/120.14  
6,135,347 A \* 10/2000 Mueller ..... 229/183  
7,121,453 B2 \* 10/2006 Nass ..... 229/177  
2002/0008134 A1 \* 1/2002 Southwell ..... 229/166  
2003/0006165 A1 \* 1/2003 Evans et al. .... 206/723  
2005/0191900 A1 \* 9/2005 Noguchi ..... 439/532  
2008/0149654 A1 \* 6/2008 Fry ..... 220/796  
2011/0005964 A1 \* 1/2011 He et al. .... 206/592

\* cited by examiner

*Primary Examiner* — Eric Goodman

*Assistant Examiner* — Brett Miller

(57) **CLAIM**

We claim the ornamental design for a packaging, as shown and described.

**DESCRIPTION**

FIG. 1 is a top perspective view of a packaging in an open state with contents;  
FIG. 2 is a top perspective view of the packaging of FIG. 1 without the contents;  
FIG. 3 is a top plan view of the packaging of FIG. 2;  
FIG. 4 is a sectional view of the packaging of FIG. 3 taken along line 4-4;  
FIG. 5 is an enlarged fragmentary perspective view of the packaging of FIG. 2; and,  
FIG. 6 is a sectional view of the packaging of FIG. 2 taken along line 6-6.  
The dash-dash broken lines in the drawings are environmental lines which do not form part of the claimed design. The short dash-long dash lines are boundary lines which do not form part of the claimed design.

**1 Claim, 5 Drawing Sheets**

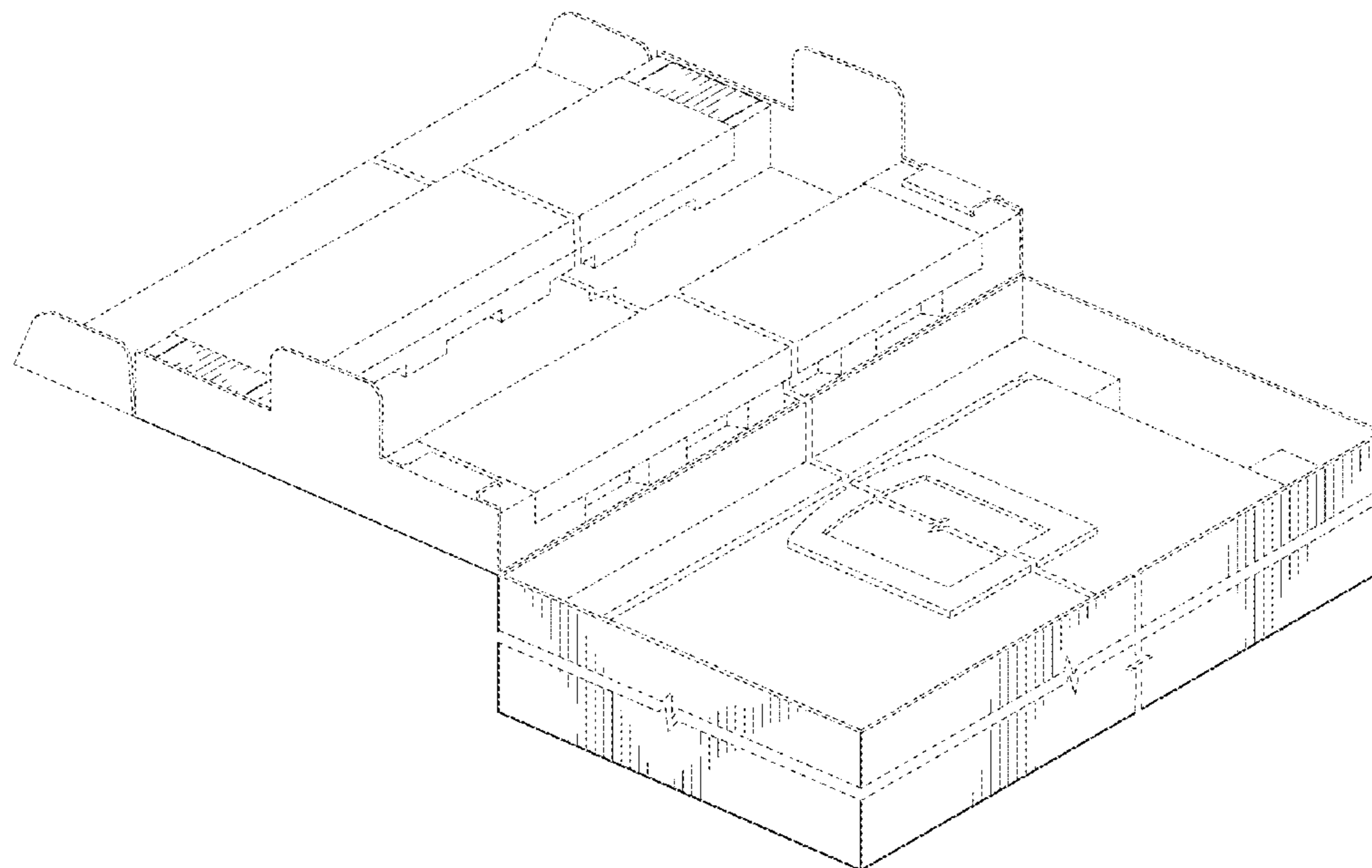

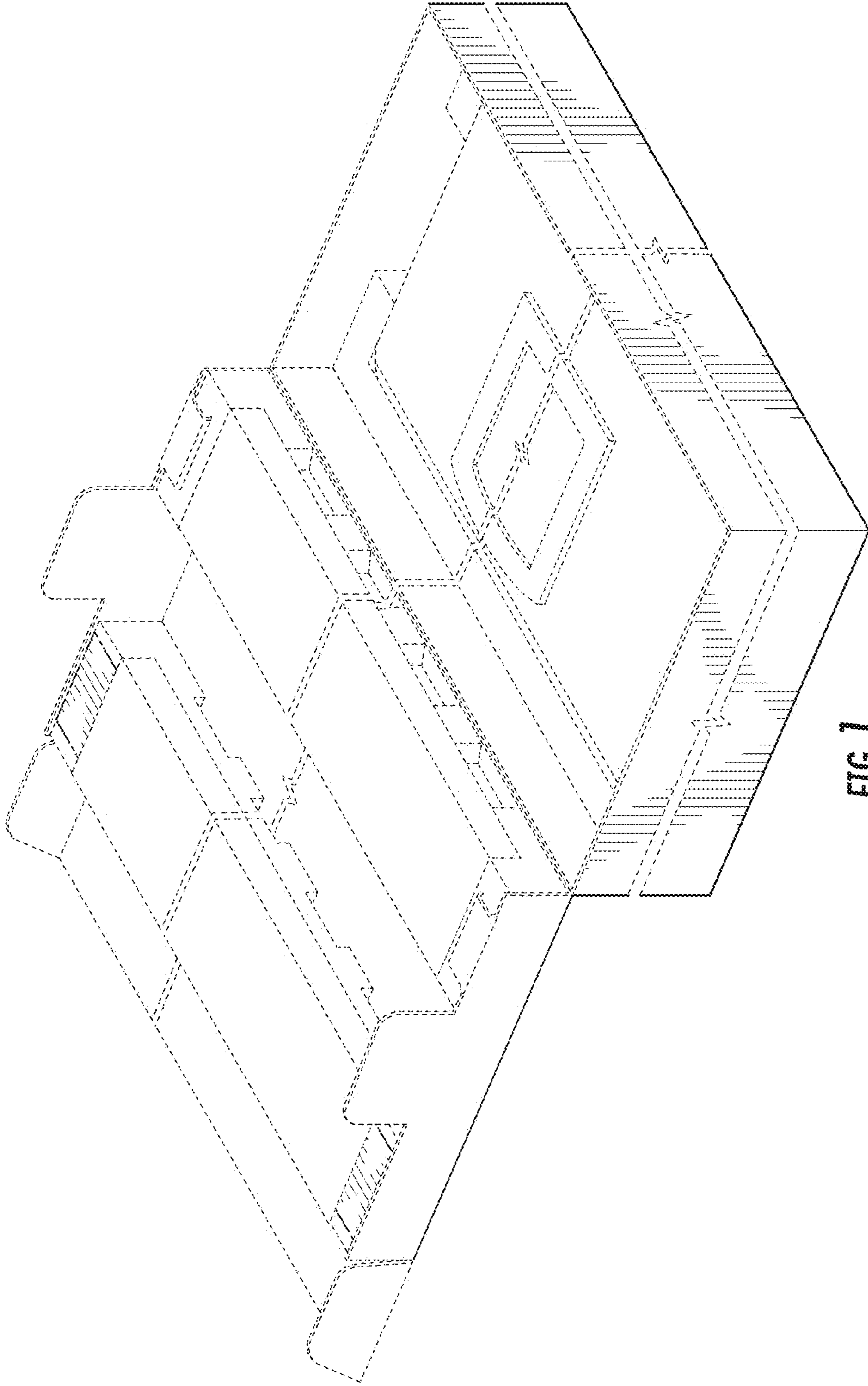

FIG. 1

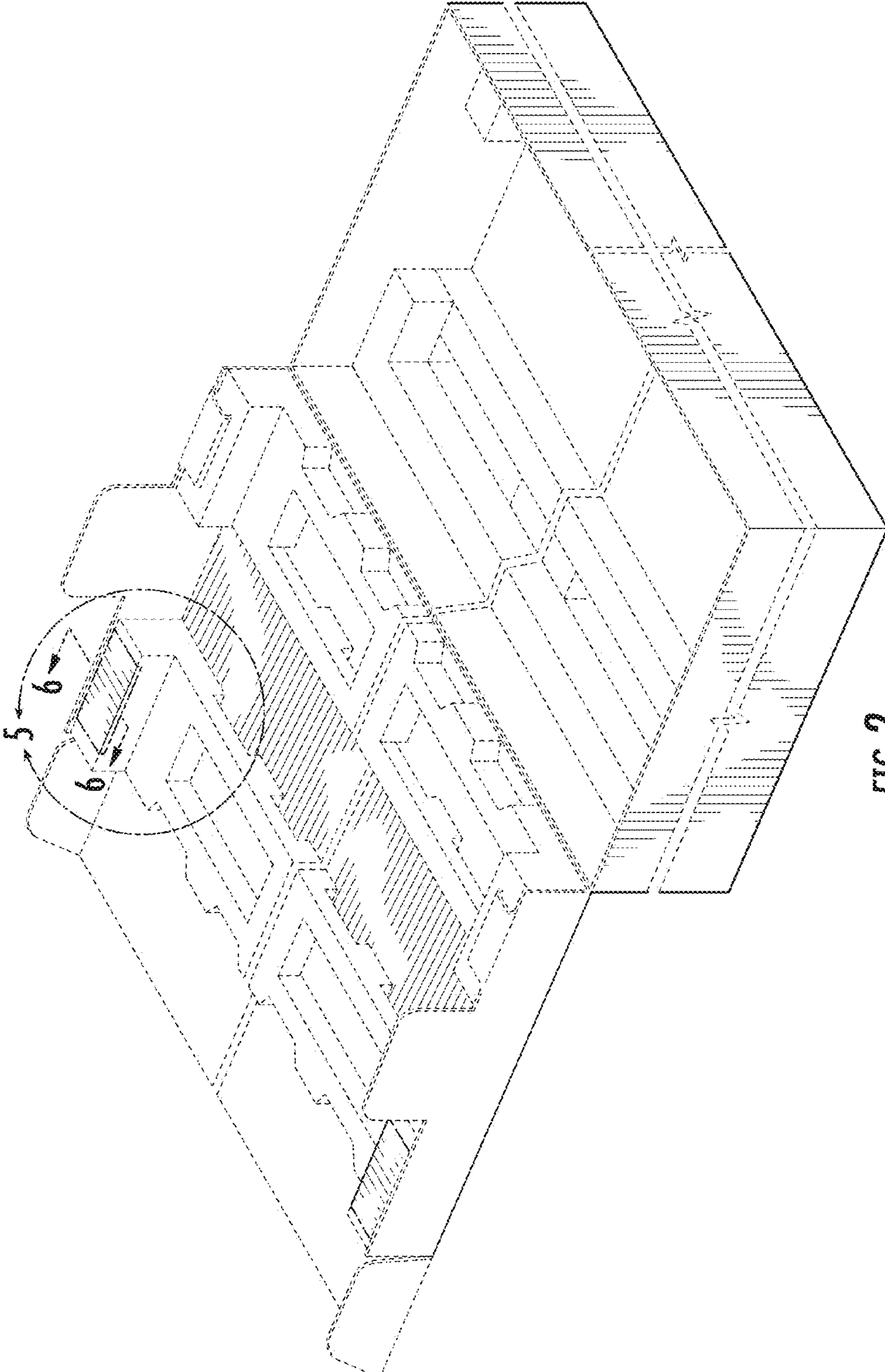

FIG. 2

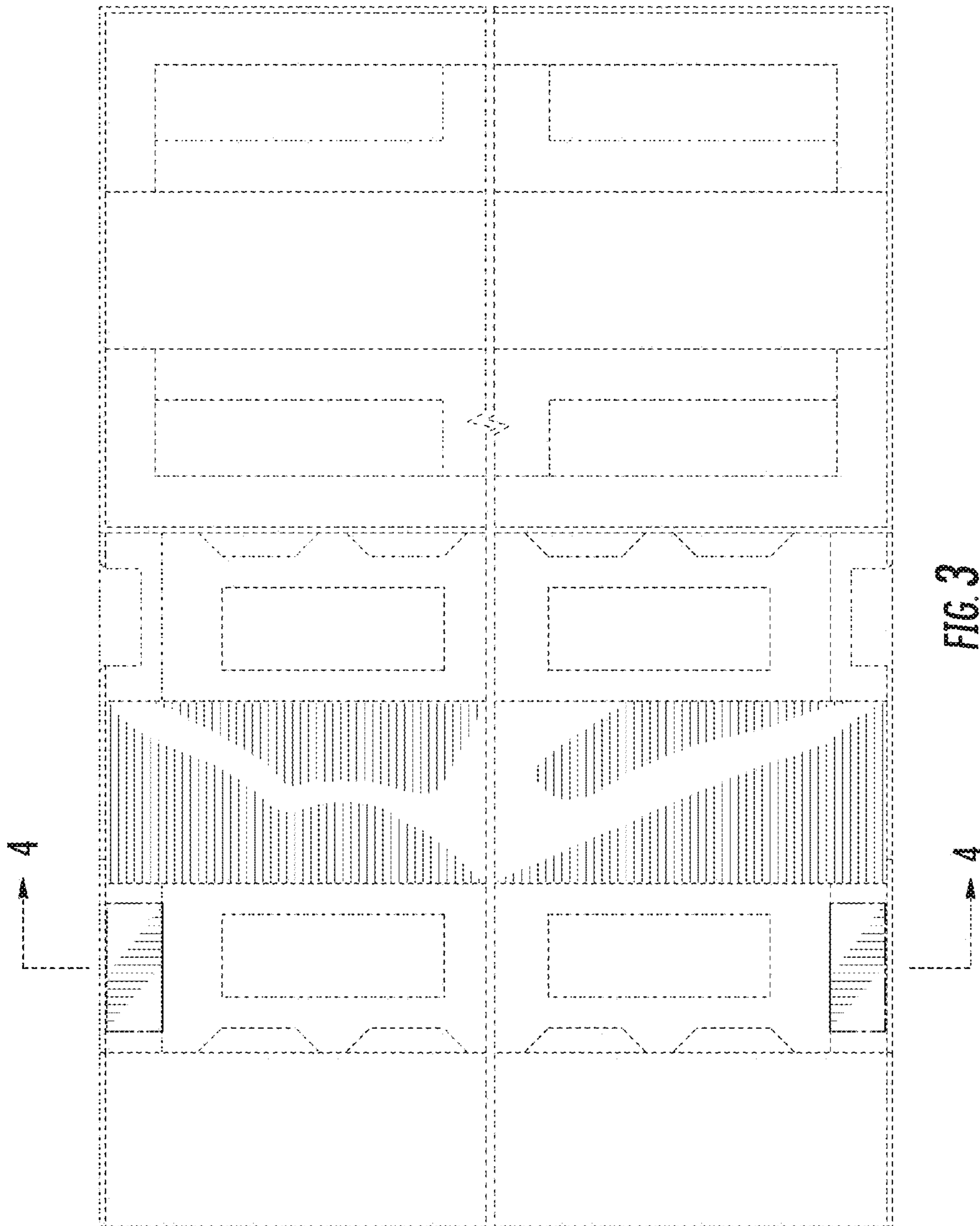

FIG. 3

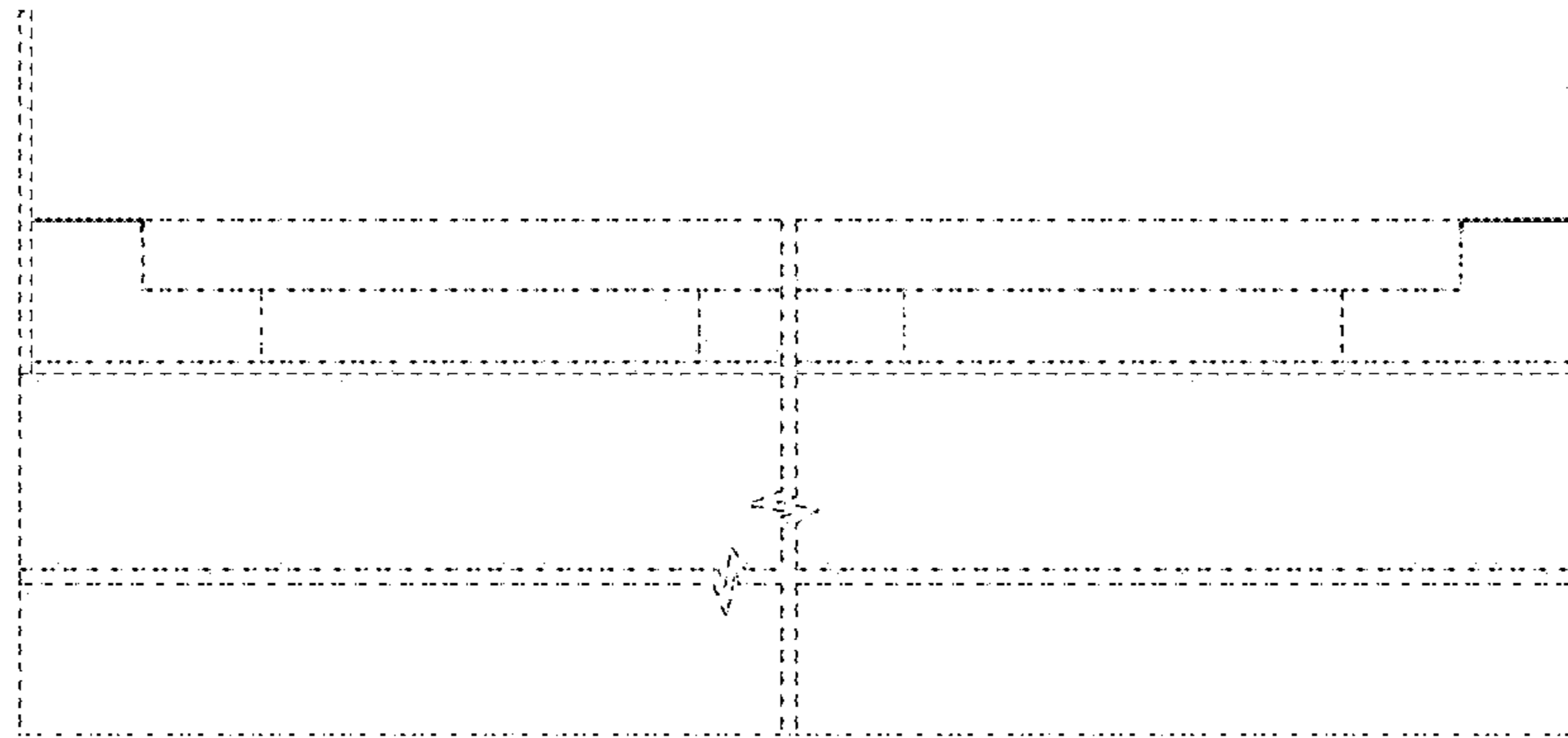

FIG. 4

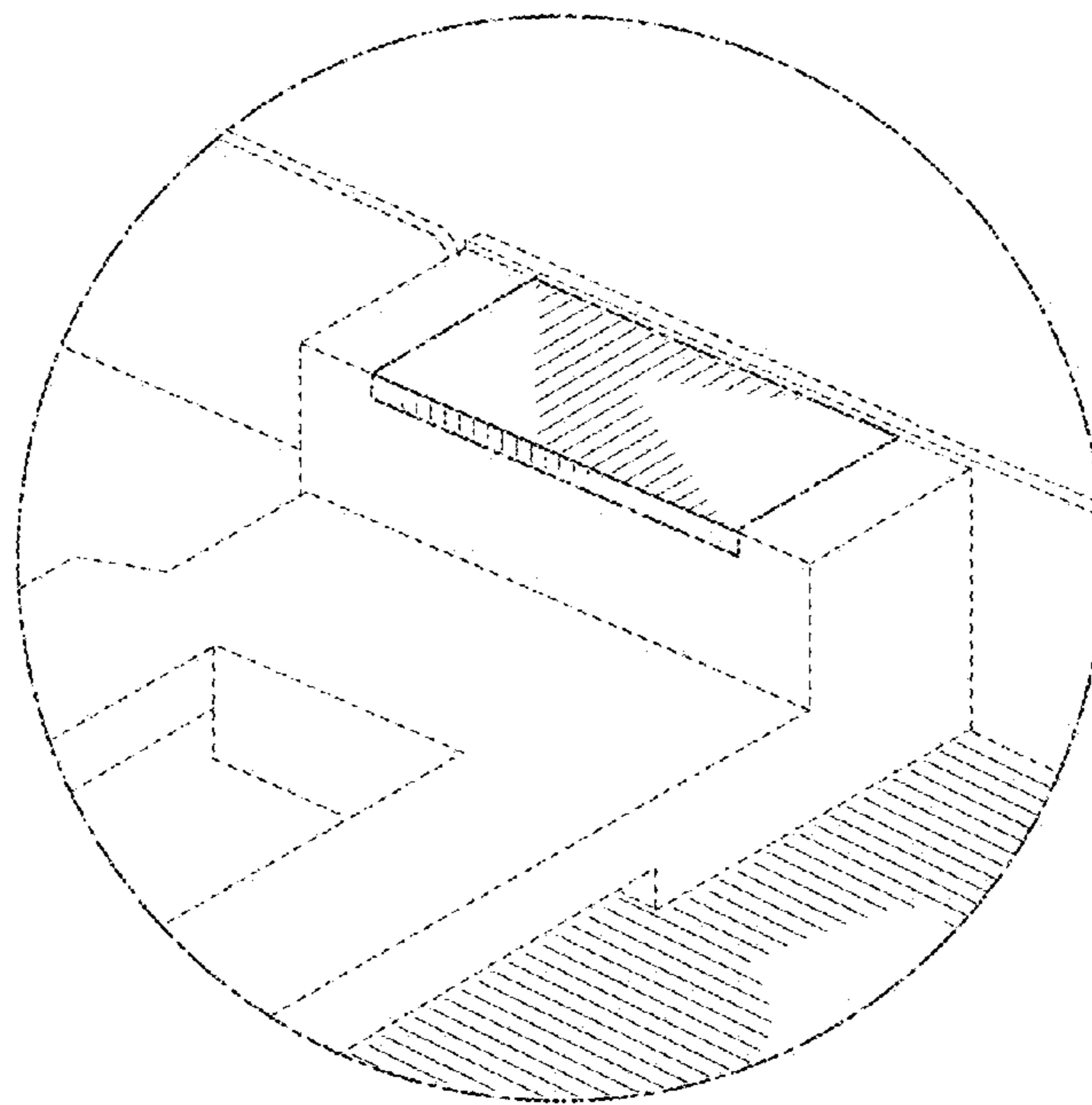
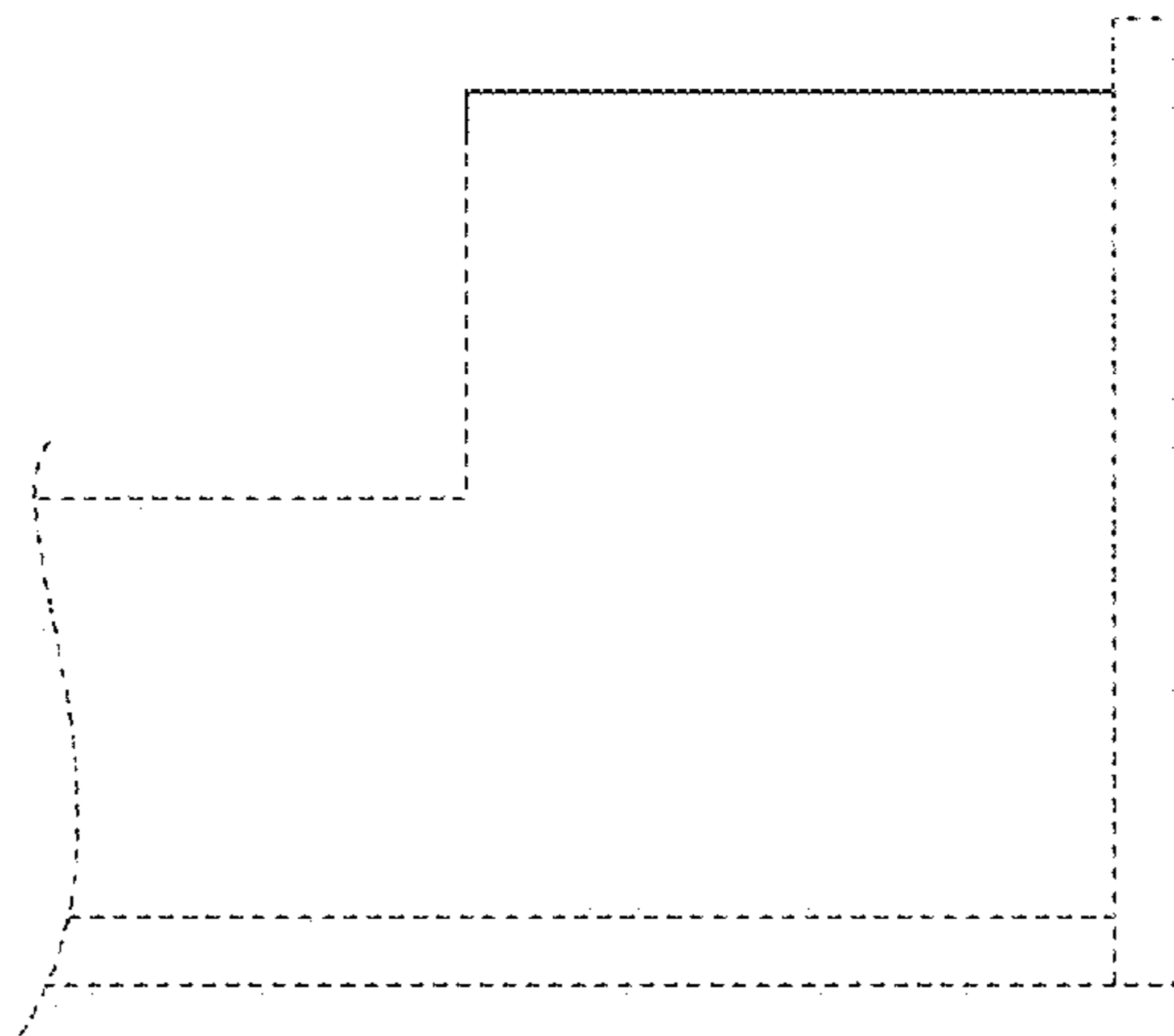

FIG. 5



**FIG. 6**