



US00D714534S

(12) **United States Design Patent**
Spring

(10) **Patent No.:** **US D714,534 S**

(45) **Date of Patent:** **** Oct. 7, 2014**

(54) **FOOTWEAR**

(75) Inventor: **Angie Spring**, Portland, OR (US)

(73) Assignee: **Sorel Corporation**, Portland, OR (US)

(**) Term: **14 Years**

(21) Appl. No.: **29/404,684**

(22) Filed: **Oct. 24, 2011**

(51) **LOC (10) Cl.** **02-04**

(52) **U.S. Cl.**

USPC **D2/960**; D2/951; D2/953

(58) **Field of Classification Search**

USPC D2/902, 906, 908, 916, 918, 925,
D2/946-962, 977; 36/3 B, 22 R, 24.5, 25 R,
36/28, 32 R, 34 R, 59 C, 67 A, 103

See application file for complete search history.

(56) **References Cited**

U.S. PATENT DOCUMENTS

296,519	A *	4/1884	Brooks	36/32 R
D247,334	S *	2/1978	Sasaki	D2/908
D249,298	S *	9/1978	Senter	D2/908
4,546,556	A *	10/1985	Stubblefield	36/32 R
D397,544	S *	9/1998	Egelja	D2/912
D408,972	S *	5/1999	Greenberg	D2/953
D478,412	S *	8/2003	Adams	D2/960
D610,784	S *	3/2010	Del Biondi	D2/916
D613,932	S *	4/2010	Portzline	D2/970
D622,490	S *	8/2010	McClaskie	D2/952
D628,776	S *	12/2010	Cofinco	D2/908
D639,032	S *	6/2011	Mitchell	D2/911

D659,358	S *	5/2012	Van Zyll De Jong et al.	..	D2/953
8,186,079	B2 *	5/2012	Carboy et al.	36/59 C
D666,391	S *	9/2012	Van Zyll De Jong et al.	..	D2/953
D690,917	S *	10/2013	Spring	D2/953
2009/0200763	A1 *	8/2009	Adams et al.	280/11.19
2012/0186107	A1 *	7/2012	Crary et al.	36/103
2013/0118037	A1 *	5/2013	Bathum et al.	36/103
2014/0026438	A1 *	1/2014	Cortez et al.	36/28

* cited by examiner

Primary Examiner — T. Chase Nelson

(74) *Attorney, Agent, or Firm* — Schwabe, Williamson & Wyatt, P.C.

(57) **CLAIM**

I claim the ornamental design for footwear, as shown and described.

DESCRIPTION

FIG. 1 is a perspective view of footwear, showing my new design;

FIG. 2 is a left side view thereof;

FIG. 3 is a right side view thereof;

FIG. 4 is a front view thereof;

FIG. 5 is a back view thereof;

FIG. 6 is a top view thereof;

FIG. 7 is a bottom view thereof; and,

FIG. 8 is a perspective view of footwear shown with an alternate environment from that shown in the previous figures.

The dashed lines are included for illustrating environmental structure and form no part of the claimed design.

1 Claim, 6 Drawing Sheets

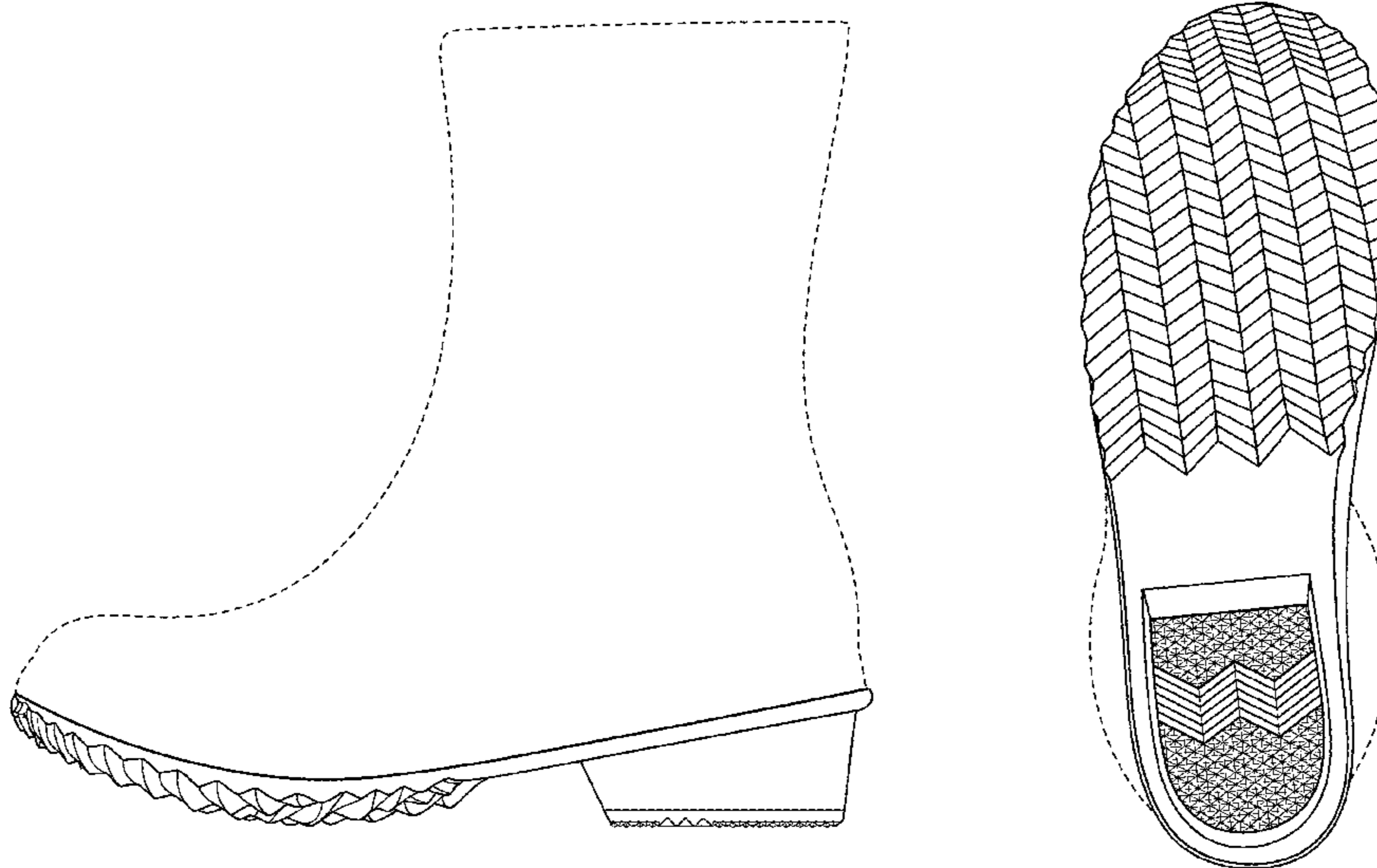

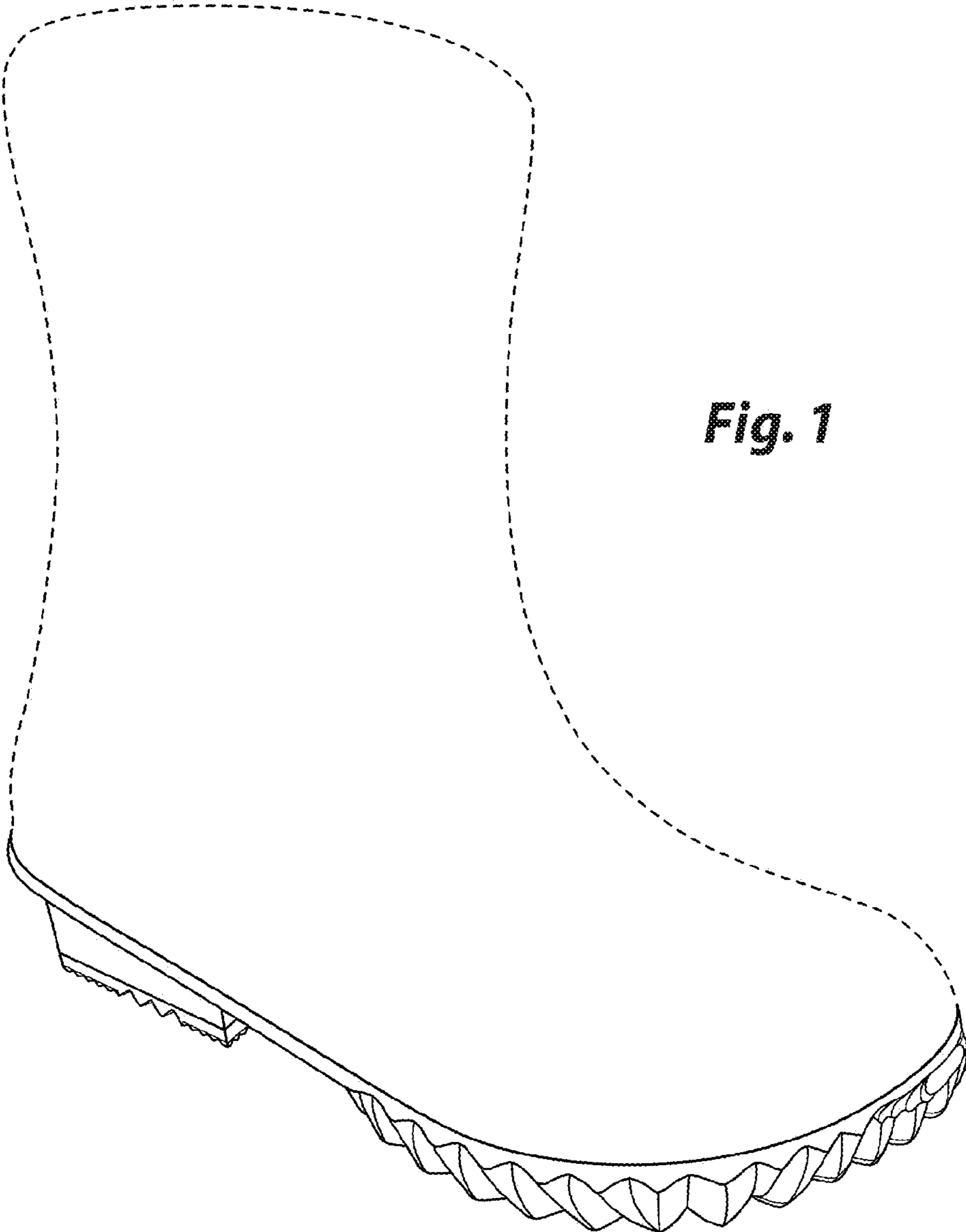

Fig. 1

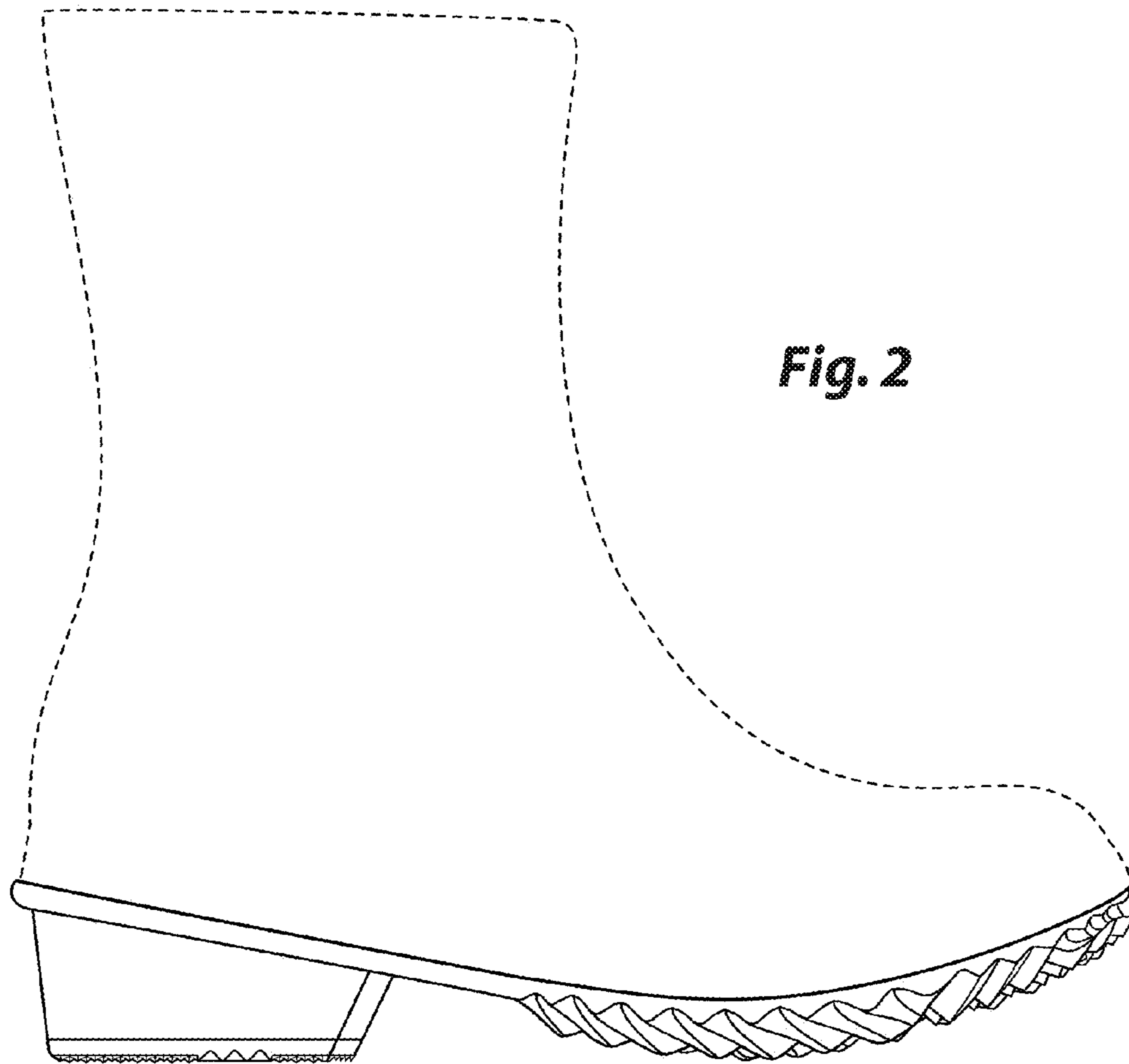
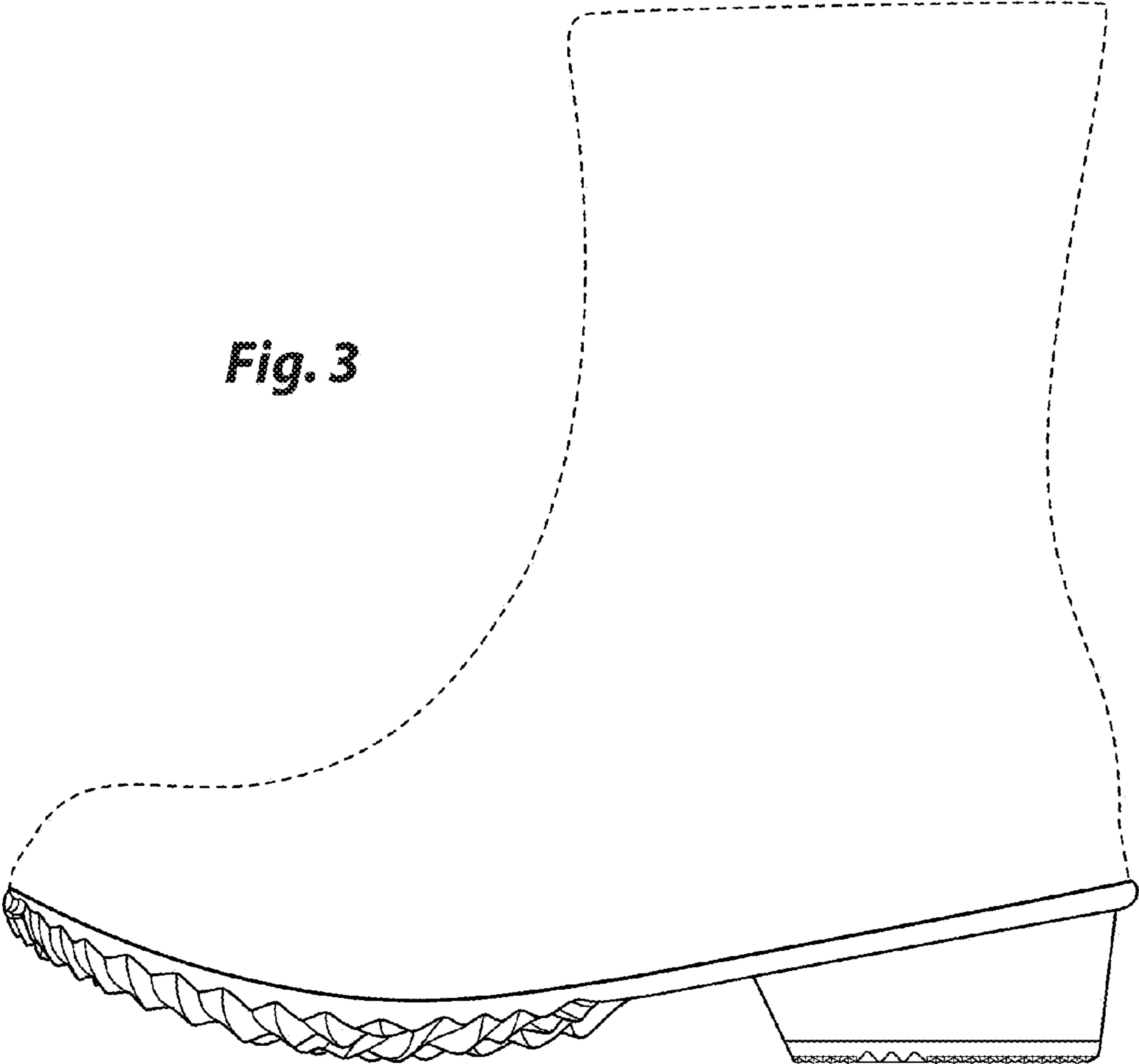

Fig. 3



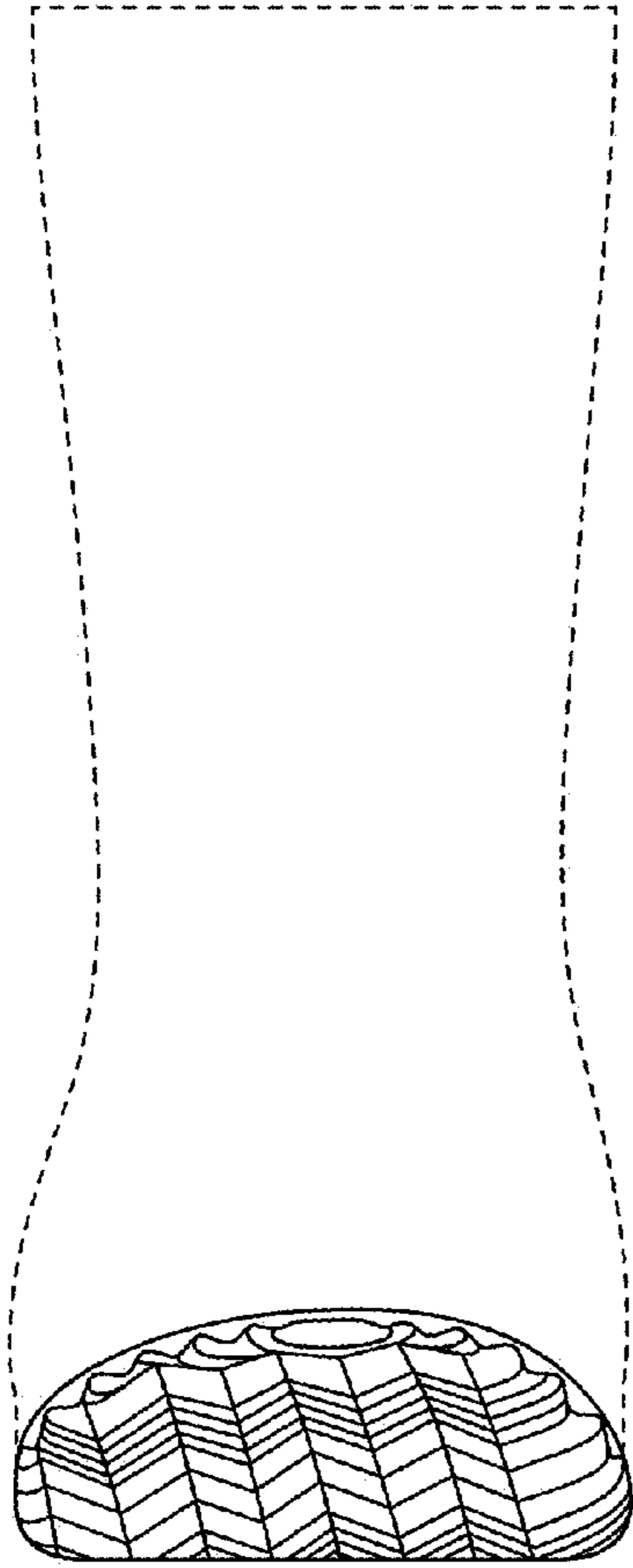
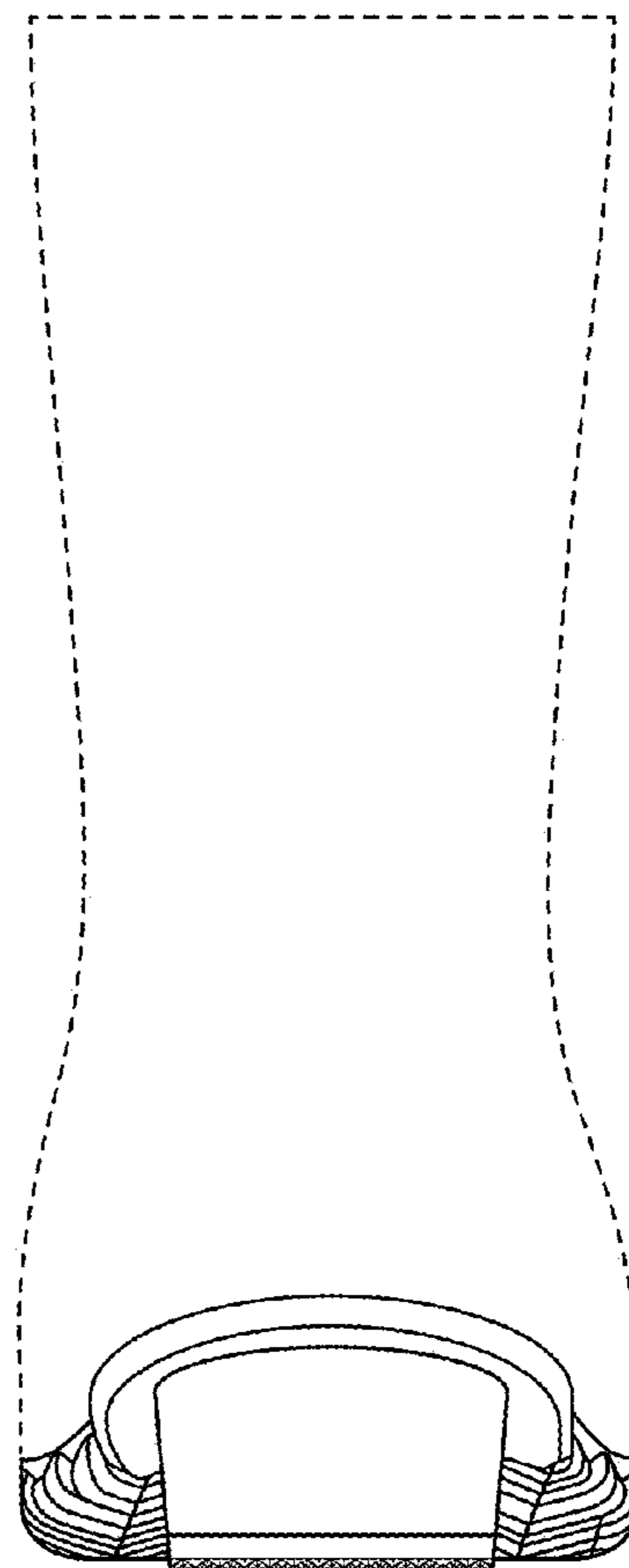

Fig. 4

Fig. 5



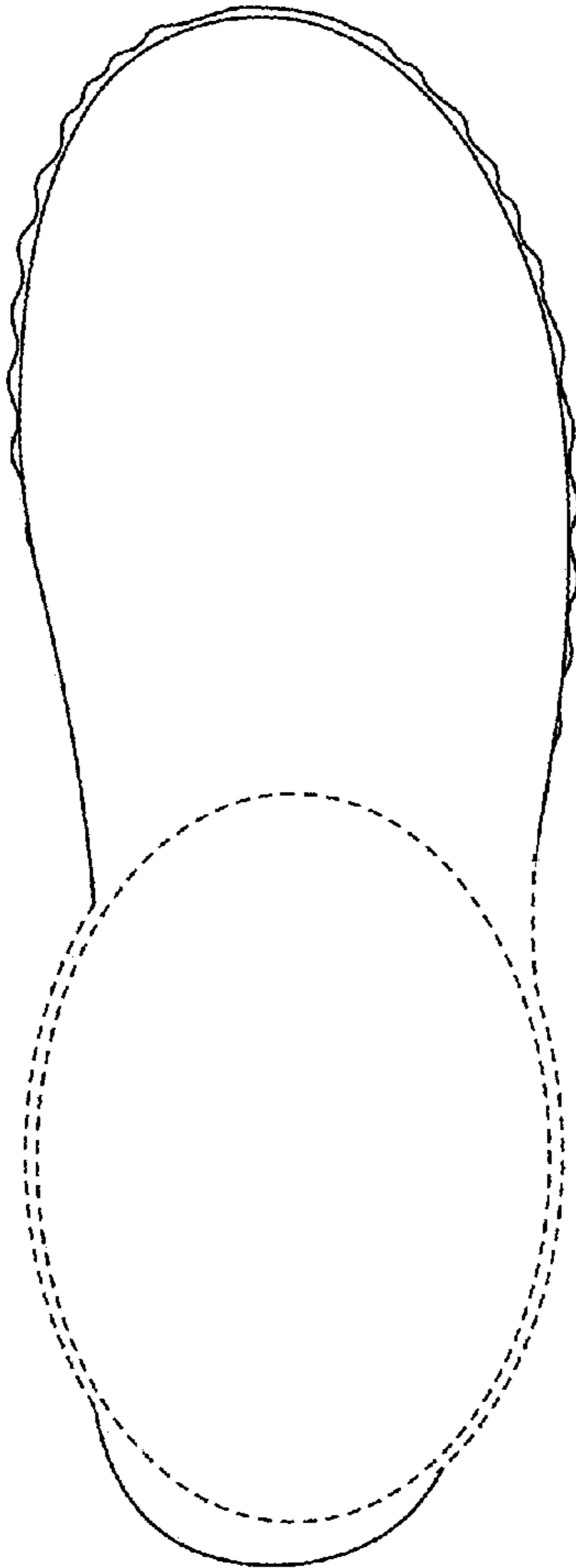

Fig. 6

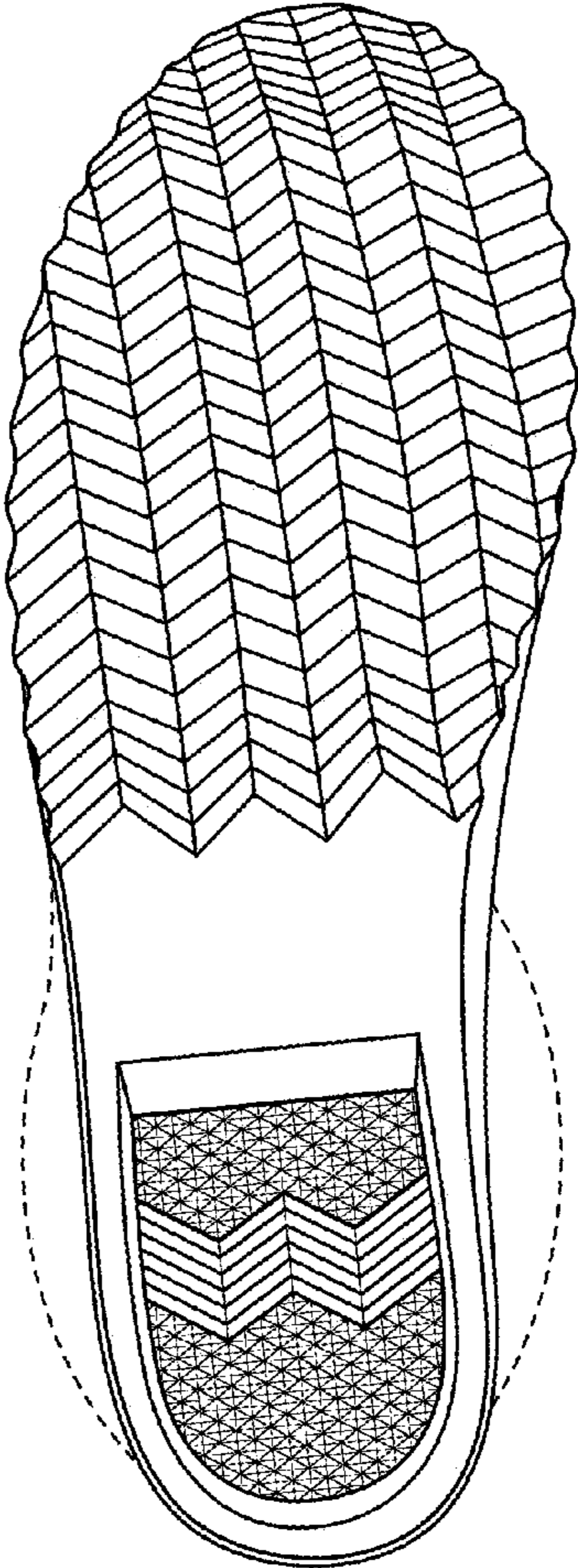

Fig. 7

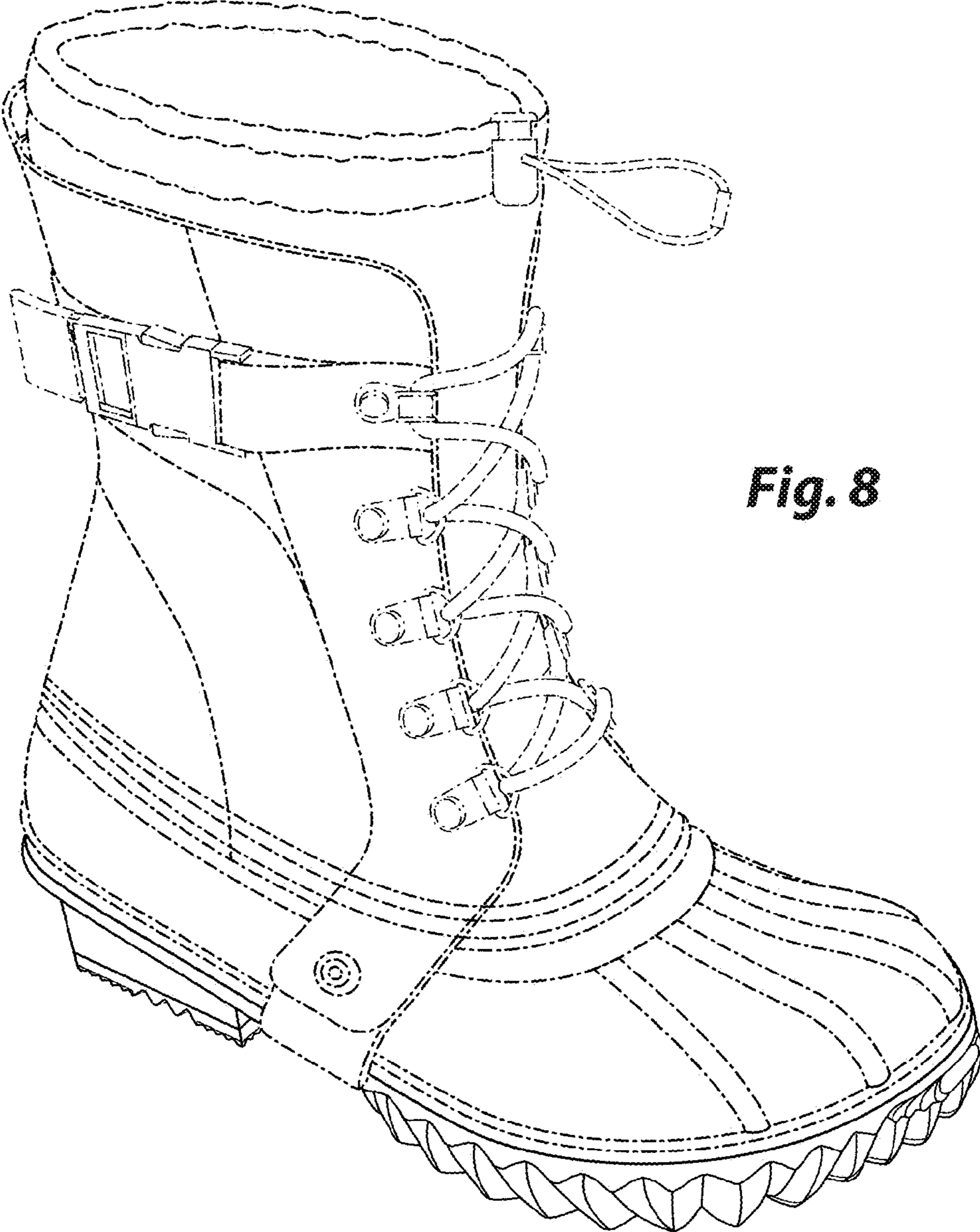

Fig. 8