



US00D714522S

(12) **United States Design Patent**
Boyer et al.

(10) **Patent No.:** **US D714,522 S**
(45) **Date of Patent:** **** Oct. 7, 2014**

(54) **SHIRT WITH LABEL**

(71) Applicant: **NIKE, Inc.**, Beaverton, OR (US)

(72) Inventors: **Marie-Ange Boyer**, Laren (NL); **Floor Wesseling**, Landsmeer (NL)

(73) Assignee: **NIKE, Inc.**, Beaverton, OR (US)

(**) Term: **14 Years**

(21) Appl. No.: **29/473,902**

(22) Filed: **Nov. 26, 2013**

(51) **LOC (10) Cl.** **02-02**

(52) **U.S. Cl.**

USPC **D2/717**

(58) **Field of Classification Search**

USPC D2/700, 706, 708, 717, 749–751, 823,
D2/825, 828–831, 839, 840, 841, 847, 849,
D2/858; 2/84, 88, 90, 93, 96, 98, 102, 106,
2/108, 109, 113, 115, 116, 122, 123, 124

See application file for complete search history.

(56) **References Cited**

U.S. PATENT DOCUMENTS

2,575,700	A *	11/1951	Artzt	66/176
5,042,091	A *	8/1991	Tonkens	2/94
D333,030	S *	2/1993	Wilkes	D2/853
5,359,734	A *	11/1994	Rathburn	2/195.1
5,960,476	A *	10/1999	Danzy	2/115
D664,739	S *	8/2012	Gibson	D2/853
D669,251	S *	10/2012	Abbey et al.	D2/857
2006/0070166	A1 *	4/2006	Matt et al.	2/113
2010/0058511	A1 *	3/2010	Lee	2/69
2012/0023636	A1 *	2/2012	Gibson	2/69

FOREIGN PATENT DOCUMENTS

WO WO 2006107497 A2 * 10/2006

OTHER PUBLICATIONS

Photograph of a label with the words “Team Nike Sports M Engineered to the Exact Specifications of Championship Athletes”. Photographed by Nike, Inc., Beaverton, OR 2012.

* cited by examiner

Primary Examiner — Rashida Johnson

(74) *Attorney, Agent, or Firm* — Lane Powell PC

(57) **CLAIM**

The ornamental design for an shirt with label, as shown and described.

DESCRIPTION

FIG. 1 is a front, isometric view of an shirt with label showing our design;

FIG. 2 is a front view thereof;

FIG. 3 is a back view thereof;

FIG. 4 is a right side view thereof;

FIG. 5 is a left side view thereof;

FIG. 6 is a top view thereof; and,

FIG. 7 is a fragmentary front section view of a lower left portion of the article of apparel showing the label portion in greater detail.

The neck opening and shape, neck trim, arm openings, and lower hem line shown in broken lines are for environmental purposes only and form no part of the claimed design.

1 Claim, 7 Drawing Sheets

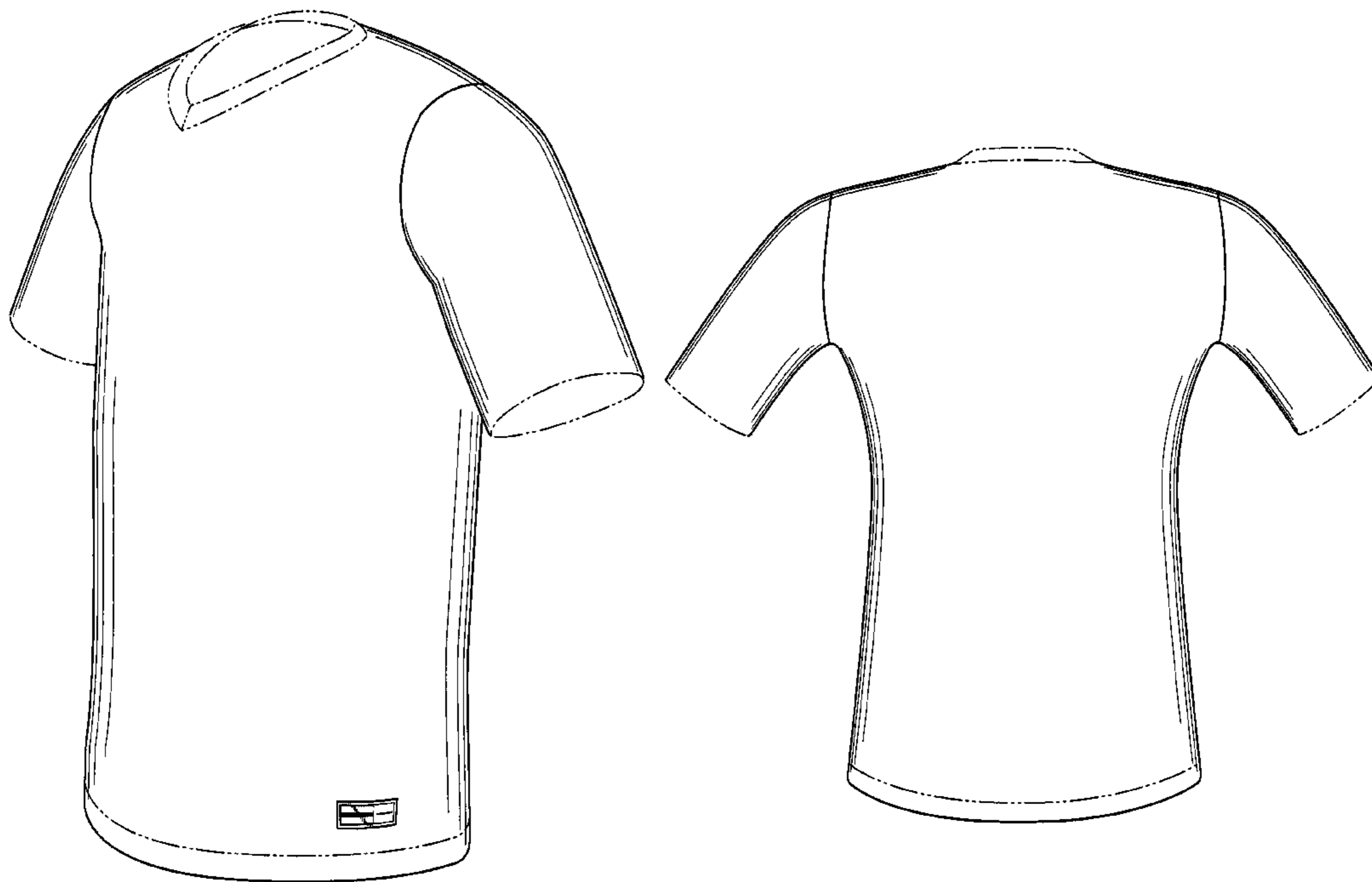

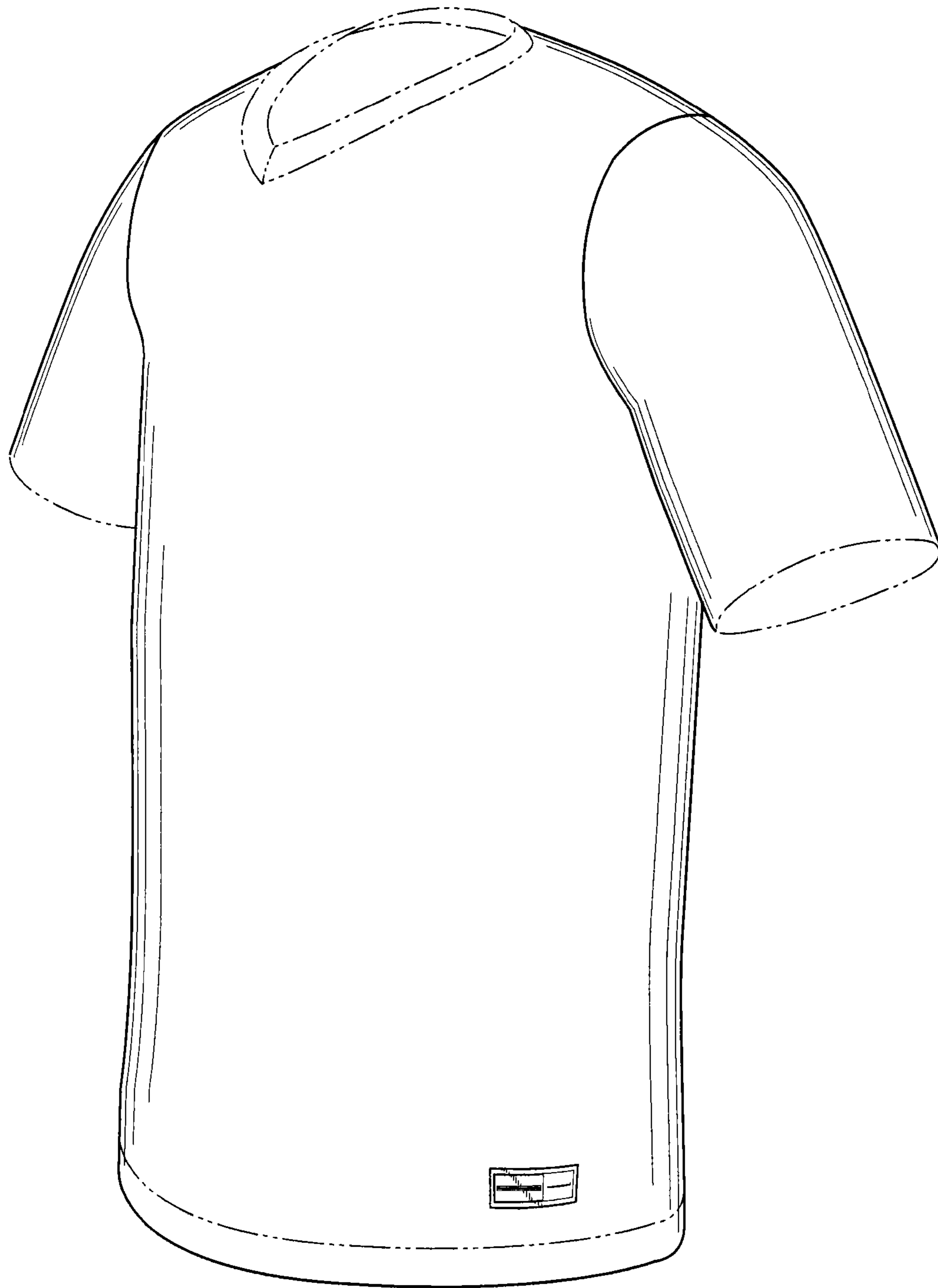

FIG. 1

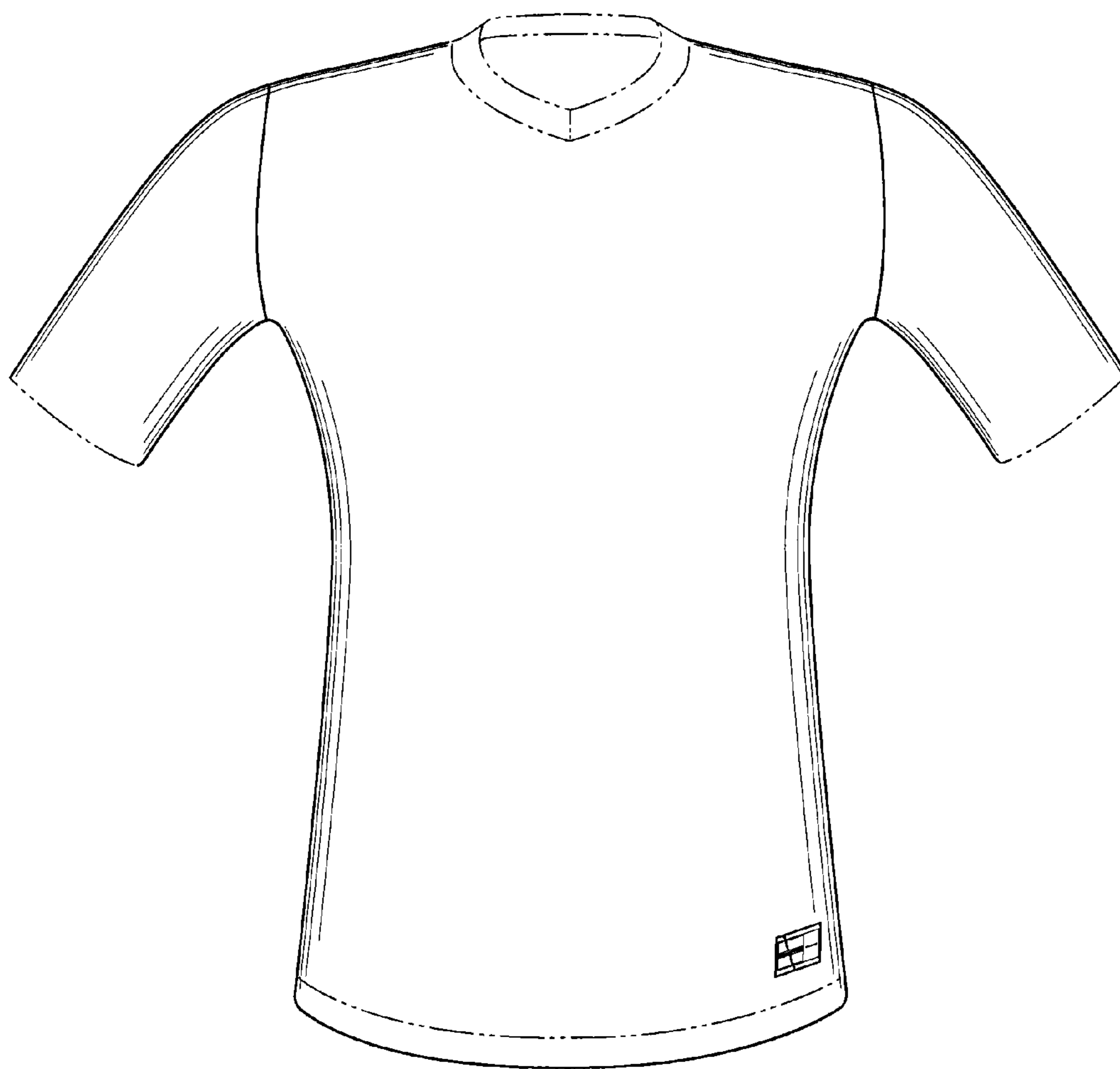

FIG. 2

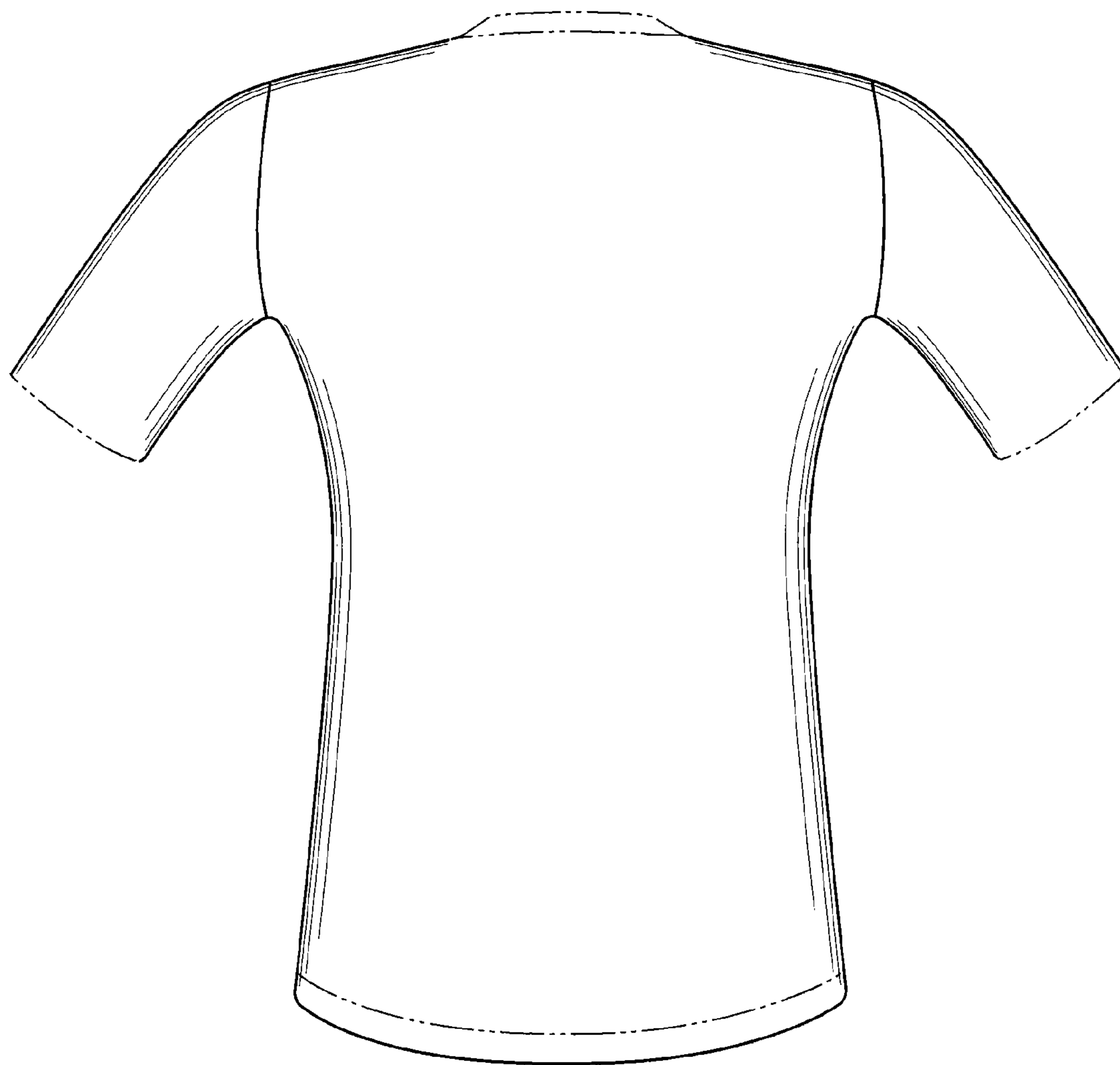

FIG. 3

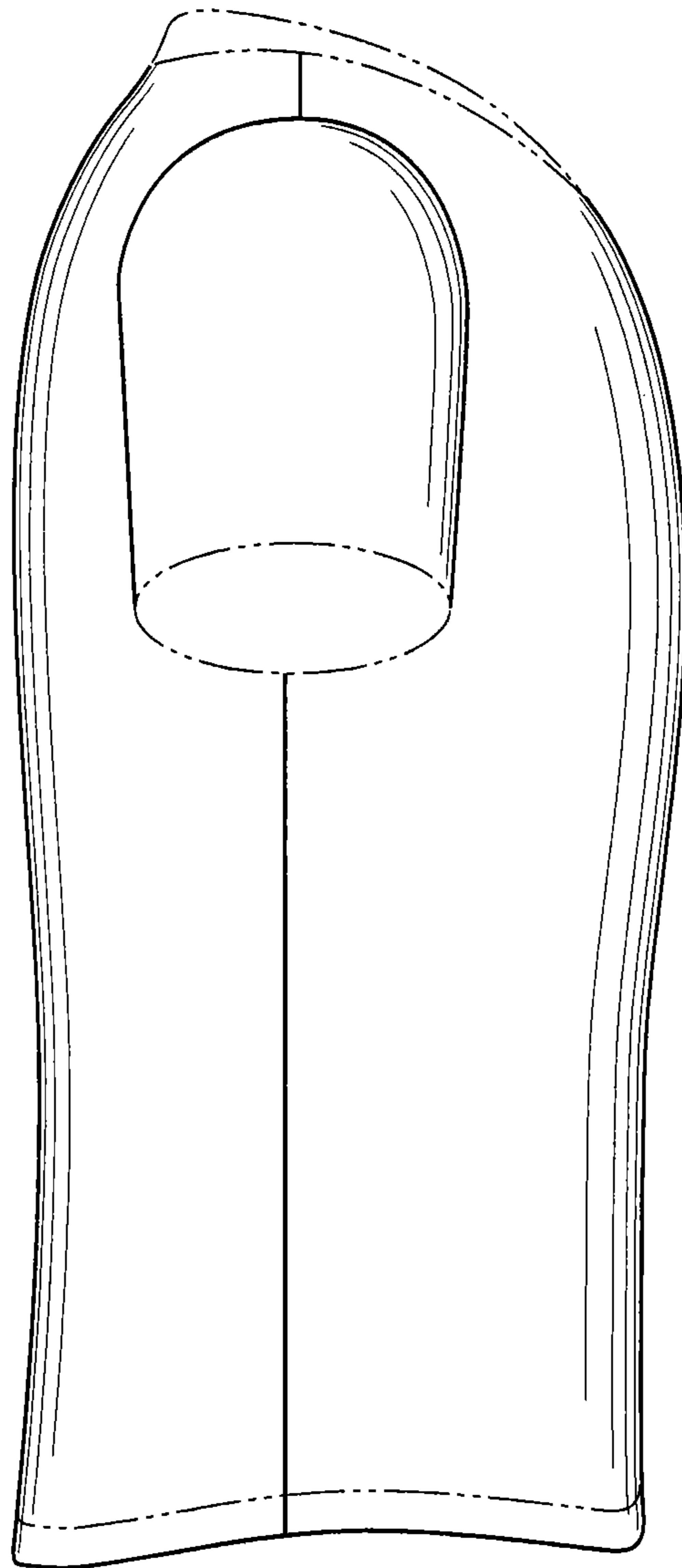

FIG. 4

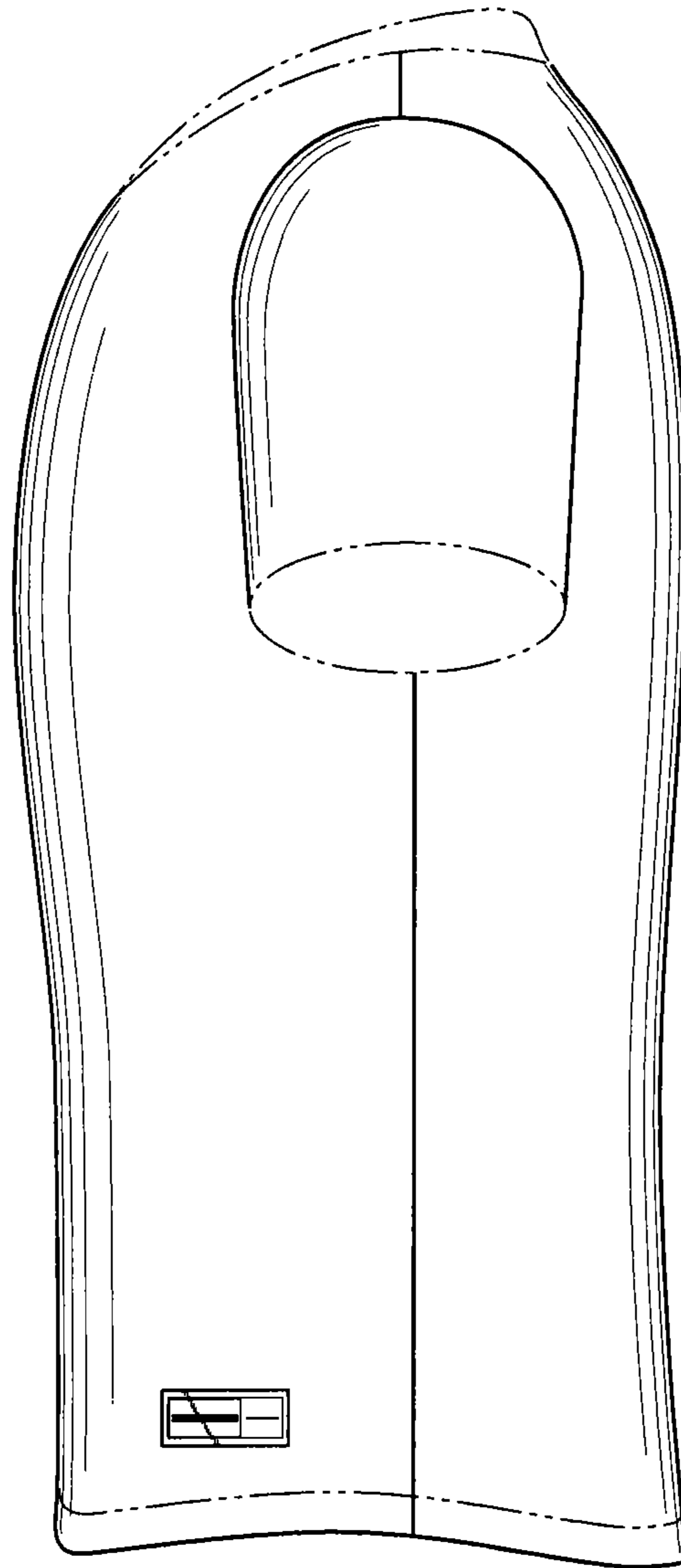

FIG. 5

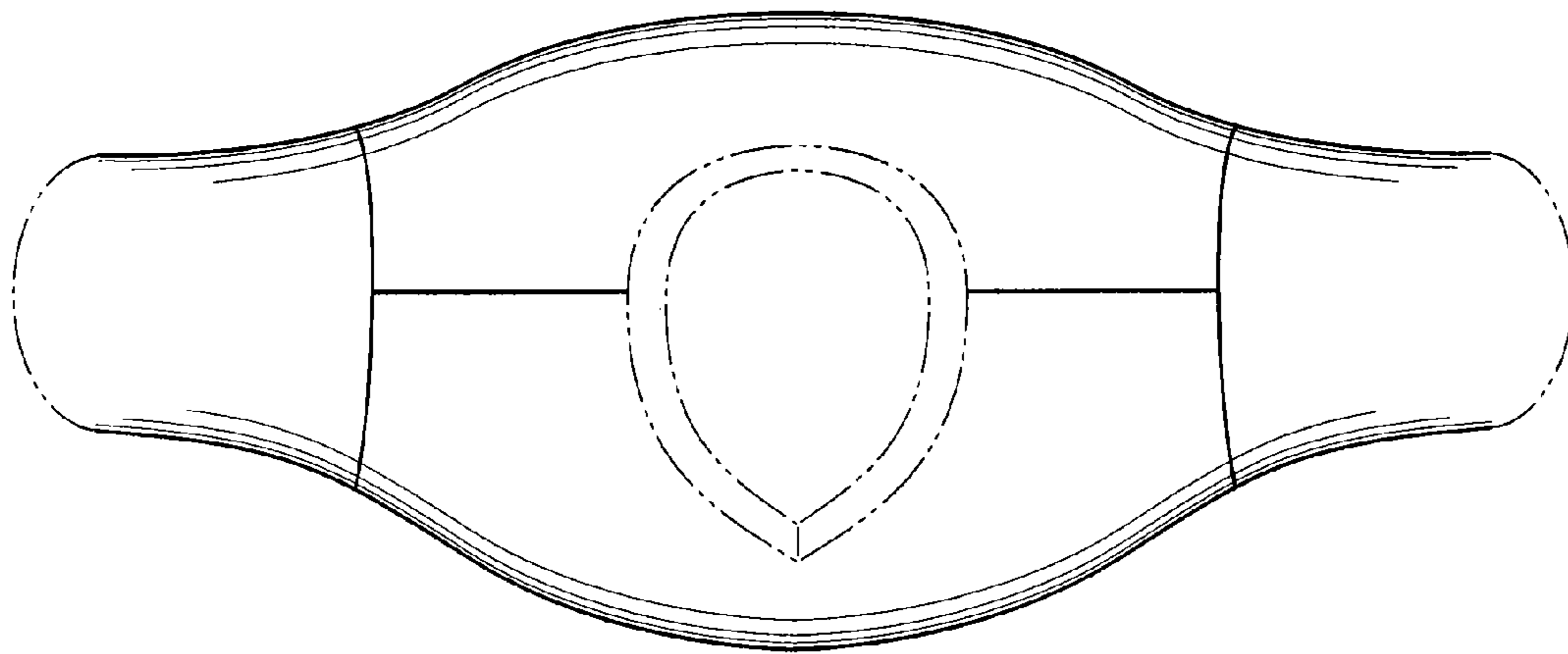

FIG. 6

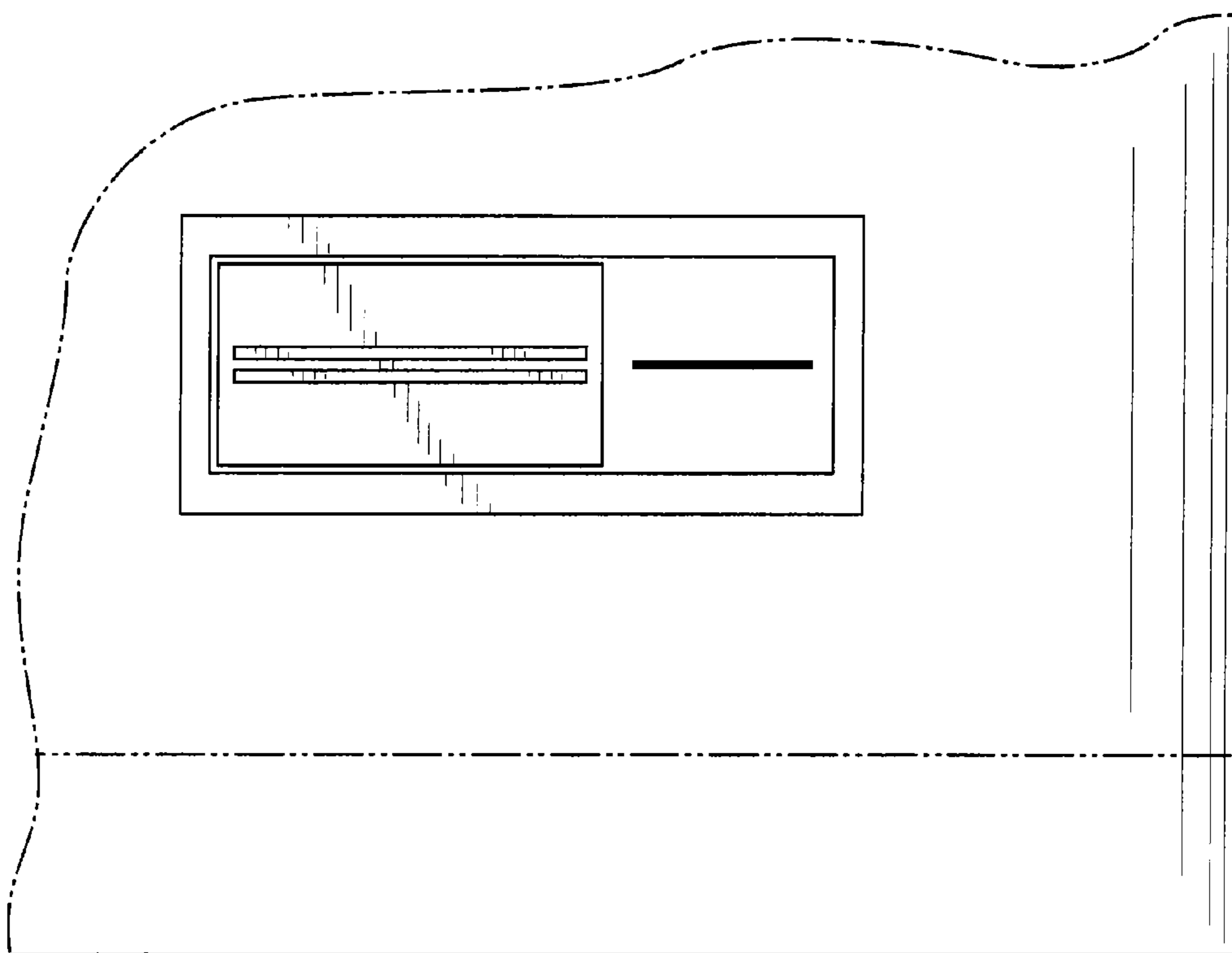

FIG. 7