



US00D714367S

(12) **United States Design Patent**
Jeon et al.

(10) **Patent No.:** **US D714,367 S**

(45) **Date of Patent:** **** Sep. 30, 2014**

(54) **REFRIGERATOR**

(71) Applicant: **Samsung Electronics Co., Ltd.**,
Suwon-si (KR)

(72) Inventors: **Sang-Woon Jeon**, Namyangju-si (KR);
Min-Hyoung Boo, Seoul (KR);
Jae-Moon Lee, Seoul (KR)

(73) Assignee: **Samsung Electronics Co., Ltd.** (KR)

(**) Term: **14 Years**

(21) Appl. No.: **29/460,386**

(22) Filed: **Jul. 10, 2013**

(30) **Foreign Application Priority Data**

Jan. 11, 2013 (KR) 30-2013-0001816

(51) **LOC (10) Cl.** **15-07**

(52) **U.S. Cl.**
USPC **D15/89**

(58) **Field of Classification Search**
USPC D15/79-89, 91; 312/236, 352,
312/400-408, 112-119; 62/3.1-3.64, 293,
62/371, 400, 467, 529, 531
See application file for complete search history.

(56) **References Cited**

U.S. PATENT DOCUMENTS

5,411,328 A * 5/1995 You 312/405
D429,259 S * 8/2000 Goshima et al. D15/86
D457,536 S * 5/2002 Goshima et al. D15/86

D475,722 S * 6/2003 Segers D15/86
D518,492 S * 4/2006 Okamoto et al. D15/87
D518,834 S * 4/2006 Okamoto et al. D15/87
D520,029 S * 5/2006 Okamoto et al. D15/87
D529,055 S * 9/2006 Okamoto et al. D15/87
D615,567 S * 5/2010 Baker et al. D15/91
D617,353 S * 6/2010 Jeon et al. D15/86
D639,318 S * 6/2011 Yang et al. D15/86
D647,544 S * 10/2011 Kristiansen et al. D15/86
D671,965 S * 12/2012 Shim D15/86
D671,966 S * 12/2012 Jidam et al. D15/86
D684,198 S * 6/2013 Jeon D15/86
D684,199 S * 6/2013 Jeon D15/86

* cited by examiner

Primary Examiner — Mitchell Siegel

(74) *Attorney, Agent, or Firm* — Cantor Colburn LLP

(57) **CLAIM**

We claim, the ornamental design for a refrigerator, as shown and described.

DESCRIPTION

FIG. 1 is a perspective view of a refrigerator, showing our new design in an exemplary embodiment;
FIG. 2 is a front elevation view thereof;
FIG. 3 is a rear elevation view thereof;
FIG. 4 is a side elevation view -thereof;
FIG. 5 is a another side elevation view thereof;
FIG. 6 is a top plan view thereof; and,
FIG. 7 is a bottom plan view thereof.

The broken-line disclosure in the views is generally understood to form part of the environment in which the claimed design is embodied and to form no part of the claimed design.

1 Claim, 6 Drawing Sheets

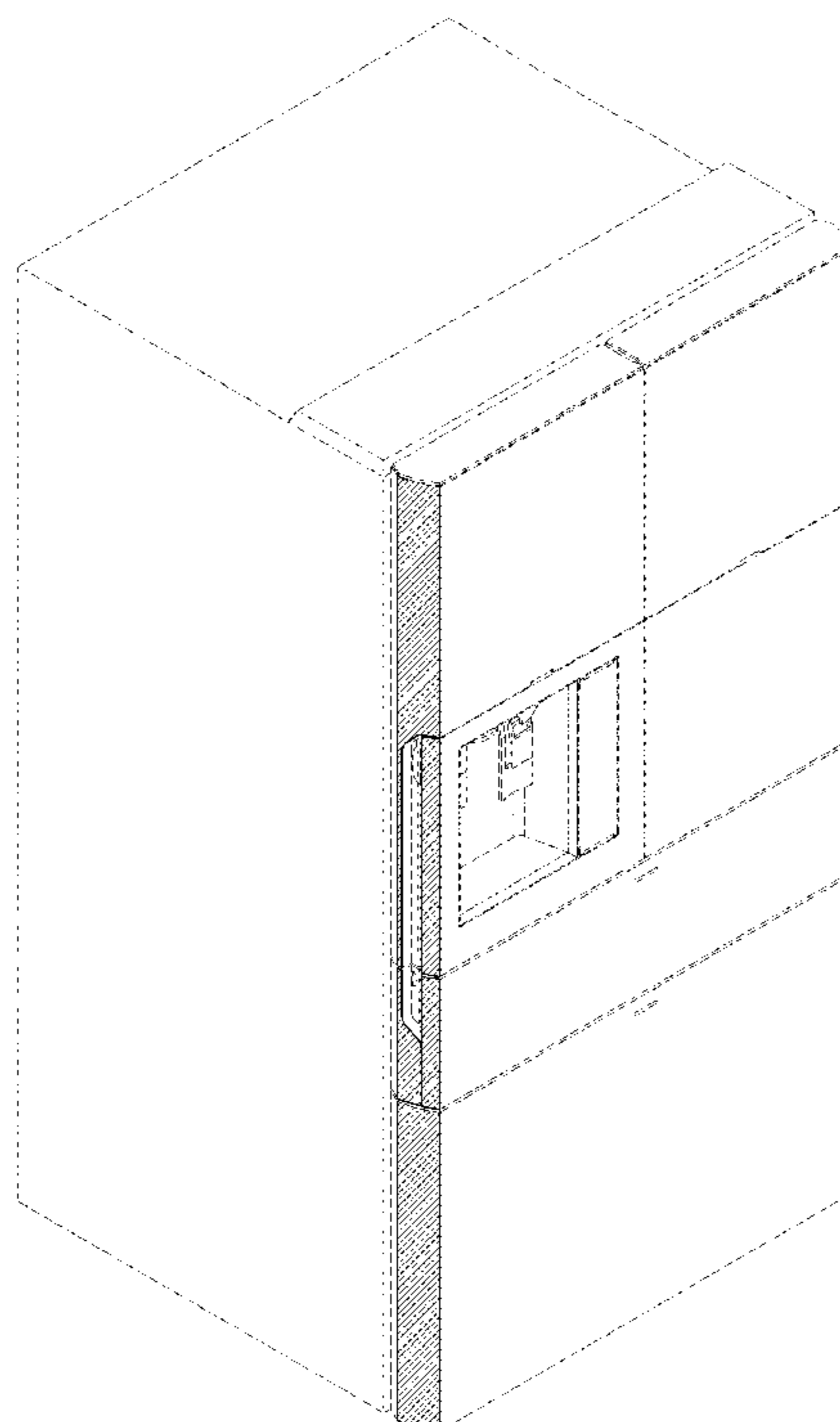

FIG. 1

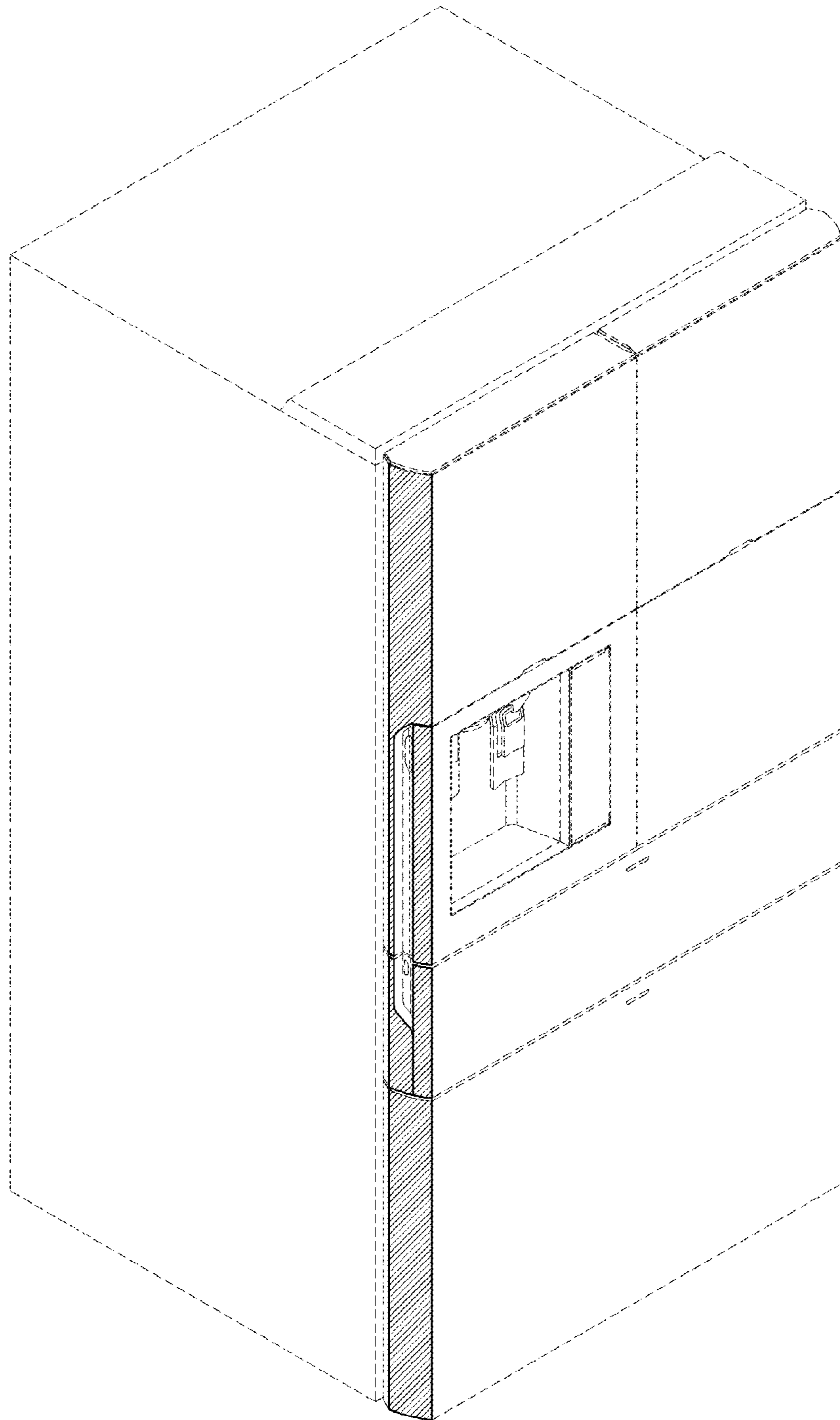

FIG. 2

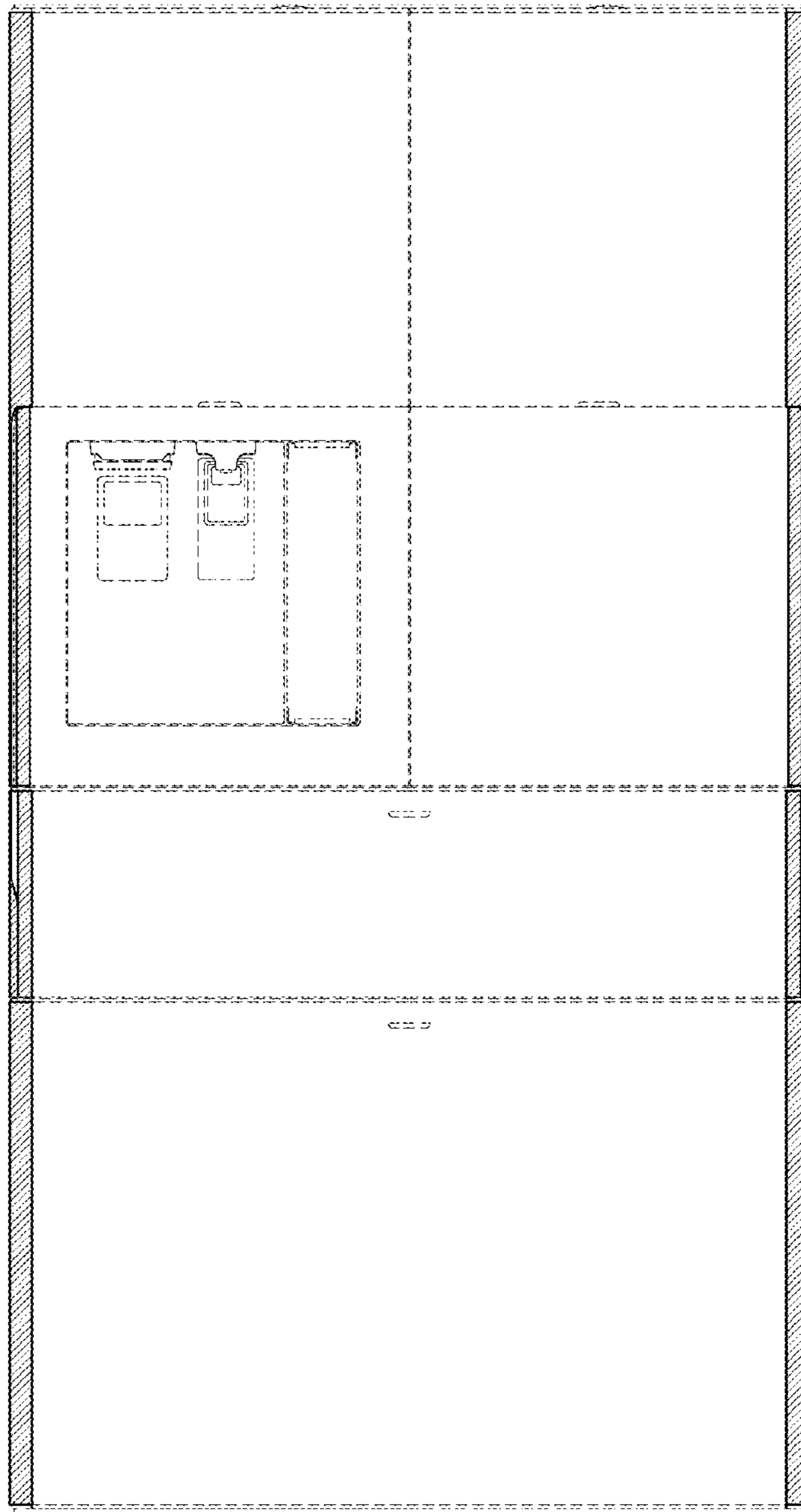

FIG. 3

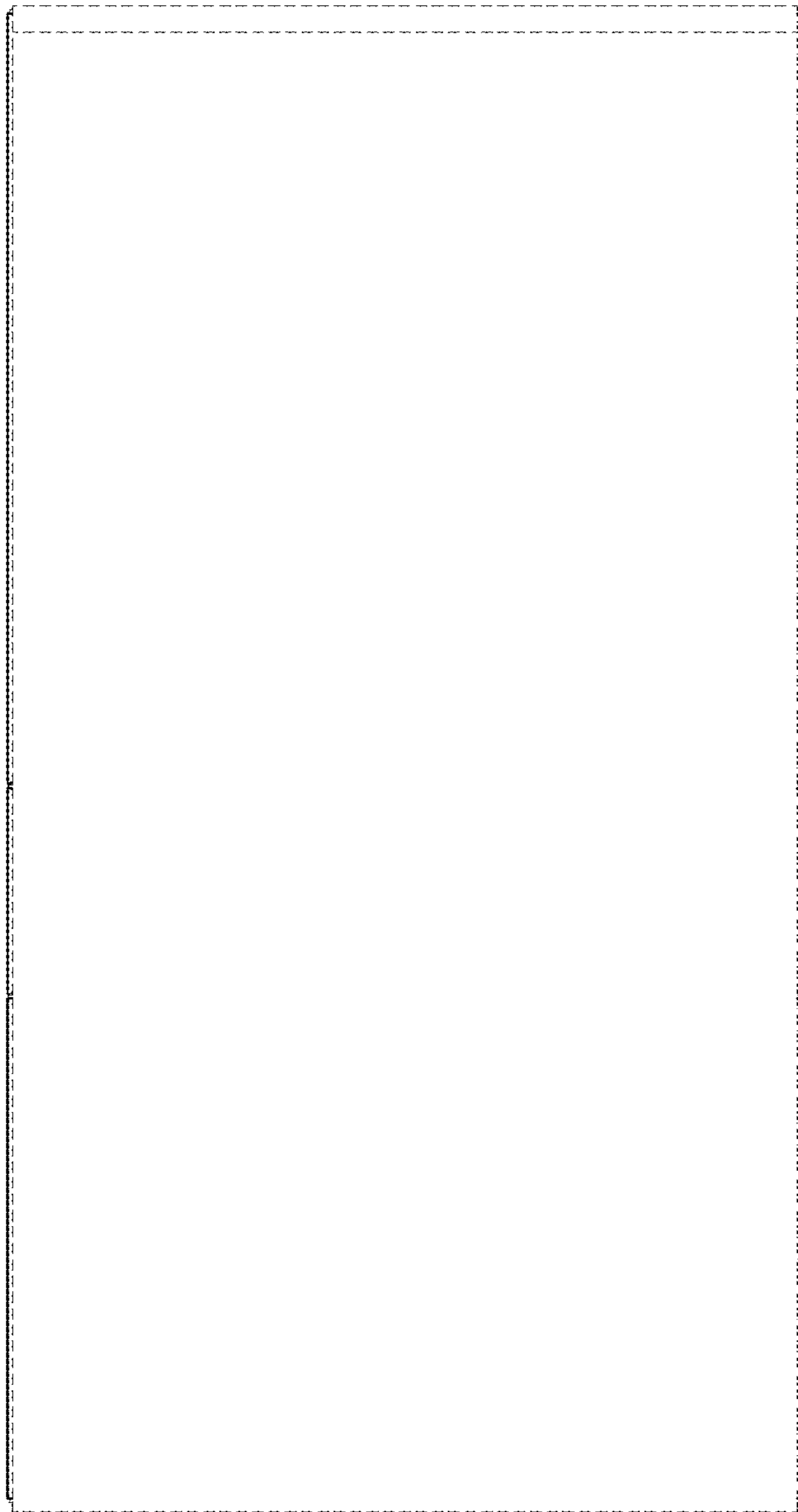

FIG. 4

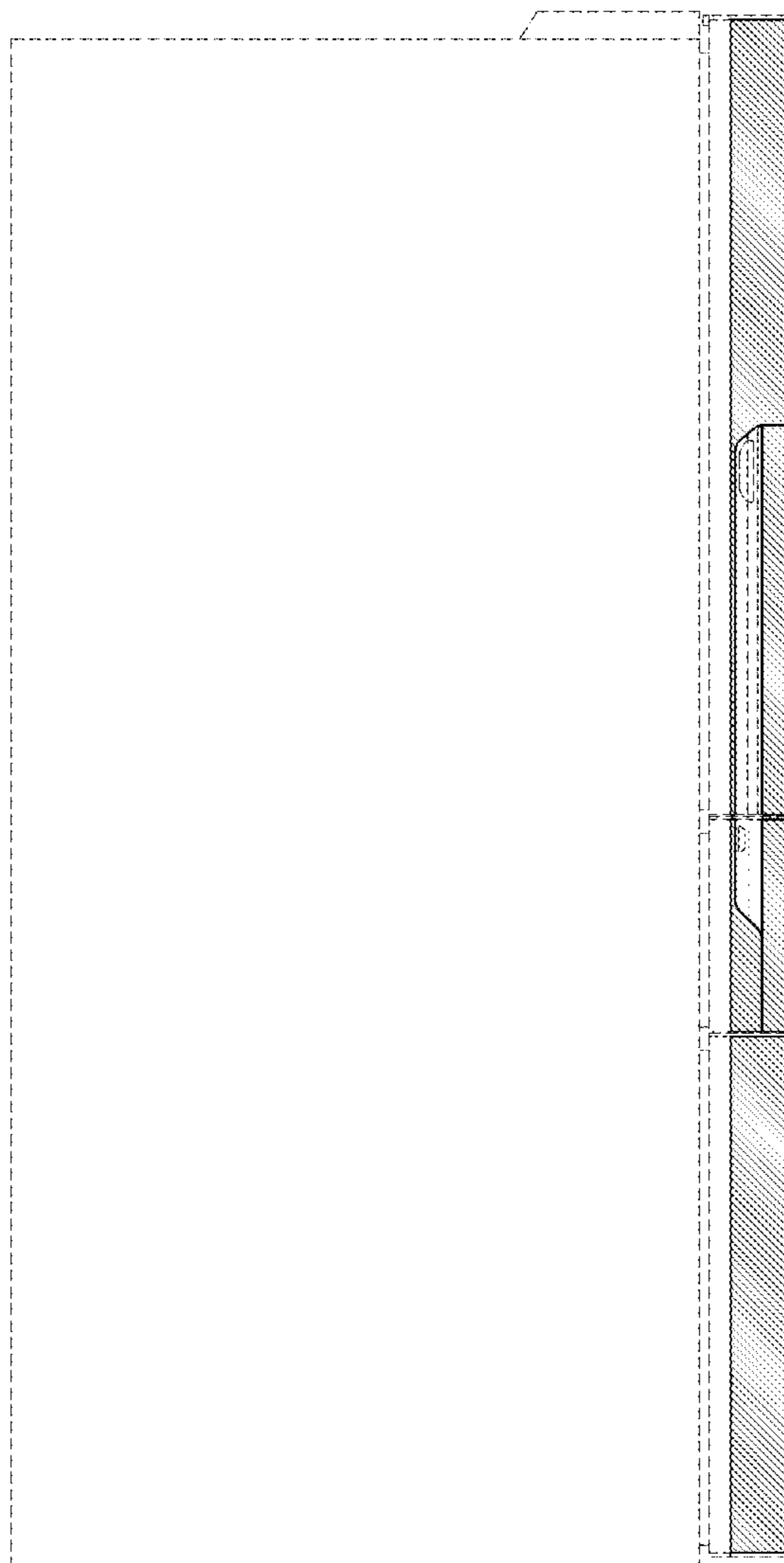

FIG. 5

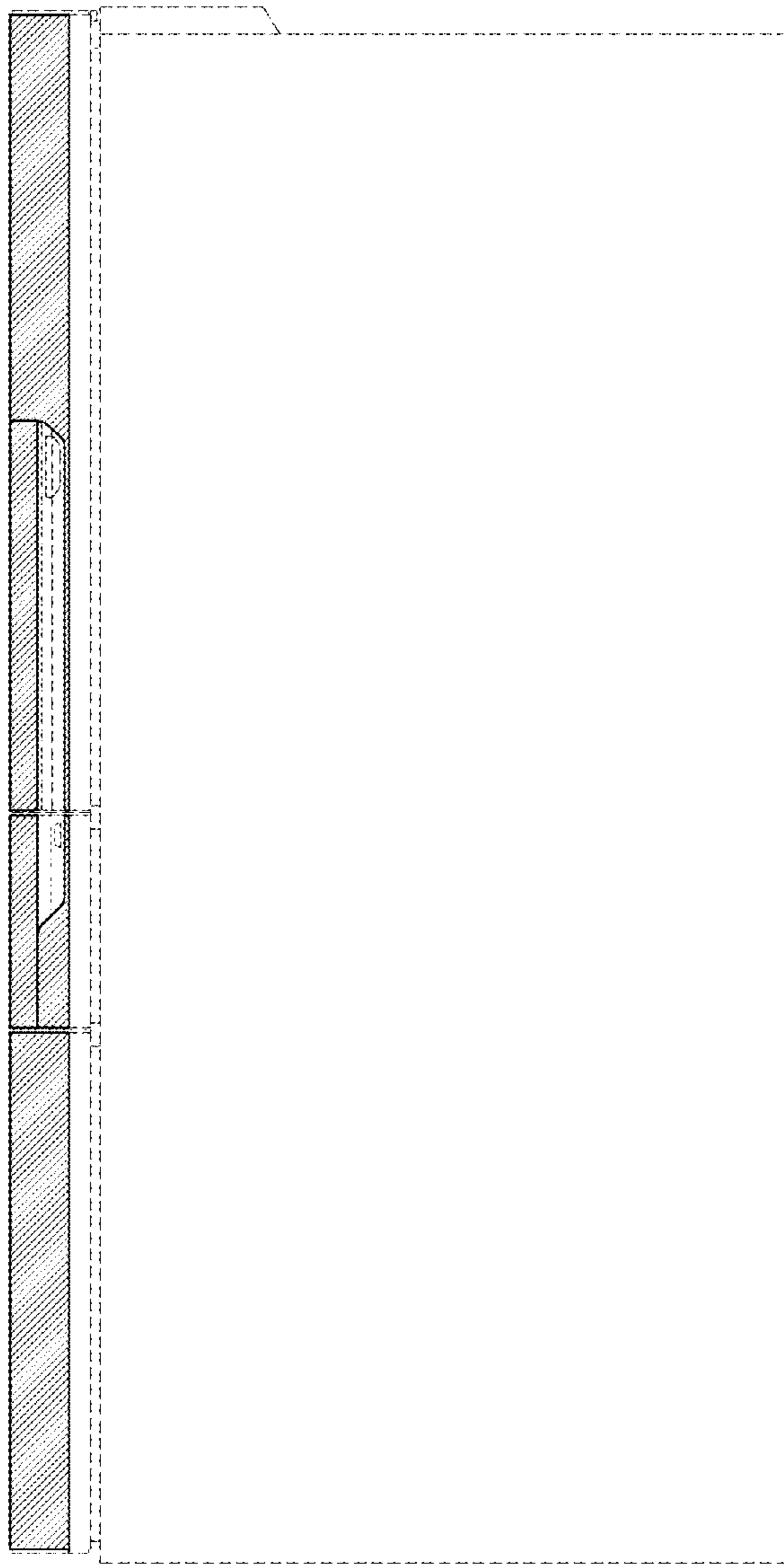

FIG. 6

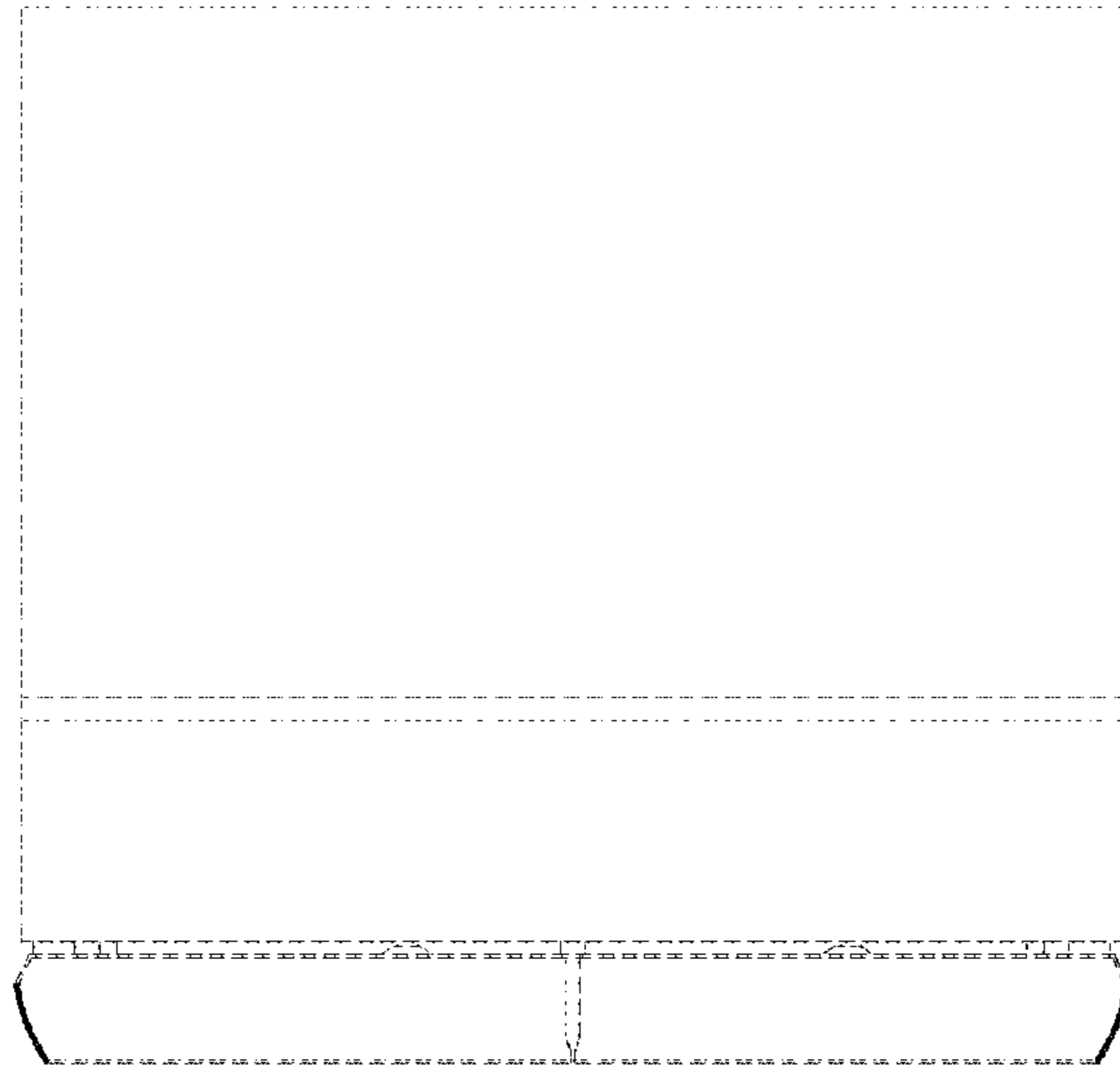

FIG. 7

