



US00D714366S

(12) **United States Design Patent**  
**Jeon et al.**

(10) **Patent No.:** **US D714,366 S**

(45) **Date of Patent:** **\*\* Sep. 30, 2014**

(54) **REFRIGERATOR HANDLE**

(71) Applicant: **Samsung Electronics Co., Ltd.**,  
Suwon-si (KR)

(72) Inventors: **Sang-Woon Jeon**, Namyangju-si (KR);  
**Min-Hyong Boo**, Seoul (KR);  
**Jae-Moon Lee**, Seoul (KR)

(73) Assignee: **Samsung Electronics Co., Ltd.** (KR)

(\*\*) Term: **14 Years**

(21) Appl. No.: **29/459,245**

(22) Filed: **Jun. 27, 2013**

(30) **Foreign Application Priority Data**

Dec. 28, 2012 (KR) ..... 30-2012-0063026

(51) **LOC (10) Cl.** ..... **15-07**

(52) **U.S. Cl.**  
USPC ..... **D15/89**; D8/315

(58) **Field of Classification Search**  
USPC ..... D15/79-89, 91; D7/340, 393, 394;  
D8/300-302, 305, 313-331; 62/3.6,  
62/3.63, 3.64, 246-255; 312/400-408,  
312/236, 352, 116, 128  
See application file for complete search history.

(56) **References Cited**

**U.S. PATENT DOCUMENTS**

D342,436 S \* 12/1993 Cook et al. .... D8/317  
5,740,587 A \* 4/1998 Onai et al. .... 16/412  
D556,794 S \* 12/2007 Vaughn et al. .... D15/89

D587,730 S \* 3/2009 Yang et al. .... D15/89  
D610,173 S \* 2/2010 Kim ..... D15/89  
D610,594 S \* 2/2010 Martin et al. .... D15/89  
D610,595 S \* 2/2010 Baker et al. .... D15/89  
D614,012 S \* 4/2010 Saubert et al. .... D8/317  
D614,013 S \* 4/2010 Saubert et al. .... D8/317  
D629,023 S \* 12/2010 Jeon et al. .... D15/89  
2002/0184734 A1 \* 12/2002 Atalla et al. .... 16/110.1  
2011/0050068 A1 \* 3/2011 Wing ..... 312/405.1  
2012/0074826 A1 \* 3/2012 Klaus et al. .... 312/405

\* cited by examiner

*Primary Examiner* — Mark Goodwin

(74) *Attorney, Agent, or Firm* — Cantor Colburn LLP

(57) **CLAIM**

We claim, the ornamental design for a refrigerator handle, as shown and described.

**DESCRIPTION**

FIG. 1 is a perspective view of a refrigerator handle, showing our new design;  
FIG. 2 is a front elevation view thereof;  
FIG. 3 is a rear elevation view thereof;  
FIG. 4 is a side elevation view thereof;  
FIG. 5 is a another side elevation view thereof;  
FIG. 6 is a top plan view thereof;  
FIG. 7 is a bottom plan view thereof;  
FIG. 8 is a perspective view thereof shown in a refrigerator environment; and,  
FIG. 9 is an enlarged cross-sectional view thereof, as taken along the lines shown in FIG. 8.  
The broken-line disclosure in the views is generally understood to form part of the environment in which the claimed design is embodied and to form no part of the claimed design.

**1 Claim, 6 Drawing Sheets**

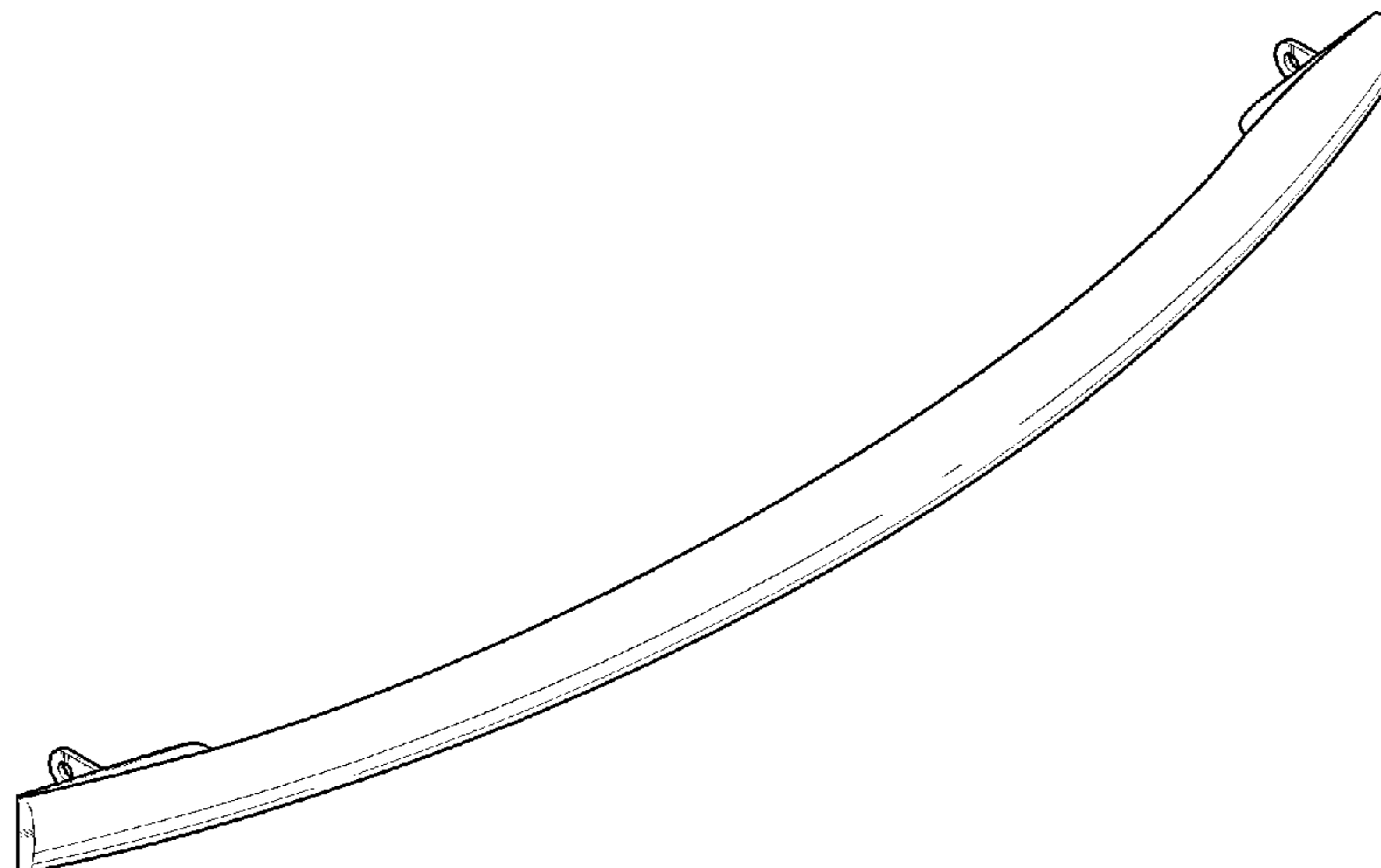

FIG. 1

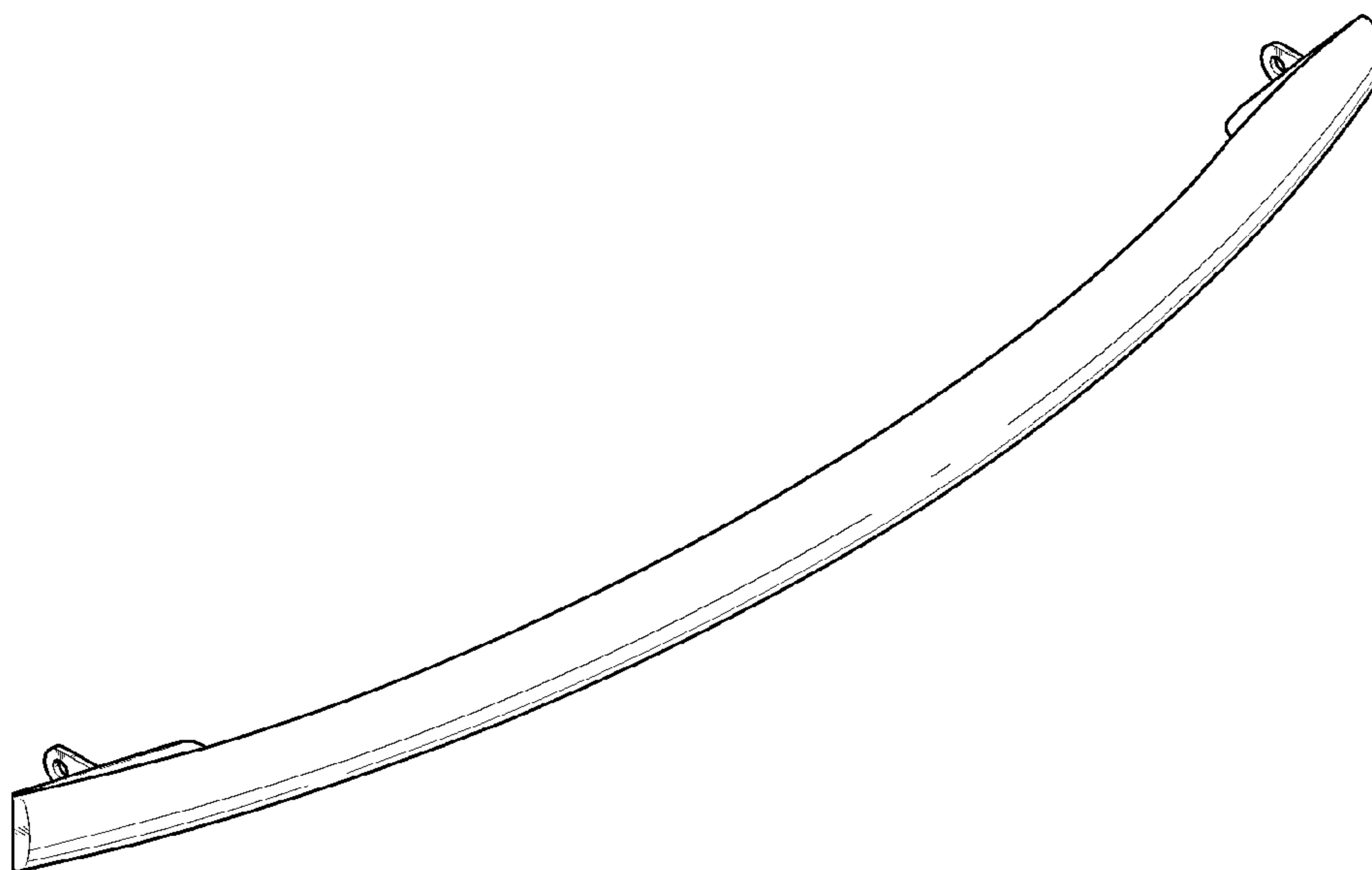

FIG.2

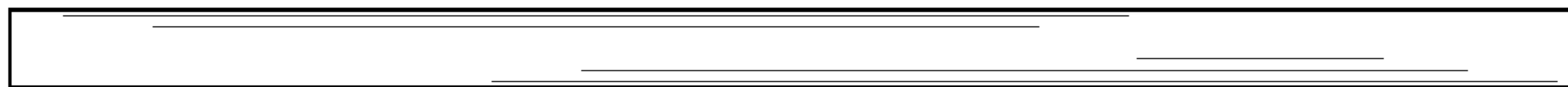

FIG.3

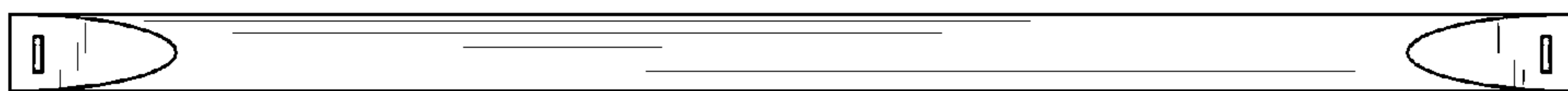

FIG. 4



FIG. 5



FIG. 6

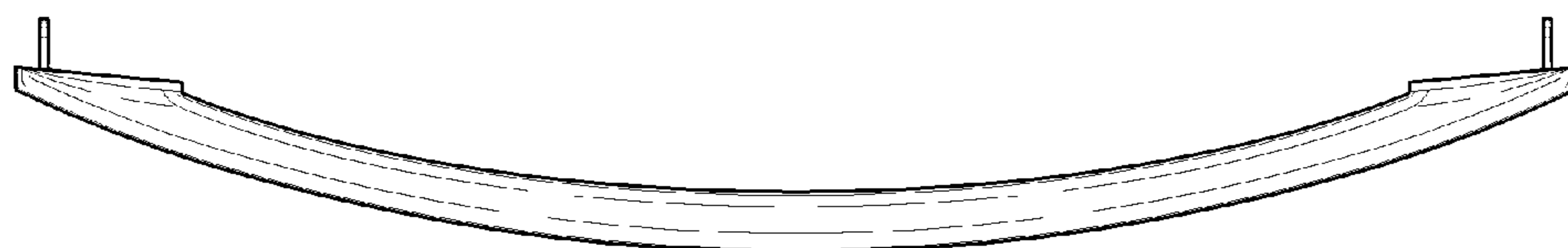

FIG. 7



FIG. 8

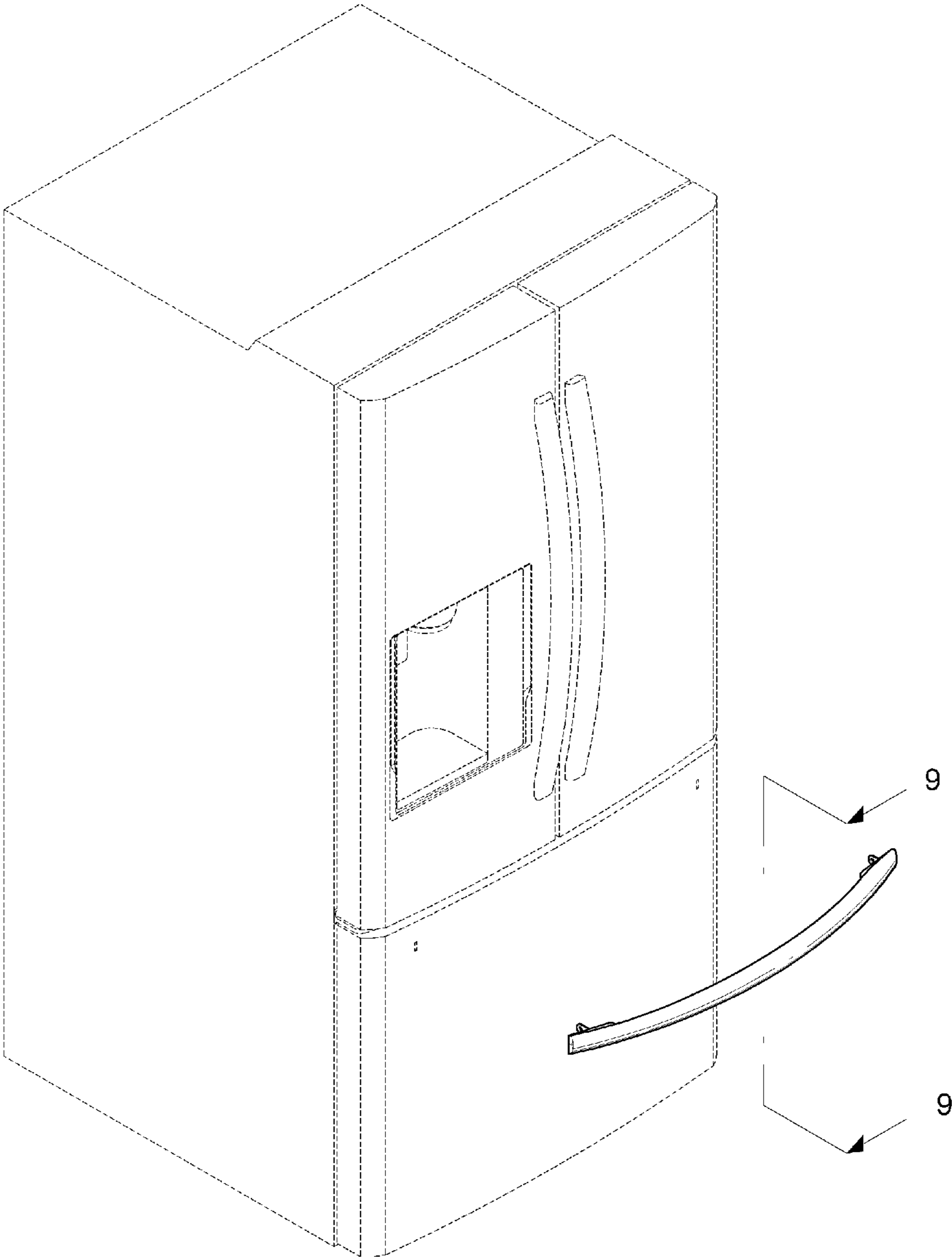

FIG. 9

