

US00D714212S

(12) **United States Design Patent**
Wang

(10) **Patent No.:** **US D714,212 S**

(45) **Date of Patent:** **** Sep. 30, 2014**

(54) **TIRE TREAD**

(71) Applicant: **Fortune Gold Enterprises Ltd, Mahe, SC (US)**

(72) Inventor: **Feng Wang, Shandong (CN)**

(73) Assignee: **Fortune Gold Enterprises Ltd., Mahe (SC)**

(**) Term: **14 Years**

(21) Appl. No.: **29/479,182**

(22) Filed: **Jan. 13, 2014**

(51) **LOC (10) Cl.** **12-15**

(52) **U.S. Cl.**
USPC **D12/585**

(58) **Field of Classification Search**
USPC D12/568-603, 900-901, 550;
152/209.1-209.9, 209.11-209.19,
152/209.21-209.28, 455
See application file for complete search history.

(56) **References Cited**

U.S. PATENT DOCUMENTS

D349,672 S *	8/1994	Seimiya et al.	D12/585
D368,451 S *	4/1996	Wallet et al.	D12/585
D383,422 S *	9/1997	Kunos et al.	D12/585
D392,226 S *	3/1998	Howald et al.	D12/585
D394,622 S *	5/1998	Guspodin et al.	D12/585
D402,942 S *	12/1998	Custons et al.	D12/585

D405,399 S *	2/1999	Williams	D12/585
D412,144 S *	7/1999	Demagall et al.	D12/585
D412,470 S *	8/1999	Downey	D12/585
D416,522 S *	11/1999	Matsuda	D12/585
D444,741 S *	7/2001	Williams	D12/585
D450,271 S *	11/2001	Wallet et al.	D12/585
D451,862 S *	12/2001	Graas et al.	D12/585
D455,999 S *	4/2002	Graas	D12/585
D512,016 S *	11/2005	Williams	D12/585
D624,487 S *	9/2010	Drake	D12/585

* cited by examiner

Primary Examiner — Stacia Cadmus

(74) *Attorney, Agent, or Firm* — Vidas, Arrett & Steinkraus

(57) **CLAIM**

The ornamental design for a tire tread, as shown and described.

DESCRIPTION

FIG. 1 is a front elevational view of the tire tread, it being understood that the tread pattern is repeated throughout the circumference of the tire tread, the opposite side being the same as that shown.

FIG. 2 is a fragmentary perspective view of the tire tread, it being understood that the tread pattern is repeated throughout the circumference of the tire tread; and,

FIG. 3 is a side elevational view of the right side of the tire tread, the opposite side being identical thereto.

The broken lines in FIGS. 1-3 form the boundary of the claim, with the broken lines themselves forming no part of the claimed design.

1 Claim, 2 Drawing Sheets

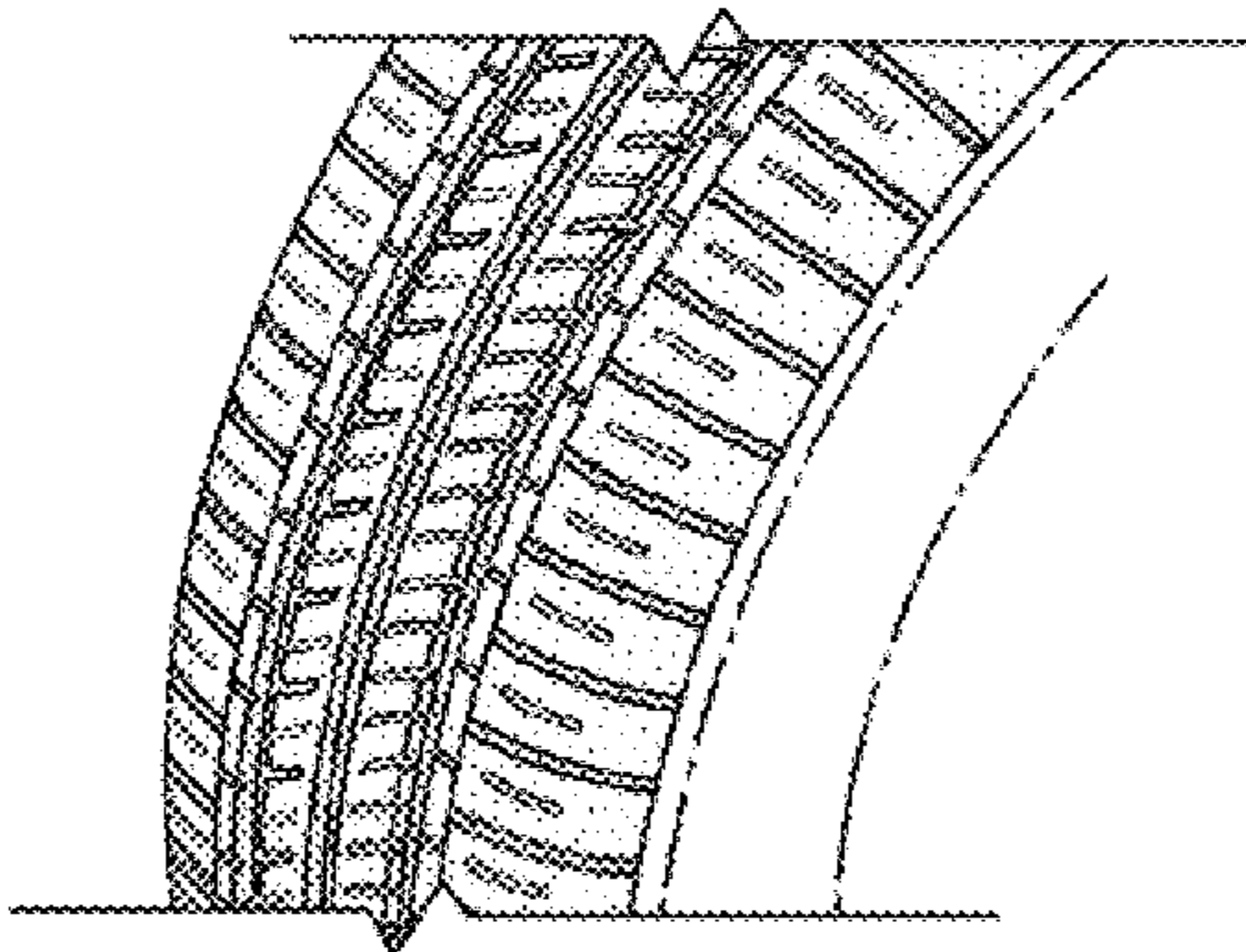
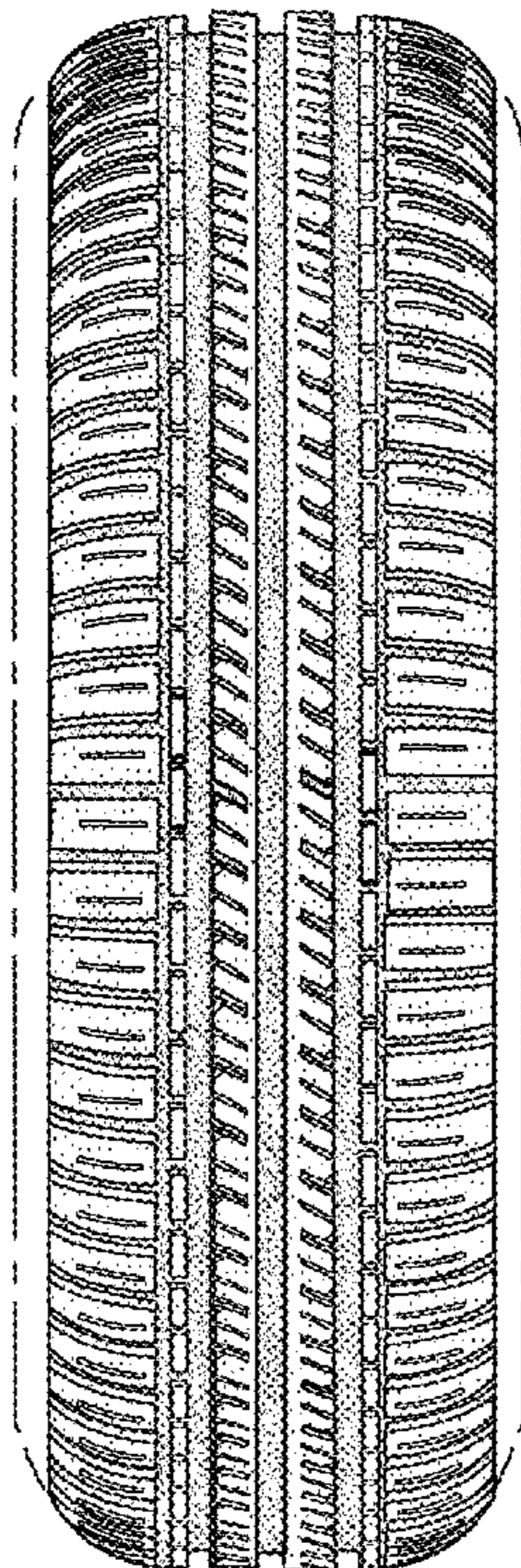

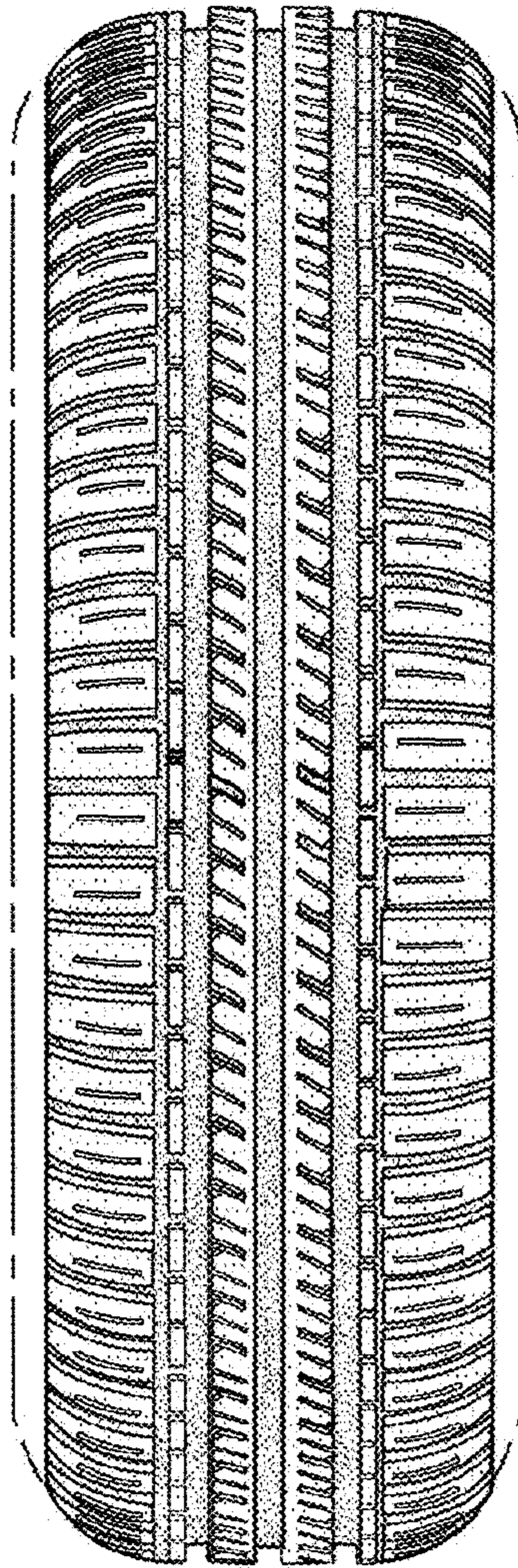

Fig.1

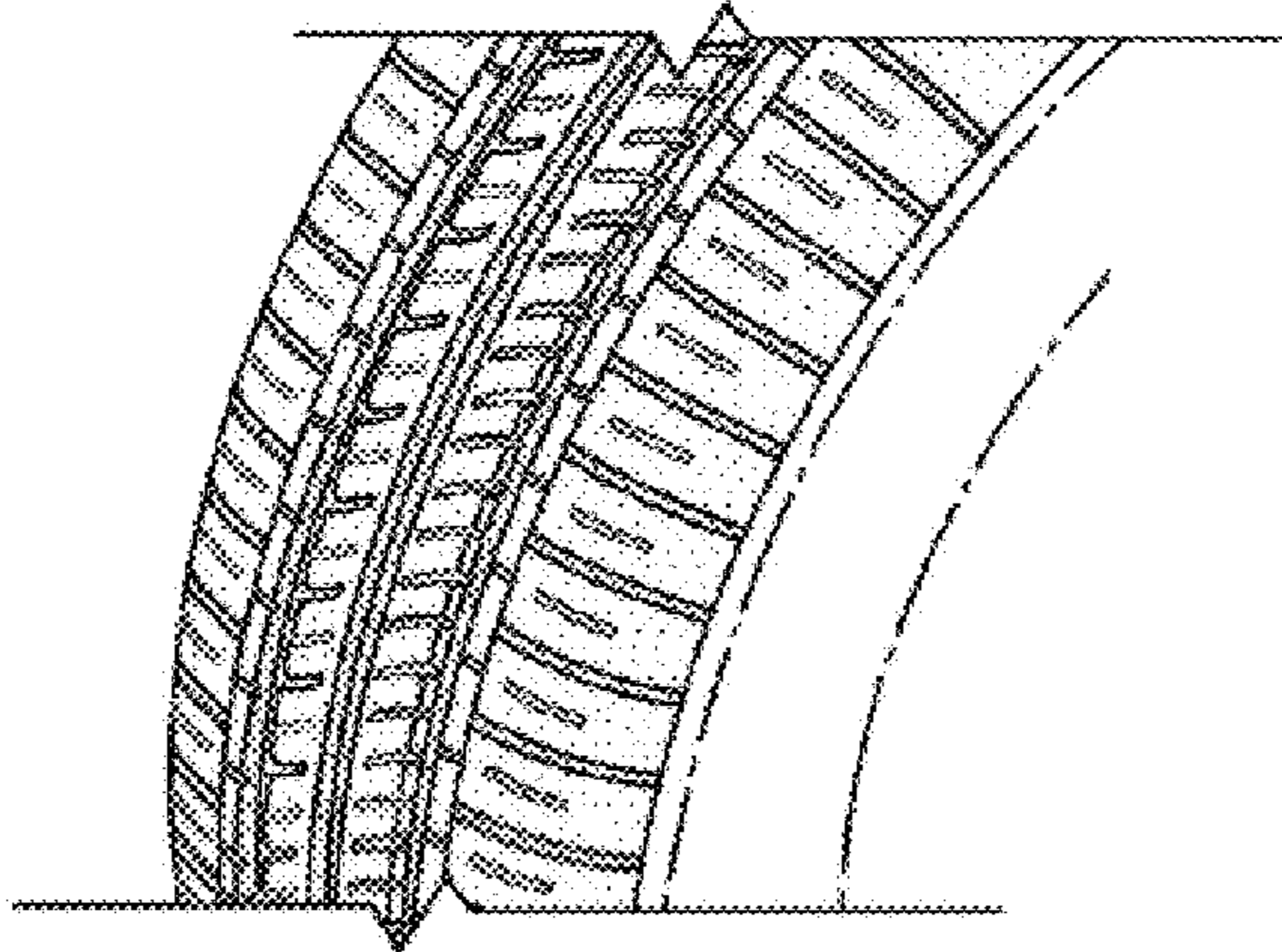

Fig. 2

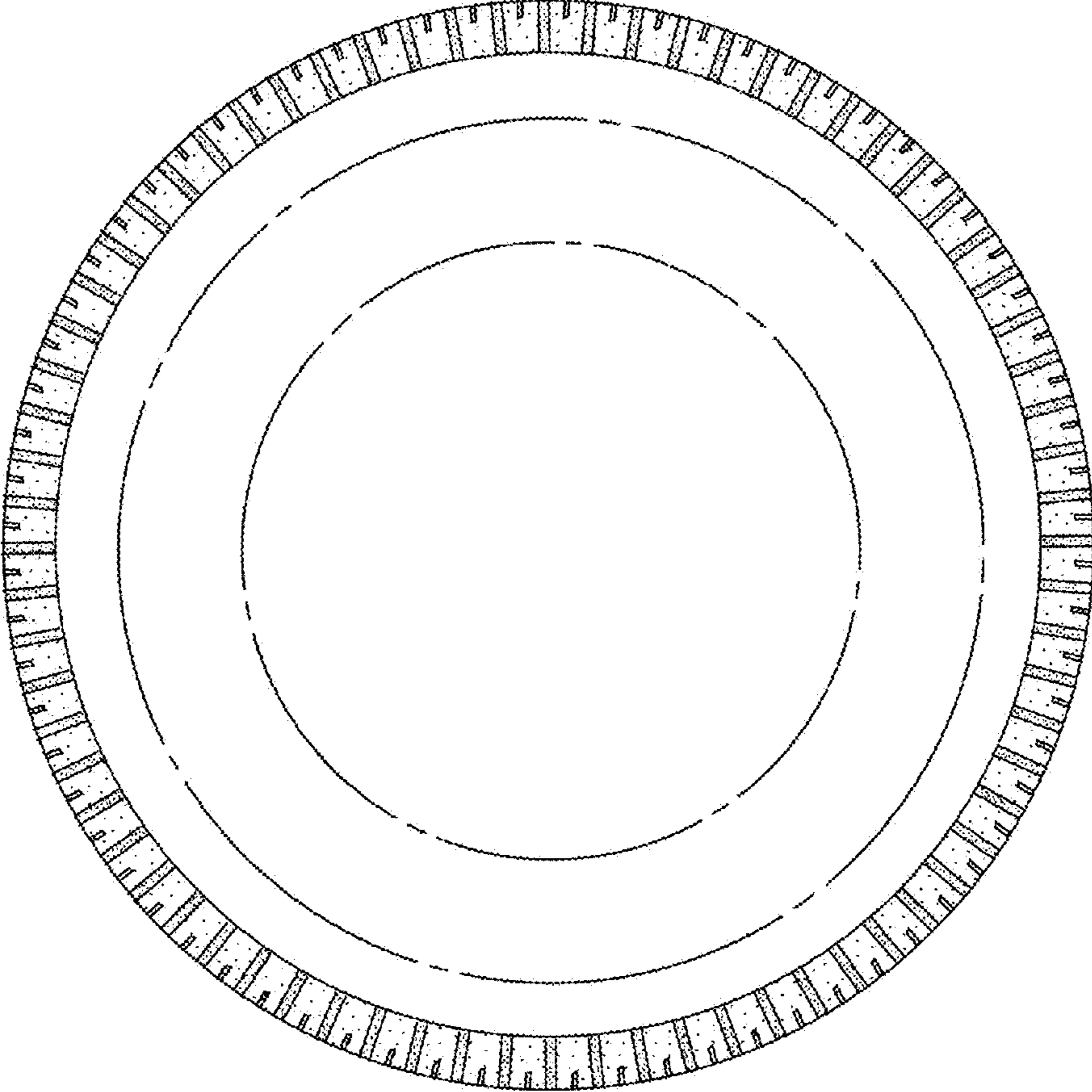

Fig. 3