



US00D714201S

(12) **United States Design Patent**  
**Ogawa**

(10) **Patent No.:** **US D714,201 S**

(45) **Date of Patent:** **\*\* Sep. 30, 2014**

(54) **CAR ROOF ORNAMENT**

(76) Inventor: **Eric Gen Ogawa**, Burlingame, CA (US)

(\*\*) Term: **14 Years**

(21) Appl. No.: **29/408,433**

(22) Filed: **Dec. 13, 2011**

(51) **LOC (10) Cl.** ..... **12-16**

(52) **U.S. Cl.**  
USPC ..... **D12/199**

(58) **Field of Classification Search**

USPC ..... D12/199, 190, 400, 90, 92, 197, 86,  
D12/171, 169, 163, 114, 317; D11/211, 81,  
D11/157, 133, 172; D21/584, 778; 293/102,  
293/115; D20/11, 23; 40/413, 591-592  
See application file for complete search history.

(56) **References Cited**

**U.S. PATENT DOCUMENTS**

D422,958	S	*	4/2000	Conway et al.	.....	D12/197
6,394,865	B1	*	5/2002	Arzadon	.....	441/79
D461,871	S	*	8/2002	Flowers	.....	D23/208
D472,869	S	*	4/2003	Wu	.....	D12/400
6,595,817	B1	*	7/2003	Chang	.....	441/79
D491,558	S	*	6/2004	Wray	.....	D14/232
D497,965	S	*	11/2004	Barbis	.....	D21/805
6,918,806	B2	*	7/2005	Skedelecki	.....	441/79
D538,214	S	*	3/2007	Conway et al.	.....	D12/197

D626,484	S	*	11/2010	Striker	.....	D12/199
D651,740	S	*	1/2012	Armen	.....	D27/115
D660,554	S	*	5/2012	Blackshear	.....	D2/872
D703,781	S	*	4/2014	Durante et al.	.....	D21/778

\* cited by examiner

*Primary Examiner* — Katrina A Betton

(57) **CLAIM**

The ornamental design for a car roof ornament, as shown and described.

**DESCRIPTION**

FIG. 1 is a perspective view of a car roof ornament;  
FIG. 2 is a front elevational view thereof, the rear elevational view being a mirror image;  
FIG. 3 is a right-side elevational view thereof;  
FIG. 4 is a left-side elevational view thereof;  
FIG. 5 is a bottom plan view thereof with the broken line showing of rectangular LED lights not forming part of the claimed design;  
FIG. 6 is a top plan view thereof; and,  
FIG. 7 is a perspective view showing the present invention on top of a truck.  
The broken line showing of a truck forms no part of the claimed design.

**1 Claim, 5 Drawing Sheets**

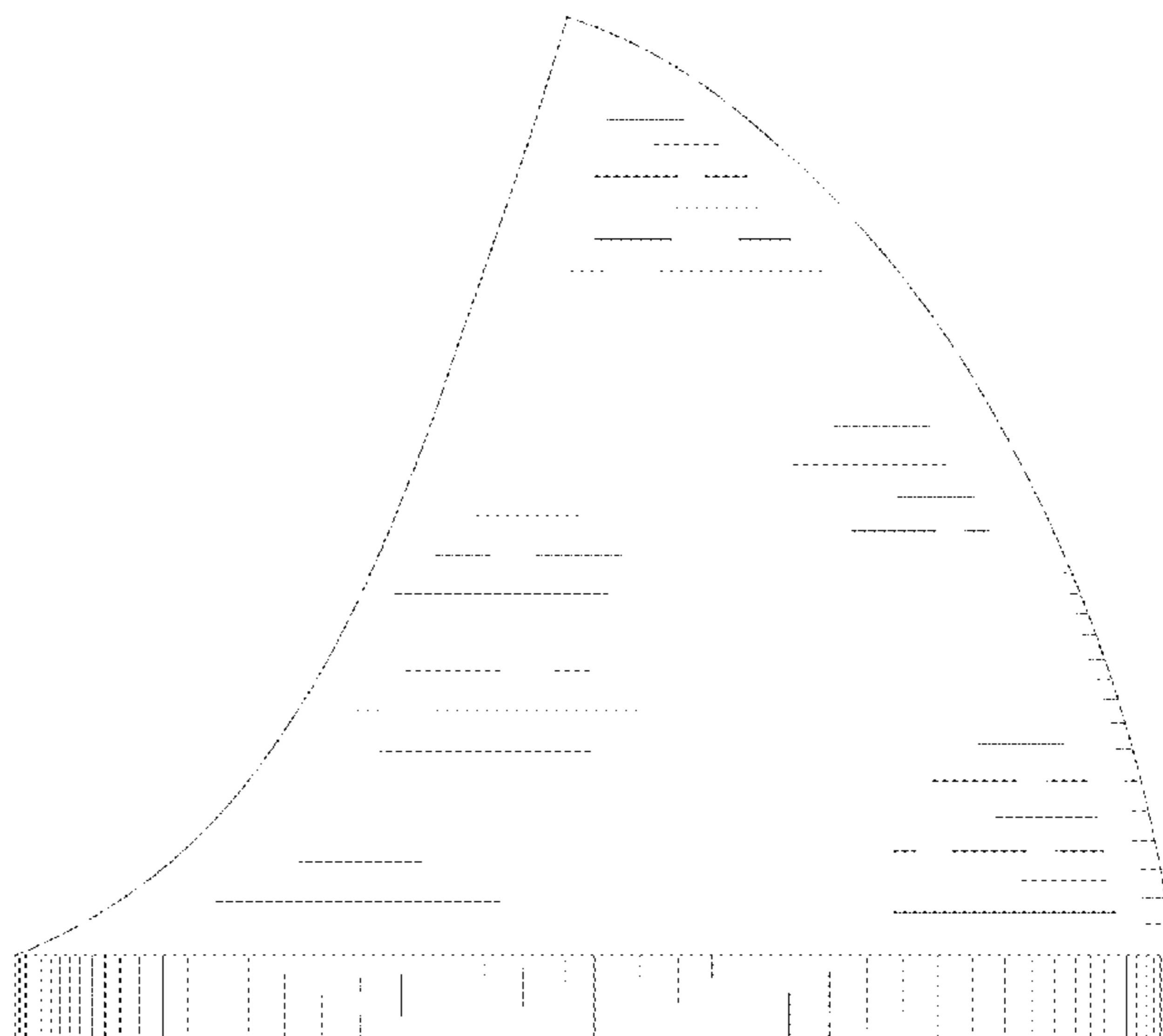
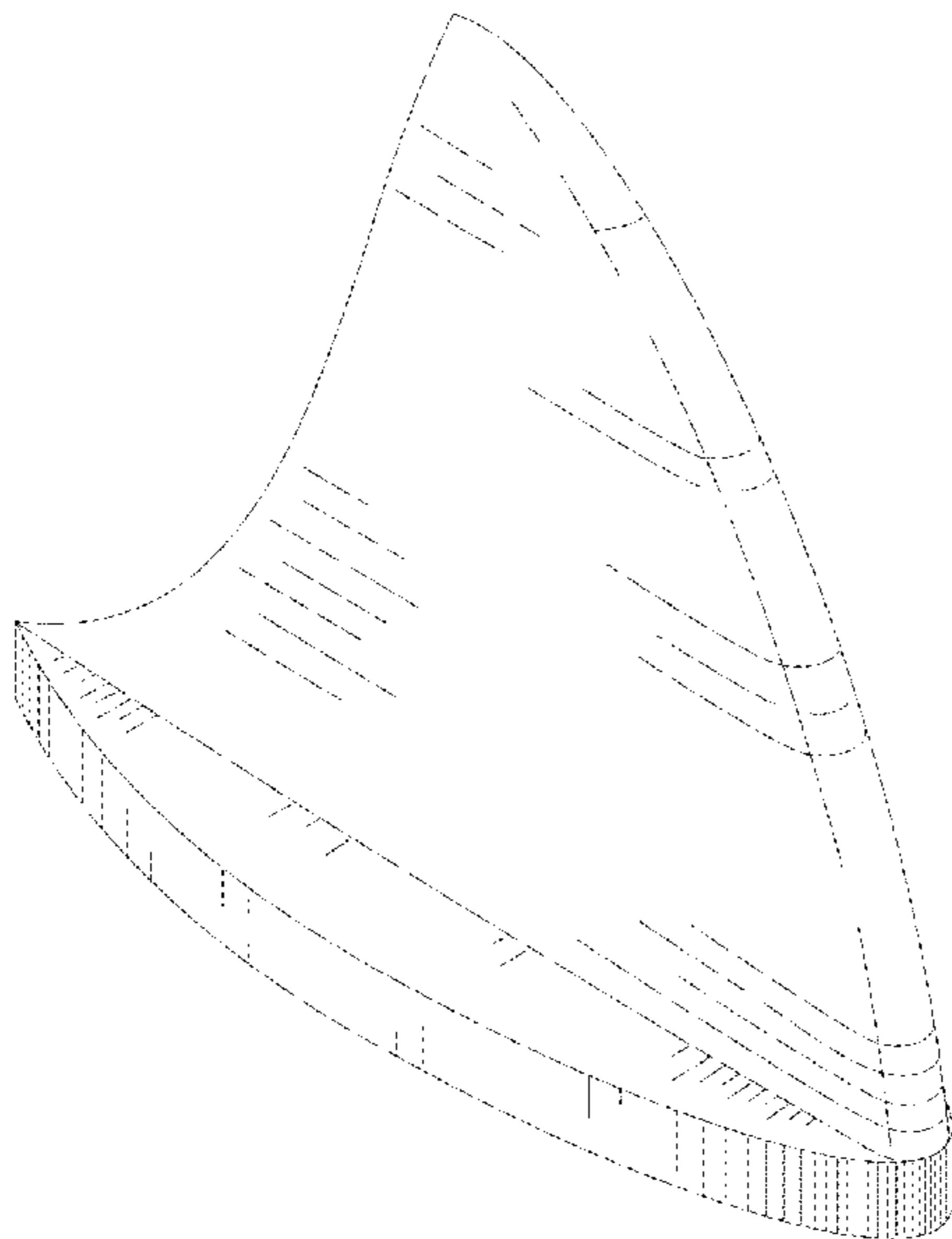

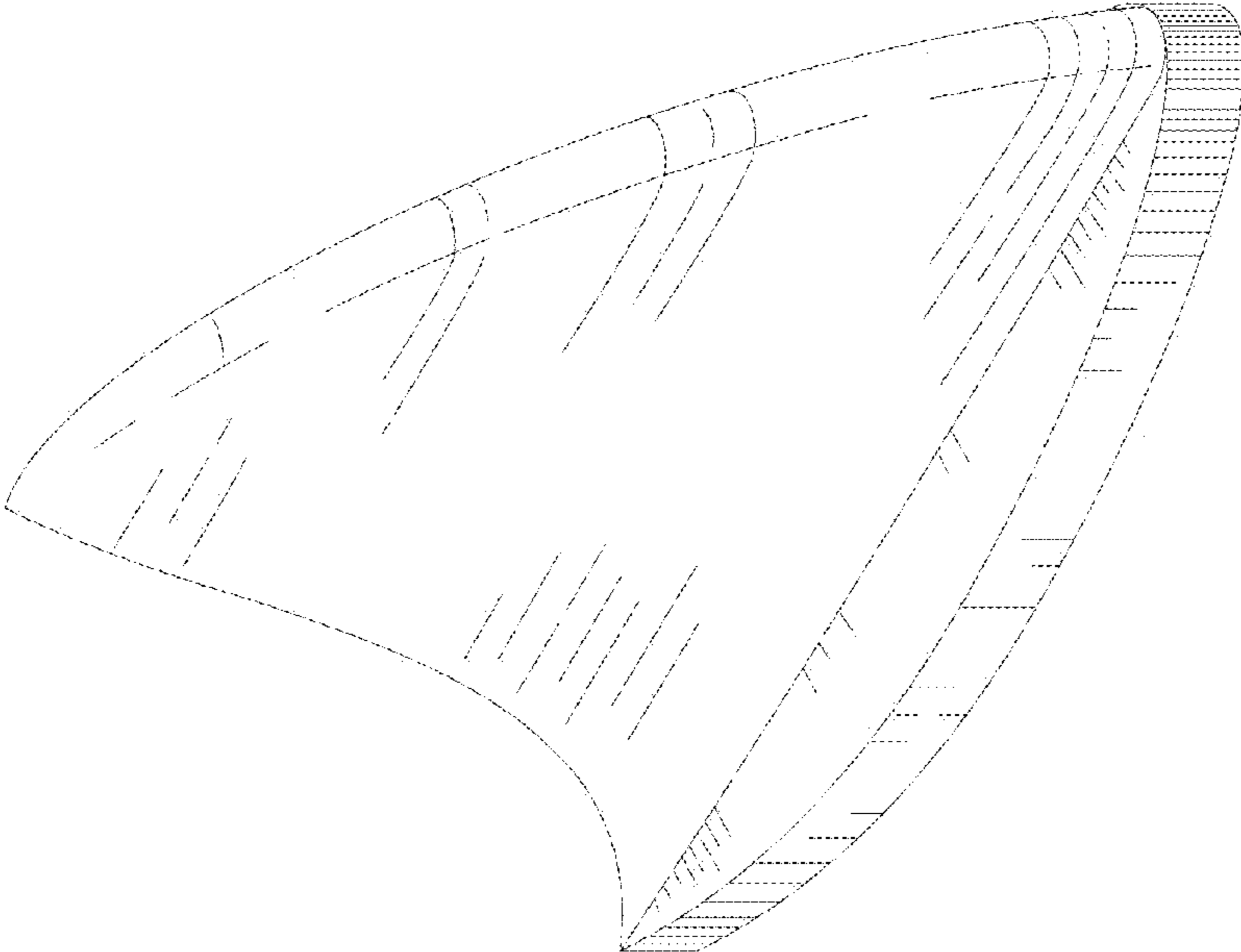

FIG. 1

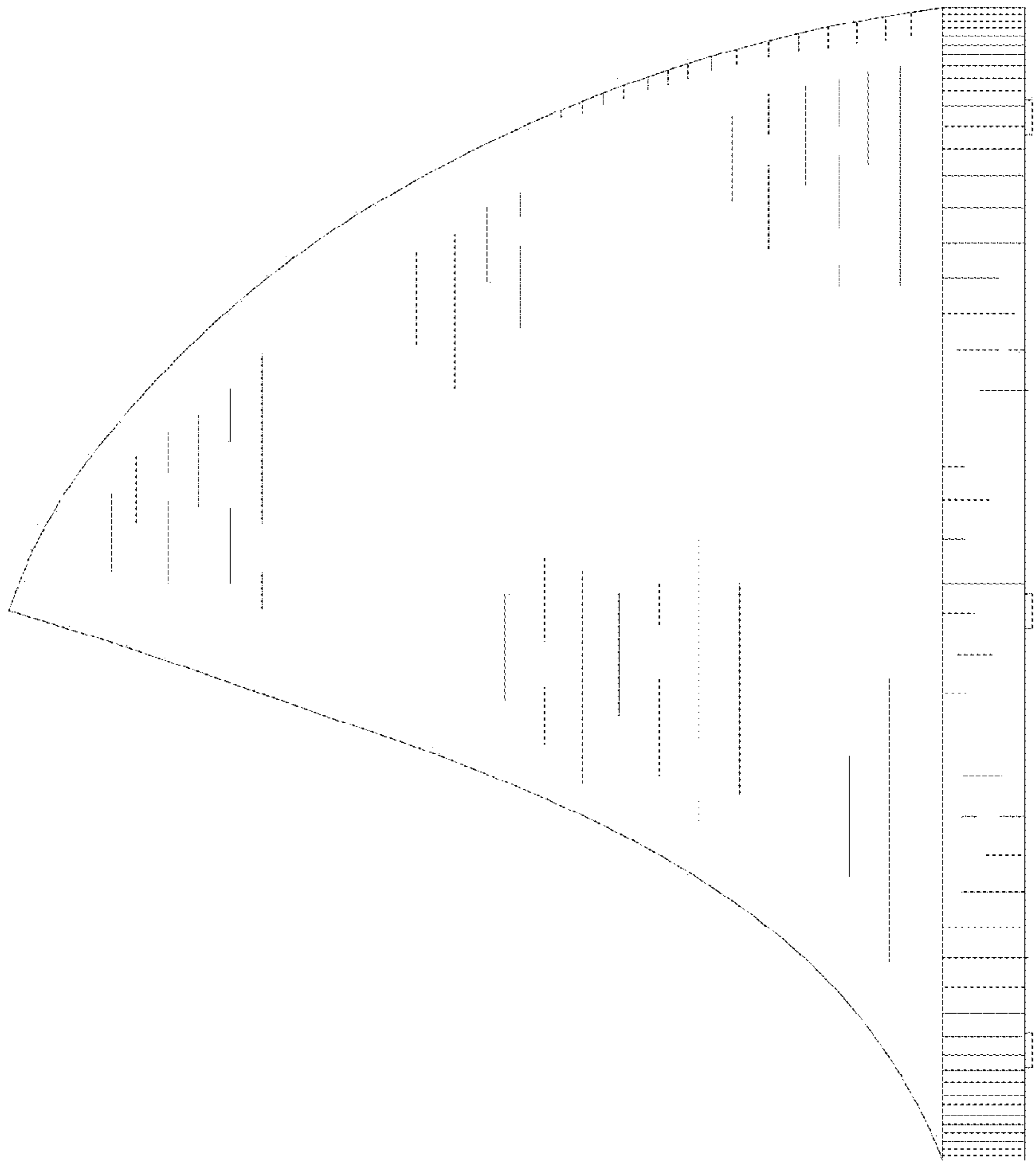

FIG. 2

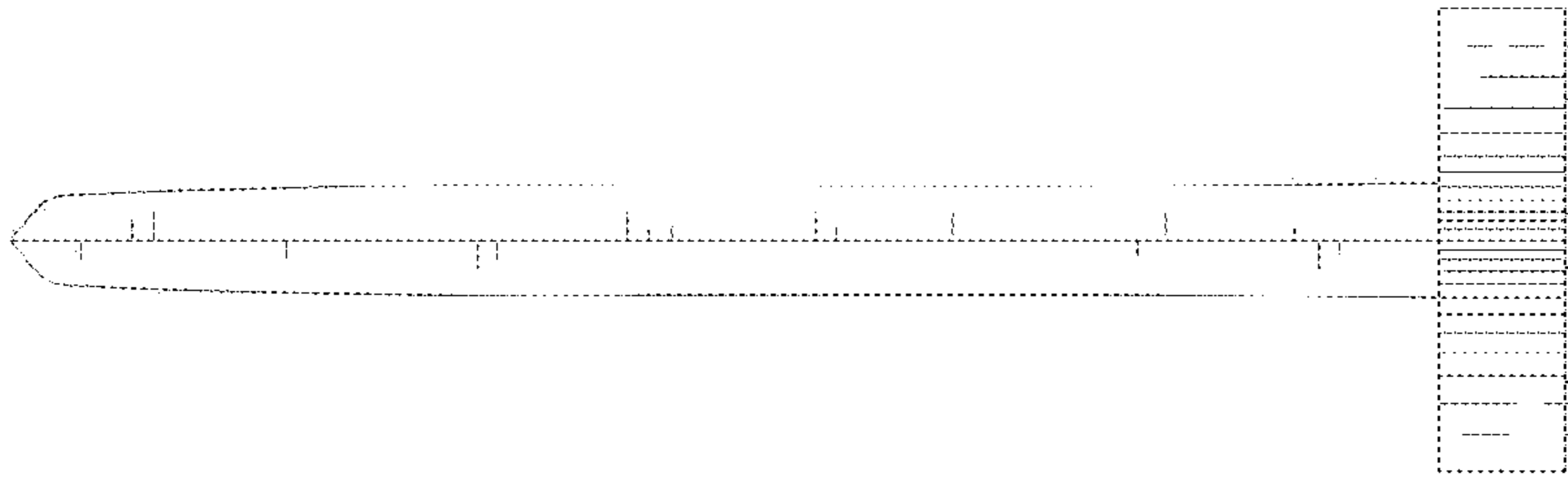

FIG. 4

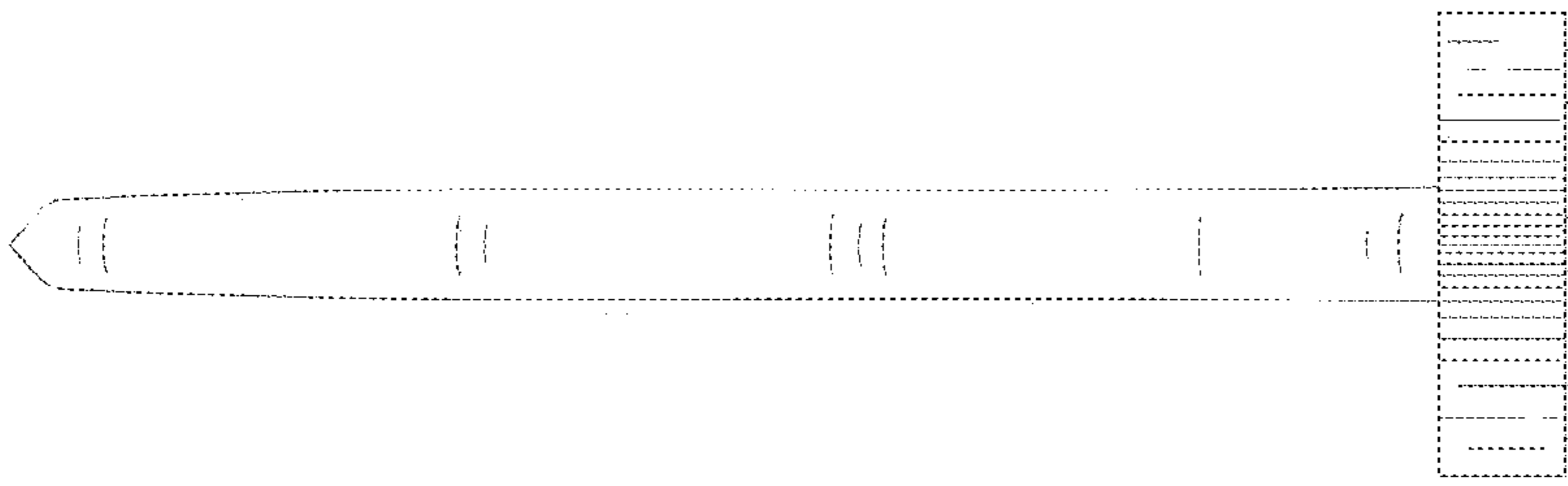

FIG. 3

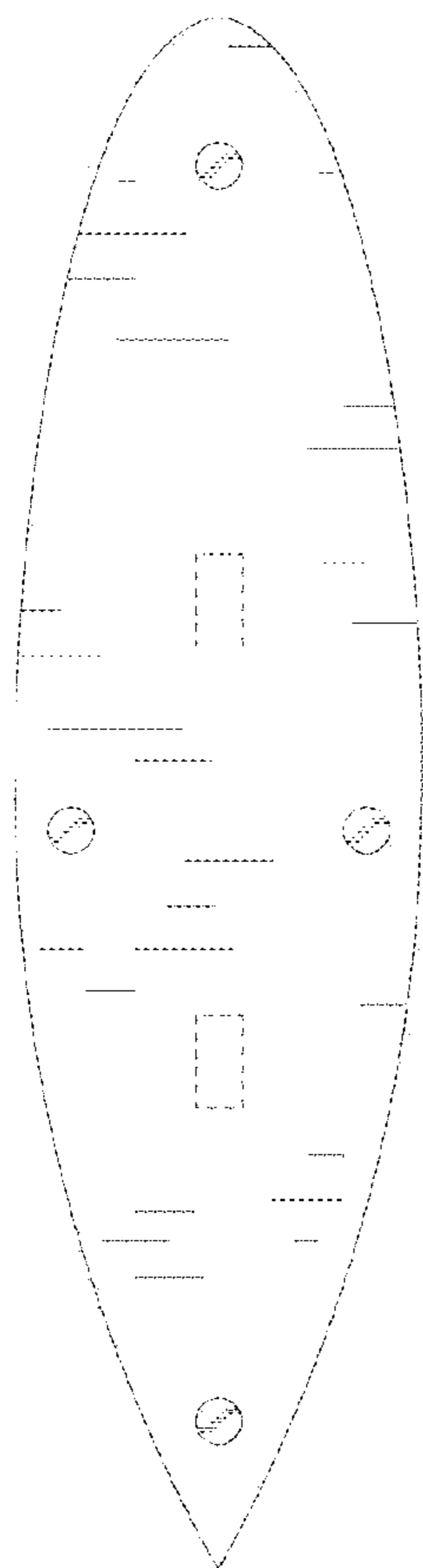

FIG. 5

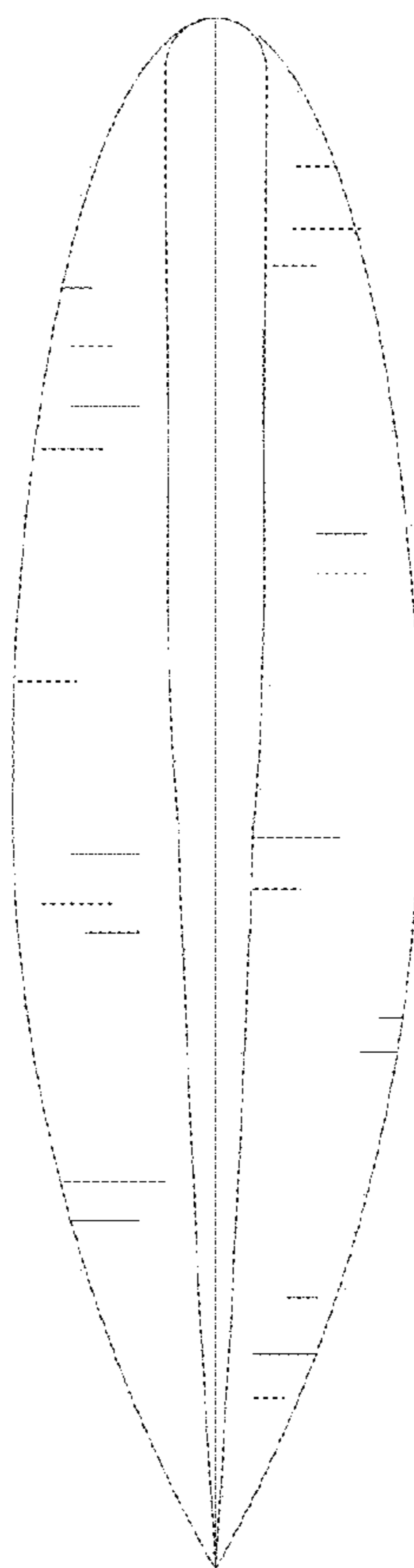

FIG. 6

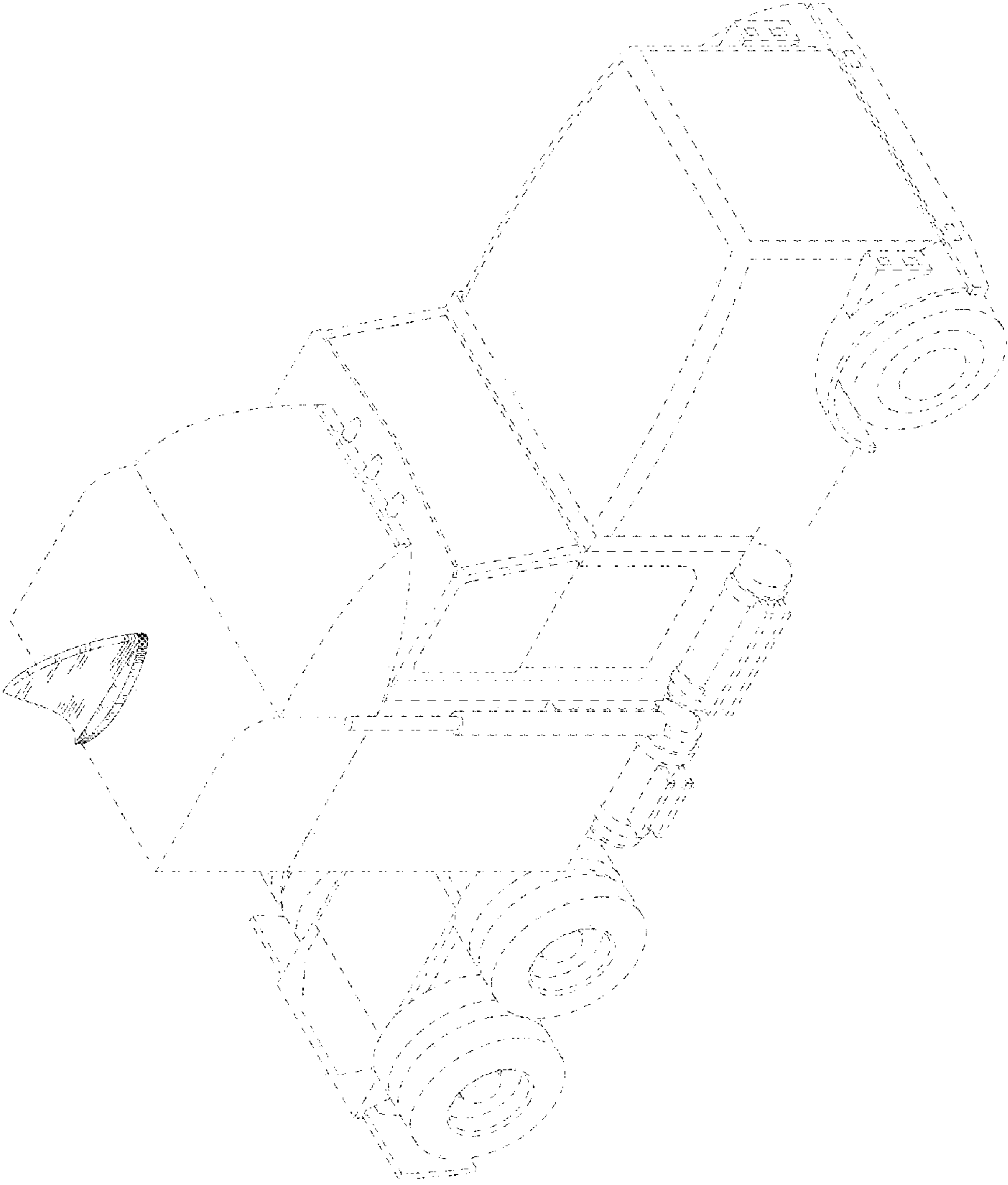

FIG. 7