



US00D714137S

(12) **United States Design Patent**
Katopo et al.

(10) **Patent No.:** **US D714,137 S**

(45) **Date of Patent:** **** Sep. 30, 2014**

(54) **PACKAGING BLANK**

(71) Applicants: **Juniwati Katopo**, Elgin, IL (US); **Ava K. Wilson**, Chicago, IL (US); **Brian Palmer**, Highwood, IL (US); **Emily Somers**, Cary, IL (US)

(72) Inventors: **Juniwati Katopo**, Elgin, IL (US); **Ava K. Wilson**, Chicago, IL (US); **Brian Palmer**, Highwood, IL (US); **Emily Somers**, Cary, IL (US)

(73) Assignee: **Medline Industries, Inc.**, Mundelein, IL (US)

(**) Term: **14 Years**

(21) Appl. No.: **29/449,776**

(22) Filed: **Mar. 15, 2013**

(51) **LOC (10) Cl.** **09-03**

(52) **U.S. Cl.**
USPC **D9/433**

(58) **Field of Classification Search**
CPC B65D 5/18; B65D 5/20; B65D 5/24;
B65D 5/30; B65D 5/42; B65D 5/46; B65D
5/70; B65D 5/74; B65D 71/12; B65D 71/40;
B65D 71/46; B65D 25/00; B65D 85/00
USPC D9/415-419, 420-425, 428, 429-435,
D9/708, 719, 734; D3/203.2, 272, 273,
D3/294, 302-304; D7/538-542, 601, 602,
D7/629

See application file for complete search history.

(56) **References Cited**

U.S. PATENT DOCUMENTS

3,119,544	A	*	1/1964	Cope et al.	229/117.16
D305,101	S	*	12/1989	Winterling	D9/416
D309,107	S	*	7/1990	Winterling	D9/433
D357,861	S	*	5/1995	Sawa et al.	D9/432
D379,759	S	*	6/1997	Mulry	D9/418
D391,481	S	*	3/1998	Oxley	D9/432
D396,806	S	*	8/1998	Burke et al.	D9/434
D548,597	S	*	8/2007	Berger	D9/456
D552,984	S	*	10/2007	Baron	D9/432
D675,521	S	*	2/2013	Gregory et al.	D9/434

* cited by examiner

Primary Examiner — Susan Bennett Hattan

Assistant Examiner — Vy Koenig

(74) *Attorney, Agent, or Firm* — McAndrews Held & Malloy, Ltd.

(57) **CLAIM**

The ornamental design for a packaging blank, as shown and described.

DESCRIPTION

FIG. 1 is a top plan view of a packaging blank showing our new design;

FIG. 2 is a side elevation view thereof; and,

FIG. 3 is a front elevation view thereof.

The dashed broken lines illustrating portions of the packaging blank are for environmental purposes only and form no part of the claimed design.

The dotted lines shown in FIG. 1 represent perforations and form no part of the claimed design.

The stippled areas represent areas that contrast to the adjacent non-stippled areas.

The vertical and horizontal shade lines are used to show that the surface is substantially flat and not to be interpreted as surface ornamentation.

1 Claim, 1 Drawing Sheet

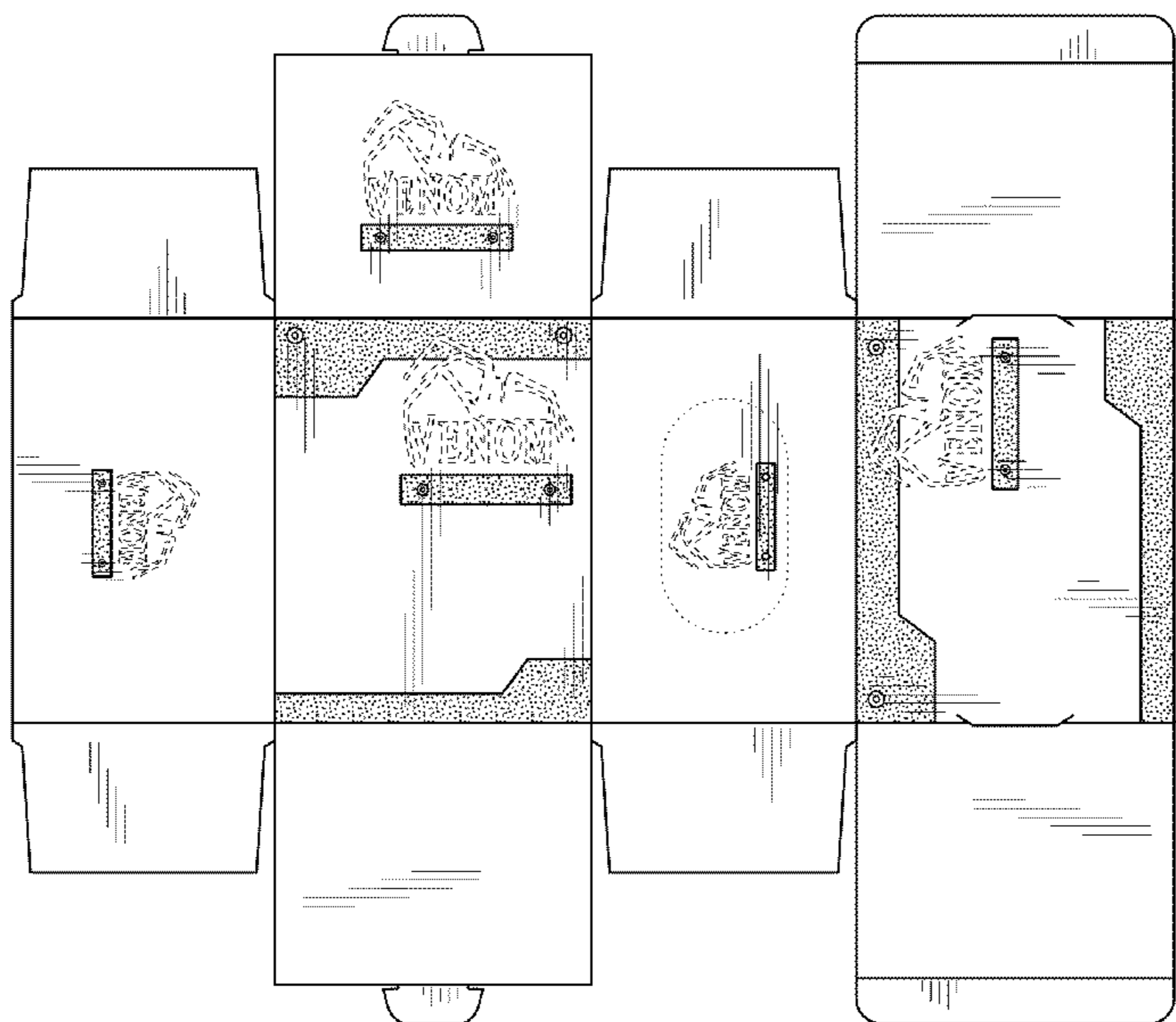

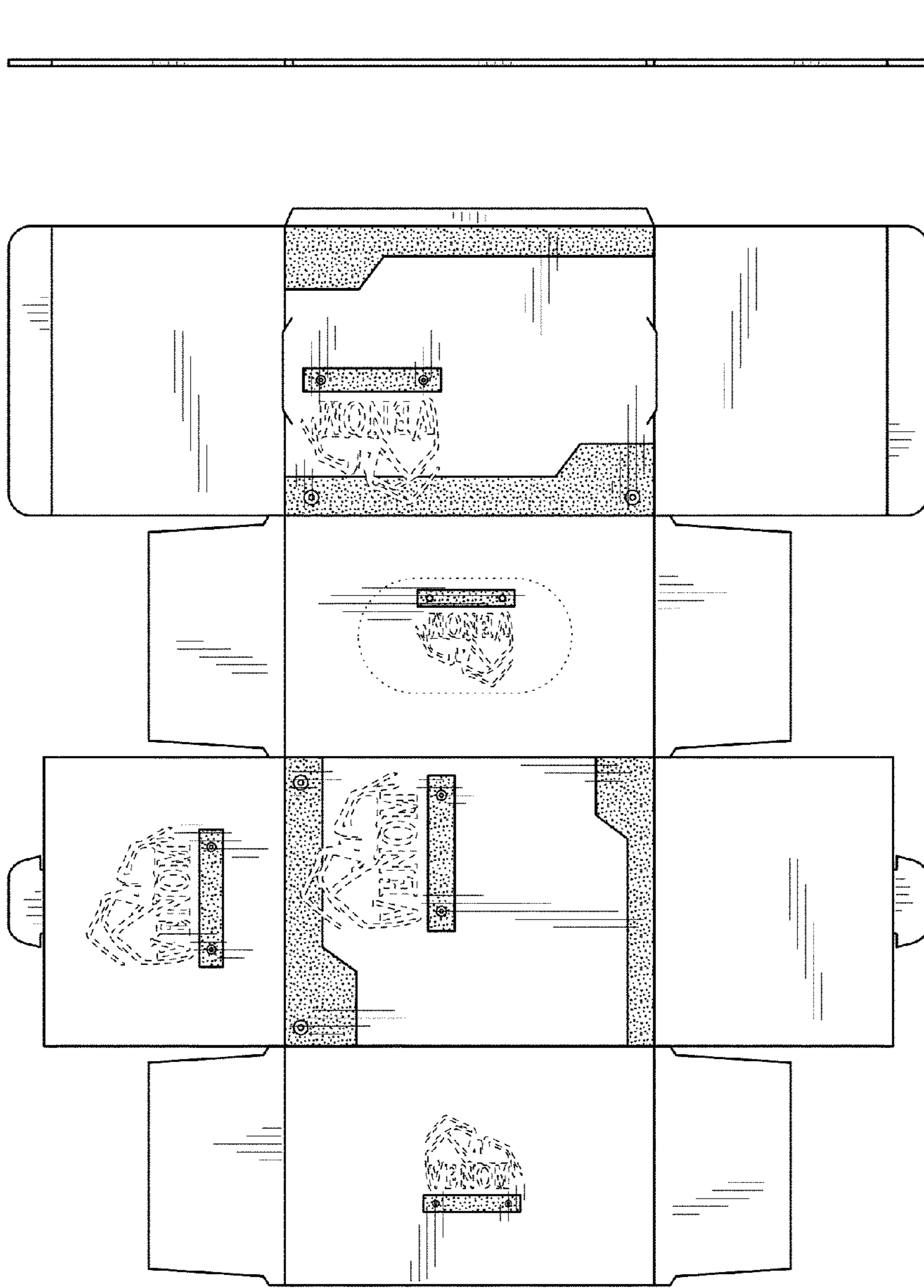

FIG. 2

FIG. 1



FIG. 3