



US00D714091S

(12) **United States Design Patent**
Brandani

(10) **Patent No.:** **US D714,091 S**

(45) **Date of Patent:** **** Sep. 30, 2014**

(54) **COOKING OVEN**

(71) Applicant: **Brandani Gift Group S.A.S. di Paolo e Lorenzo Brandani, Pescia (IT)**

(72) Inventor: **Lorenzo Brandani, Pescia (IT)**

(73) Assignee: **Brandani Gift Group S.A.S. di Paolo e Lorenzo Brandani, Pescia (Pistoia) (IT)**

(**) Term: **14 Years**

(21) Appl. No.: **29/472,953**

(22) Filed: **Nov. 18, 2013**

(30) **Foreign Application Priority Data**

Jul. 30, 2013 (EM) 002283846-0001

(51) **LOC (10) Cl.** **07-02**

(52) **U.S. Cl.**
USPC **D7/352; D7/362**

(58) **Field of Classification Search**

CPC A21B 5/023; A47J 27/60; A47J 27/62;
A47J 37/04; A47J 37/06; A47J 37/067;
A47J 37/0605; A47J 37/0611; A47J 37/0623;
A47J 37/0629; A47J 37/0676; F24C 15/10;
F24C 15/102; H05B 6/02; H05B 6/062
USPC D7/323, 328-330, 337, 347, 352-364,
D7/402, 409-411; 99/324-326, 331, 339,
99/349, 357, 372-379, 444-446; 219/386,
219/450.1, 472, 524-525, 620-622,
219/732-734

See application file for complete search history.

(56) **References Cited**

U.S. PATENT DOCUMENTS

D411,937 S *	7/1999	Siegler et al.	D7/352
D413,760 S *	9/1999	Tsai et al.	D7/352
D419,823 S *	2/2000	Choi	D7/352
D463,950 S *	10/2002	Wu	D7/352
D464,230 S *	10/2002	Wu	D7/352
D467,766 S *	12/2002	Wanat et al.	D7/352
D504,047 S *	4/2005	Schmidt et al.	D7/352
D534,030 S *	12/2006	Peterson	D7/354
D543,410 S *	5/2007	Cohen et al.	D7/352
D549,516 S *	8/2007	Since et al.	D7/352
D657,990 S *	4/2012	Kim et al.	D7/352
D677,513 S *	3/2013	Blacken	D7/352
D697,364 S *	1/2014	Melocchi	D7/362

* cited by examiner

Primary Examiner — Ricky Pham

(74) *Attorney, Agent, or Firm* — Luca & Mercanti, LLP

(57) **CLAIM**

The ornamental design for a cooking oven, as shown and described.

DESCRIPTION

FIG. 1 is a perspective view of a cooking oven according to the design;
FIG. 2 is a front view thereof;
FIG. 3 is a rear view thereof;
FIG. 4 is a left side view thereof with the opposite side view being identical;
FIG. 5 is a top view thereof;
FIG. 6 is a bottom view thereof; and,
FIG. 7 is a front view thereof in an open arrangement.

1 Claim, 7 Drawing Sheets



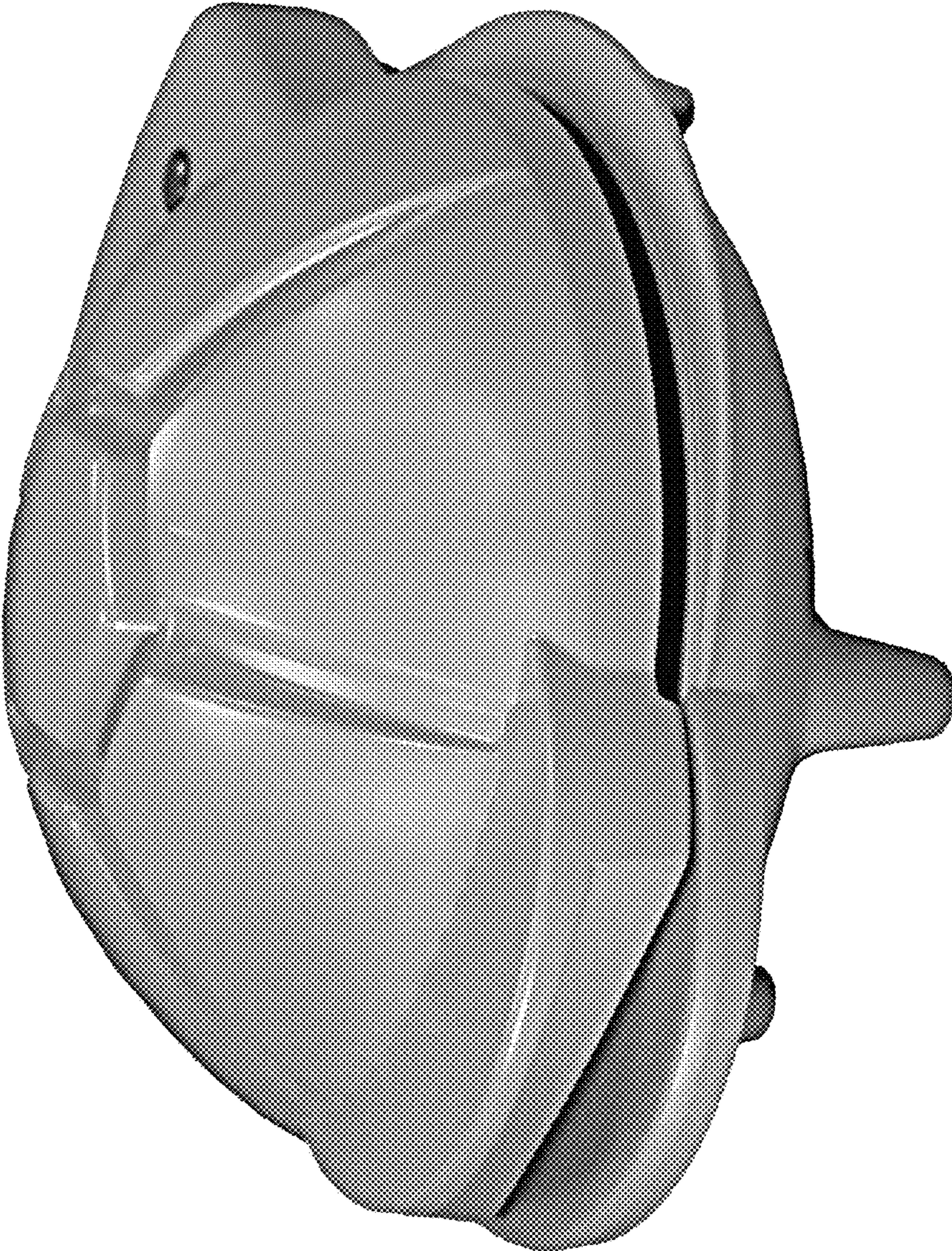

Fig. 1

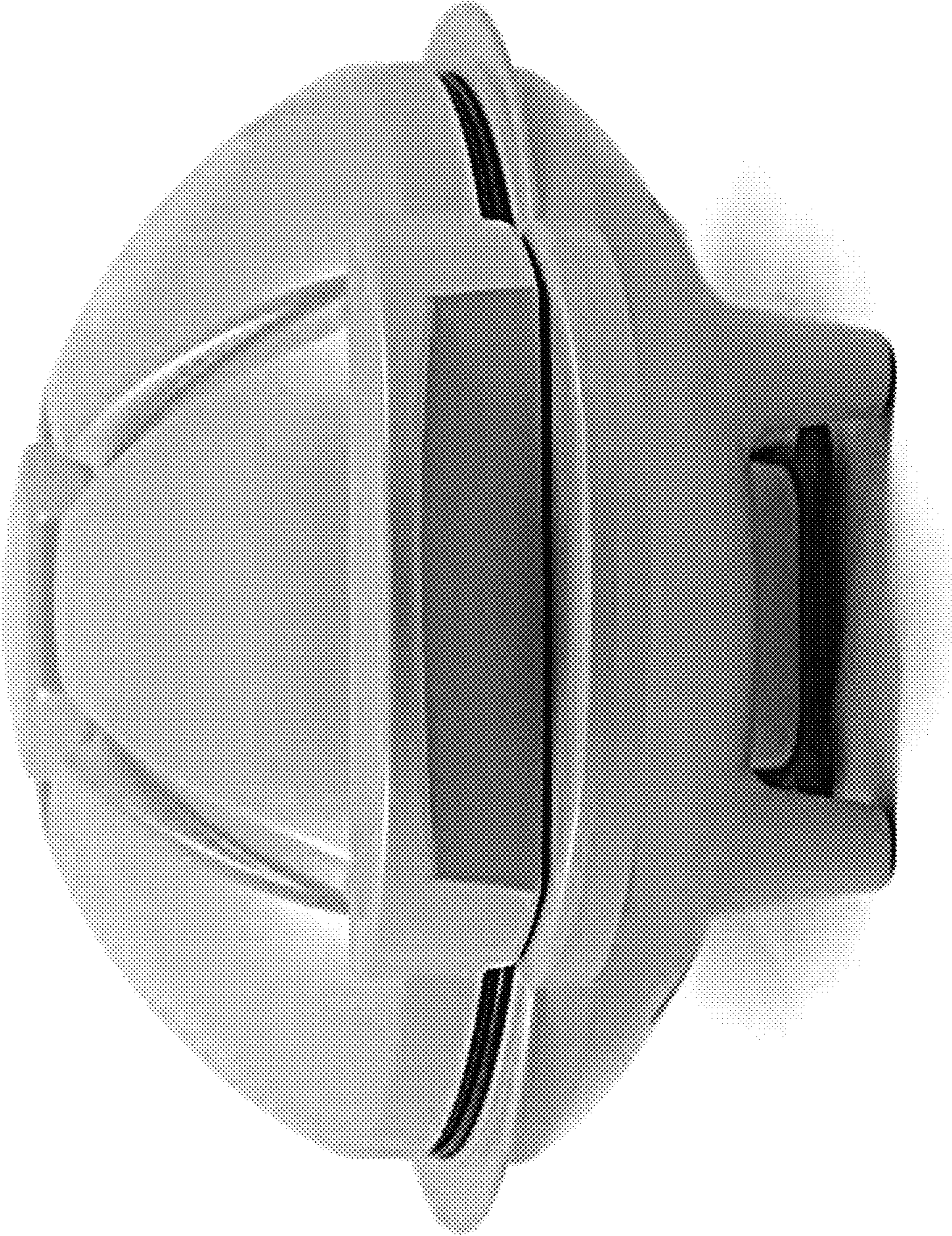

Fig. 2

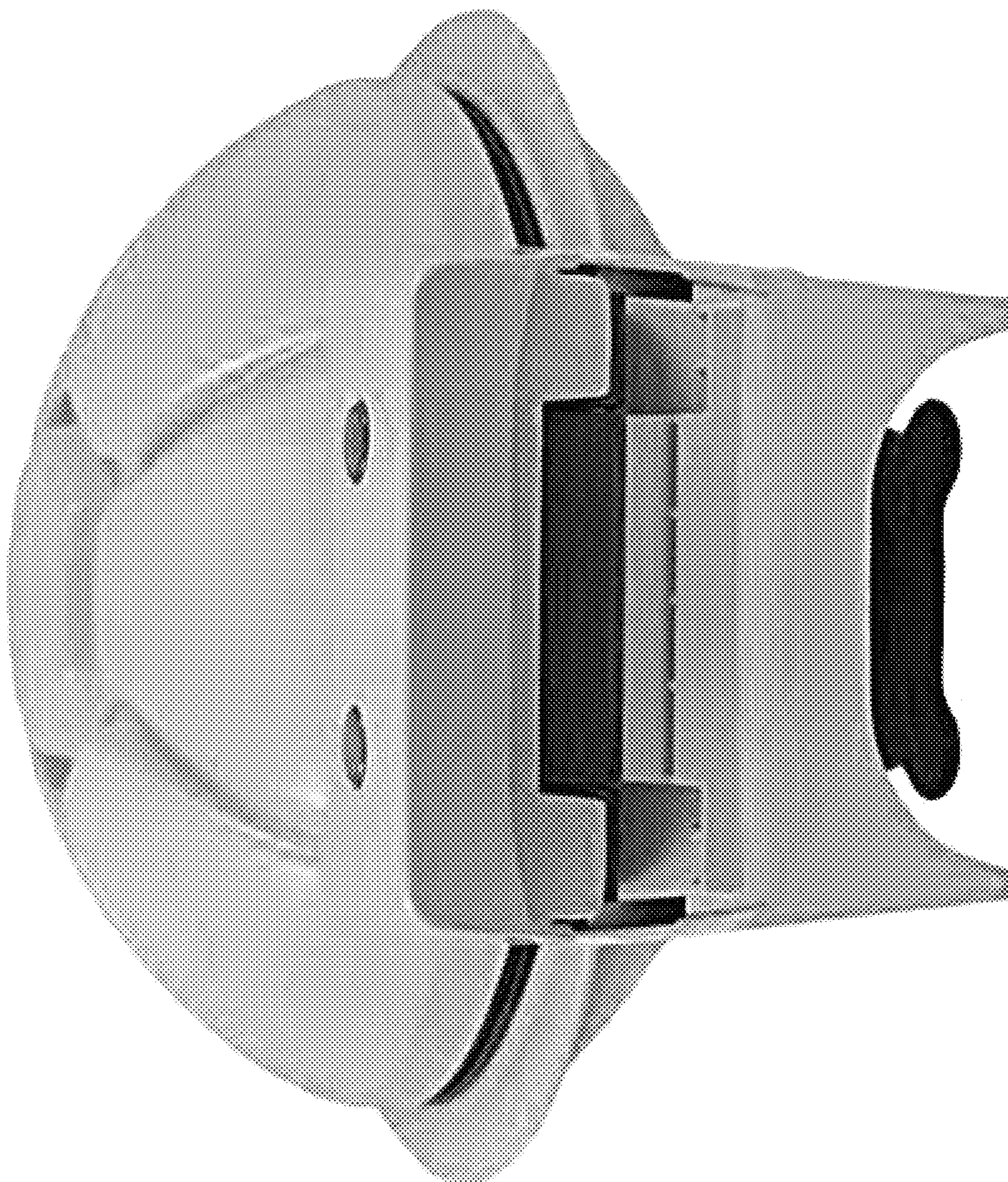

Fig. 3

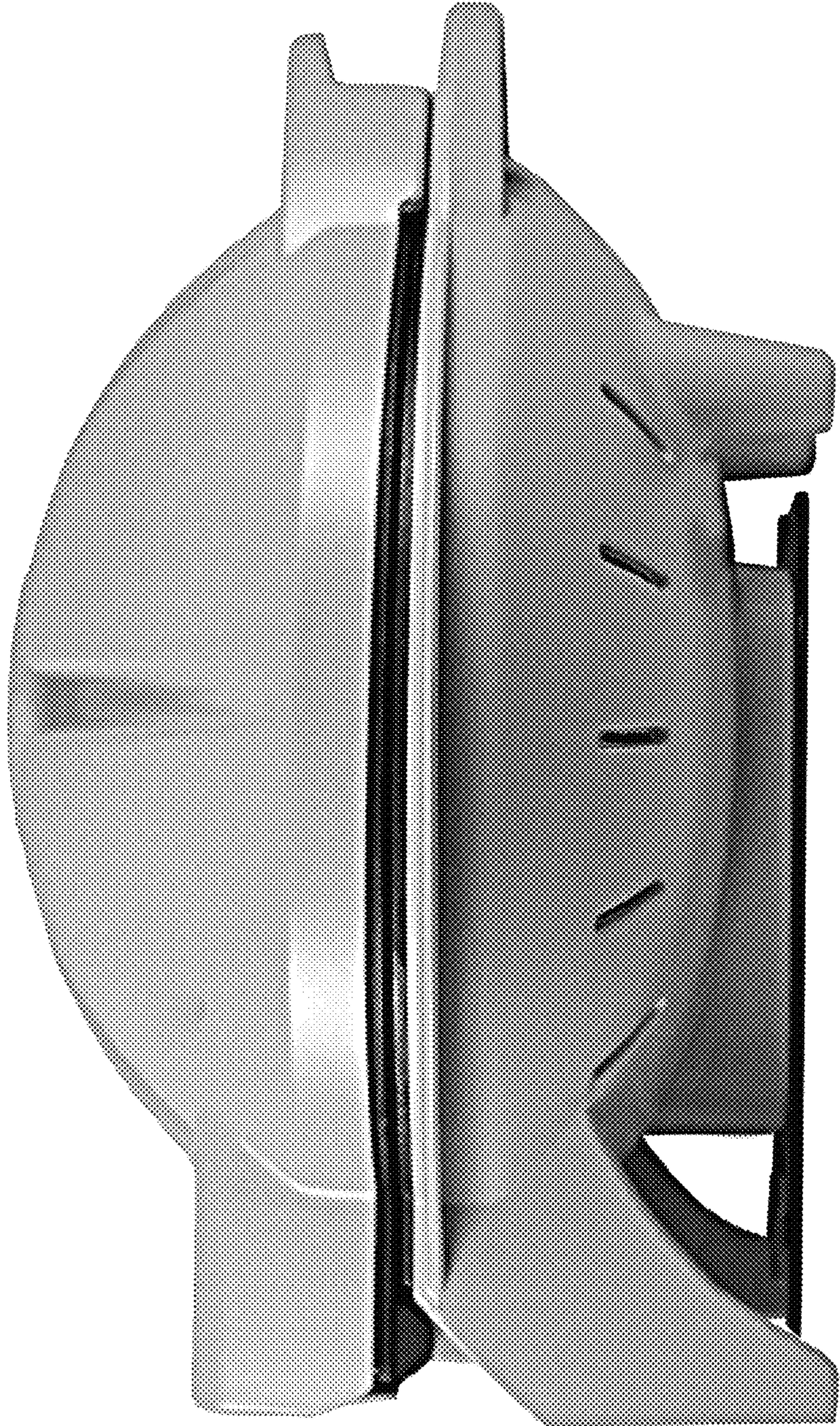

Fig. 4



Fig. 5

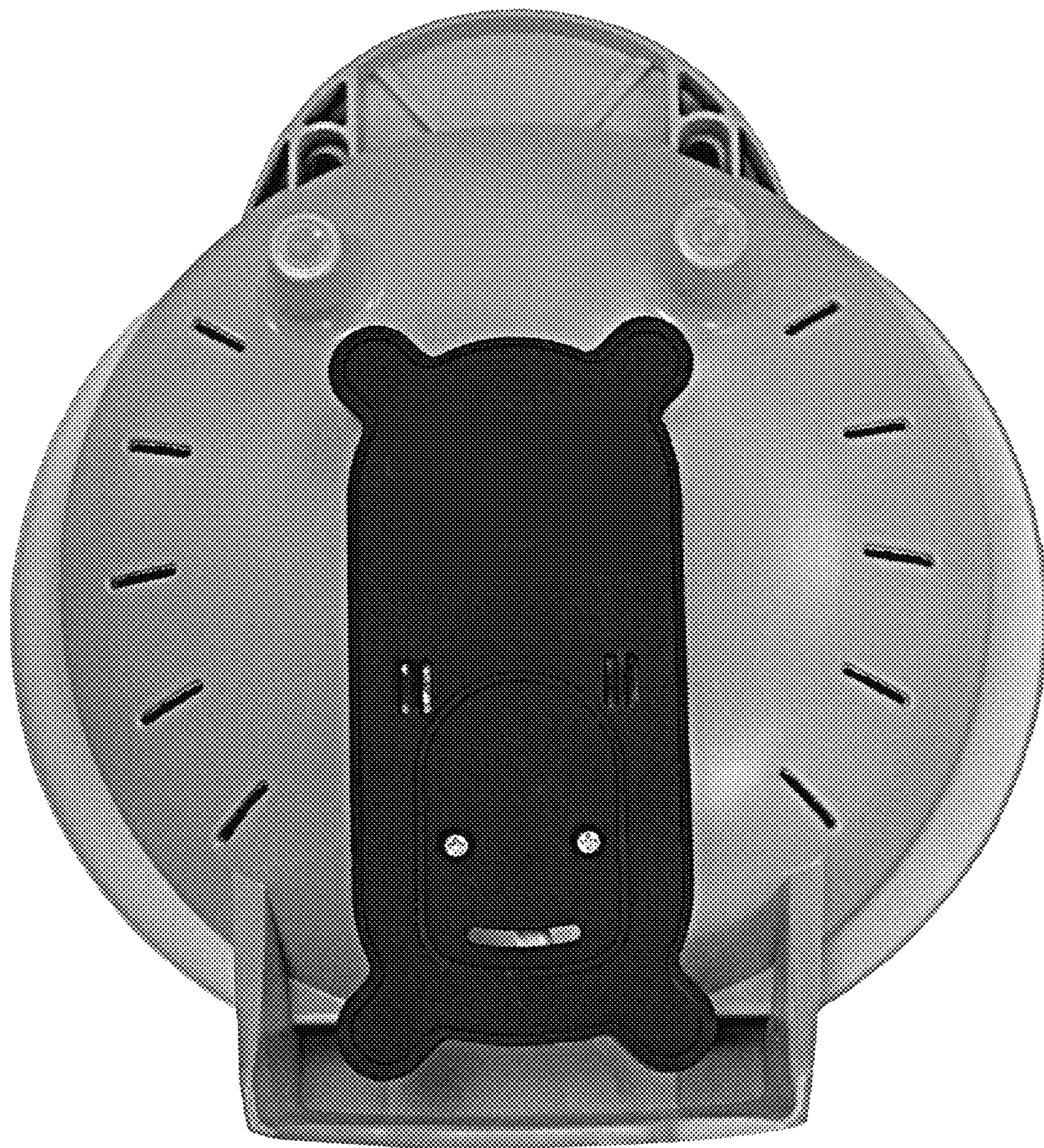

Fig. 6



Fig. 7