

(56)

References Cited

U.S. PATENT DOCUMENTS

D637,798 S 5/2011 Della Valle et al.
D643,189 S 8/2011 Teteriatnikov
D644,825 S 9/2011 Kotoyan
D654,257 S * 2/2012 McClaskie D2/952
D654,675 S * 2/2012 McClaskie D2/952
D659,355 S 5/2012 Della Valle et al.

D672,539 S * 12/2012 Della Valle et al. D2/927
D672,541 S * 12/2012 Lagerfeld D2/950
D679,900 S * 4/2013 Taestensen D2/953
D691,359 S * 10/2013 Della Valle et al. D2/953
D691,361 S * 10/2013 Della Valle et al. D2/953
D697,703 S * 1/2014 Della Valle et al. D2/953
2006/0042121 A1 3/2006 Tse
2011/0203139 A1 * 8/2011 Eidson et al. 36/103

* cited by examiner

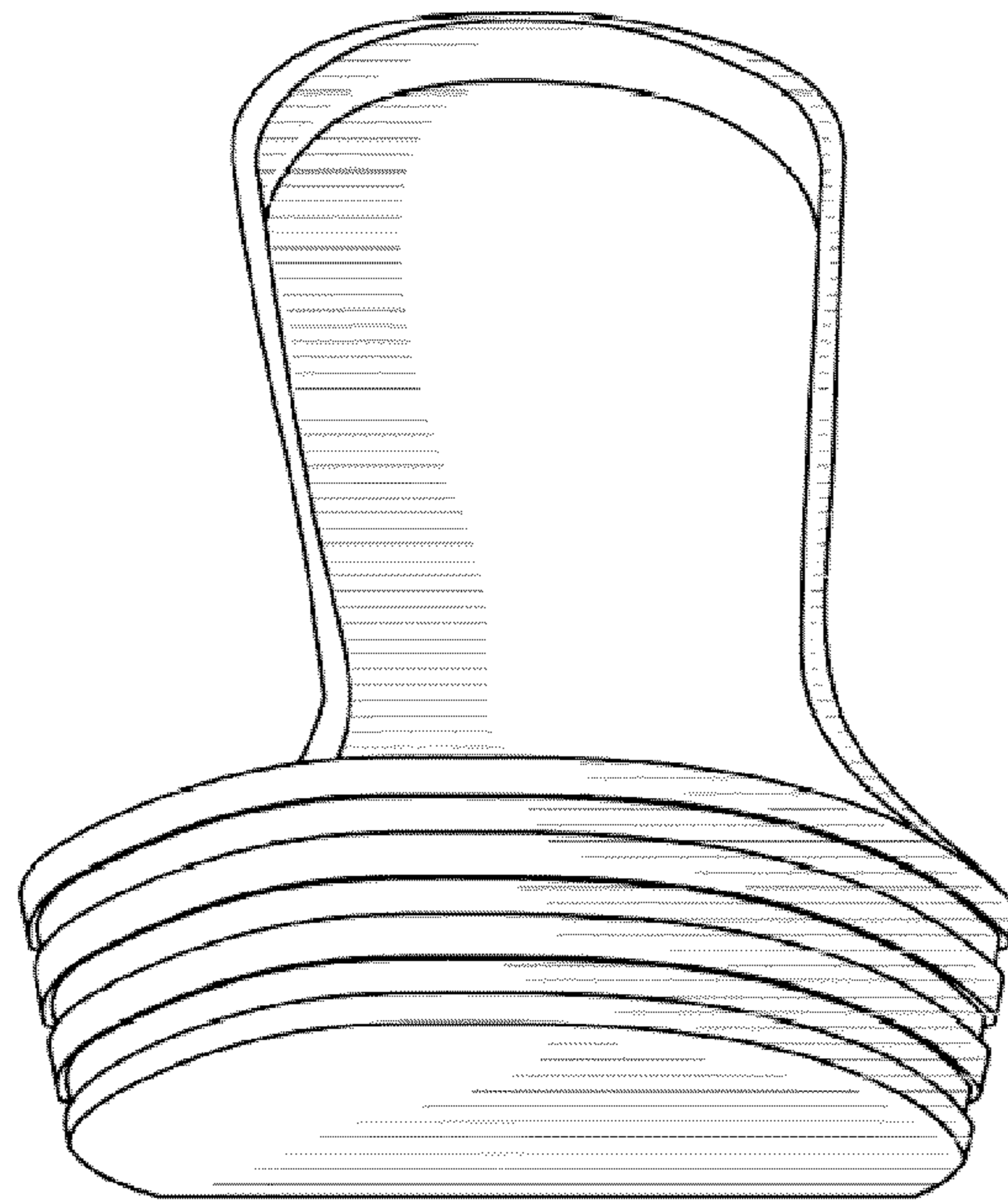

FIG. 1

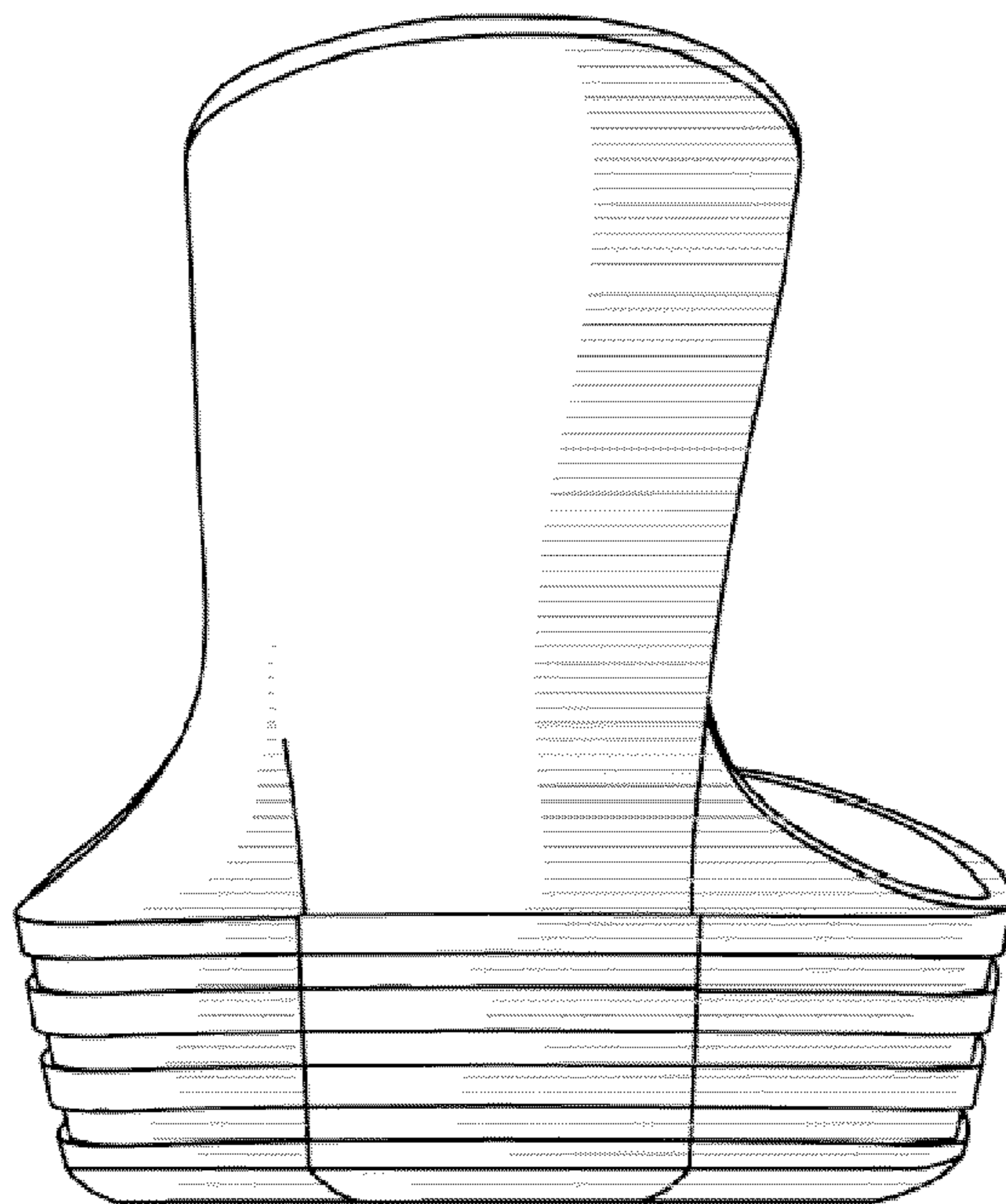

FIG. 2

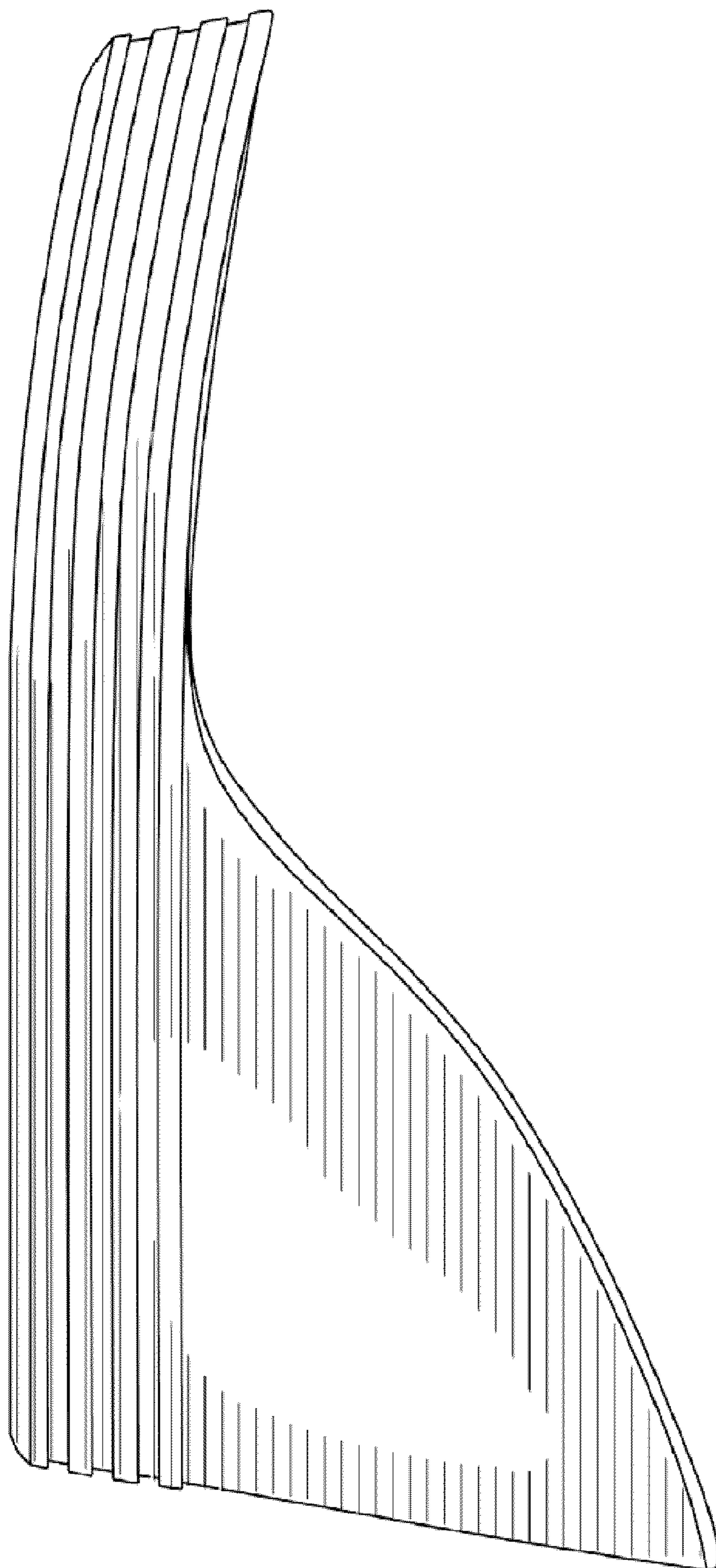

FIG. 3

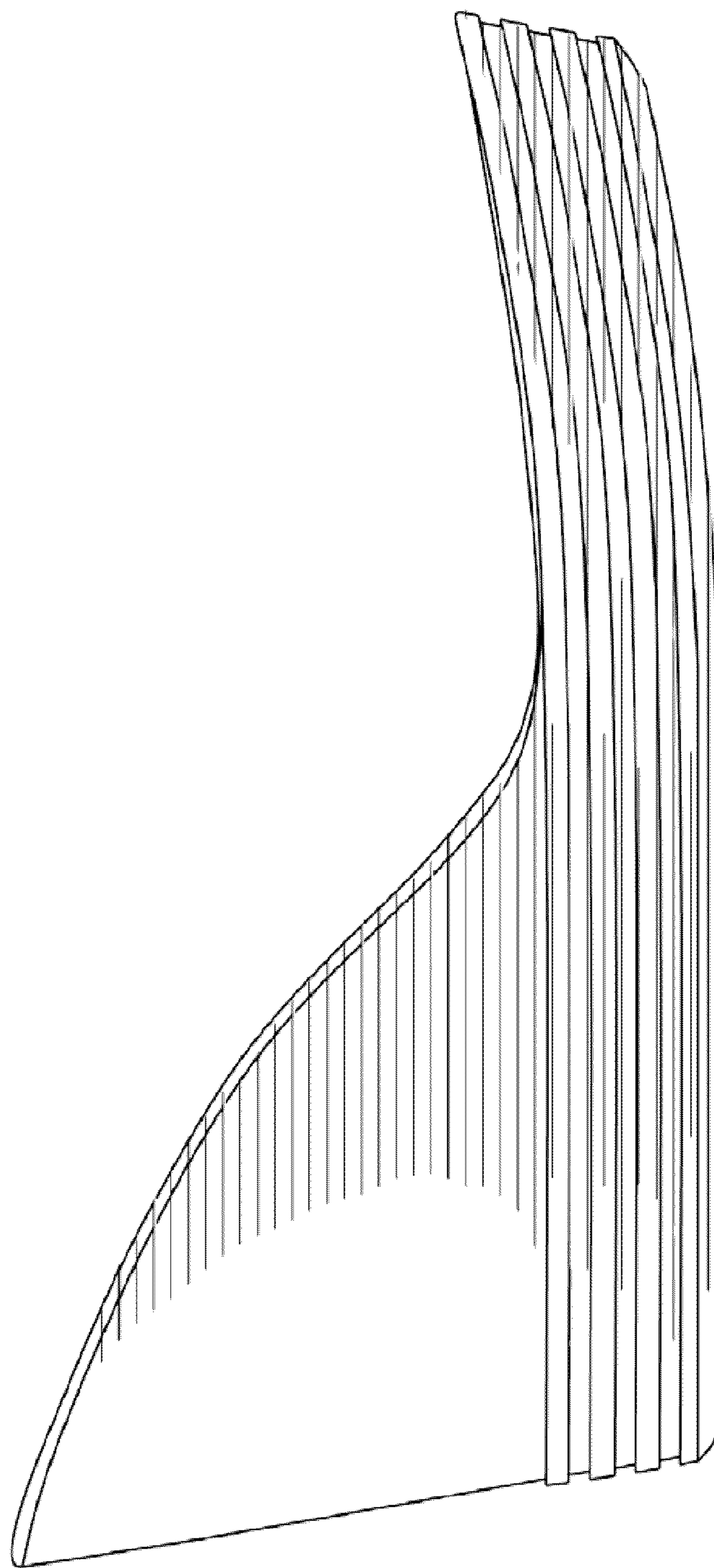

FIG. 4

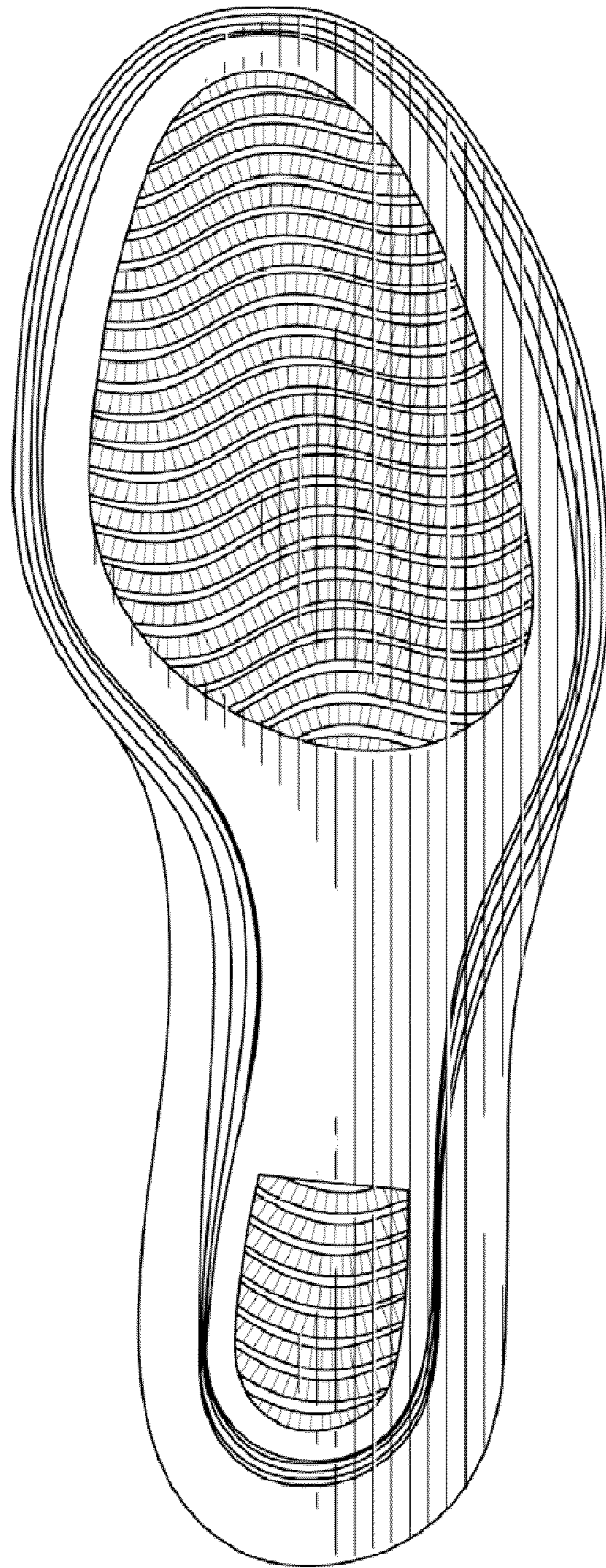

FIG. 5

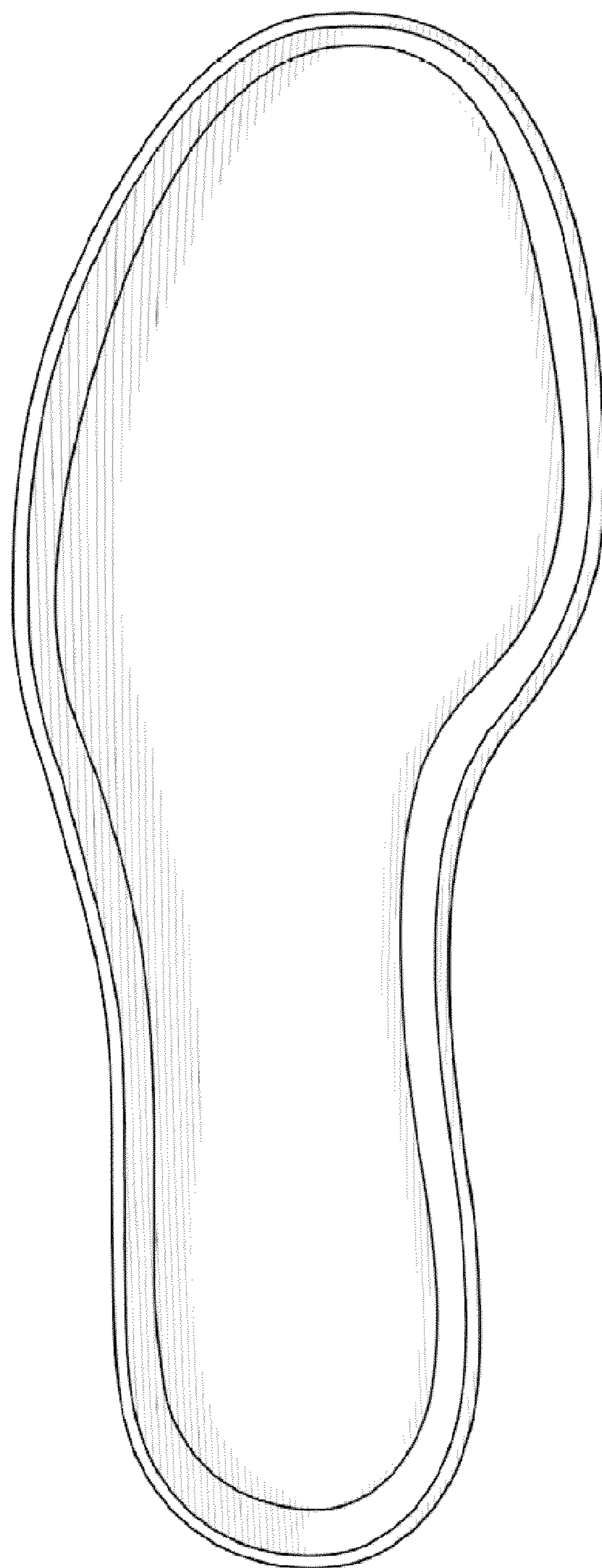

FIG. 6

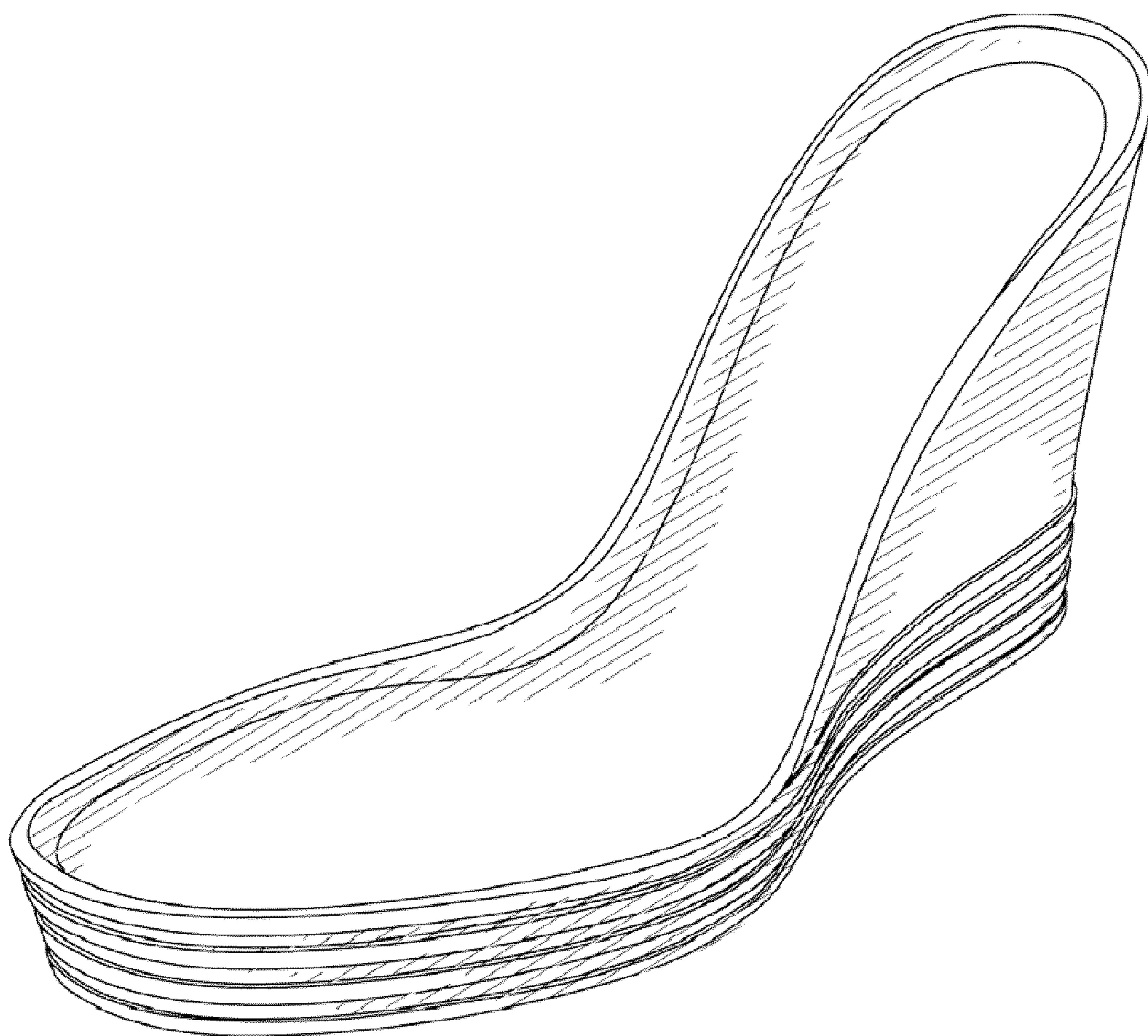

FIG. 7

UNITED STATES PATENT AND TRADEMARK OFFICE
CERTIFICATE OF CORRECTION

PATENT NO. : D714,037 S
APPLICATION NO. : 29/406047
DATED : September 30, 2014
INVENTOR(S) : Andrea Della Valle et al.

Page 1 of 2

It is certified that error appears in the above-identified patent and that said Letters Patent is hereby corrected as shown below:

In The Drawings

The drawing sheet 1 of 6 consisting of fig. 1 should be deleted and substitute therefore the attached drawing sheet 1 of 6 consisting of replaced fig. 1.

Signed and Sealed this
Fifth Day of January, 2016



Michelle K. Lee
Director of the United States Patent and Trademark Office

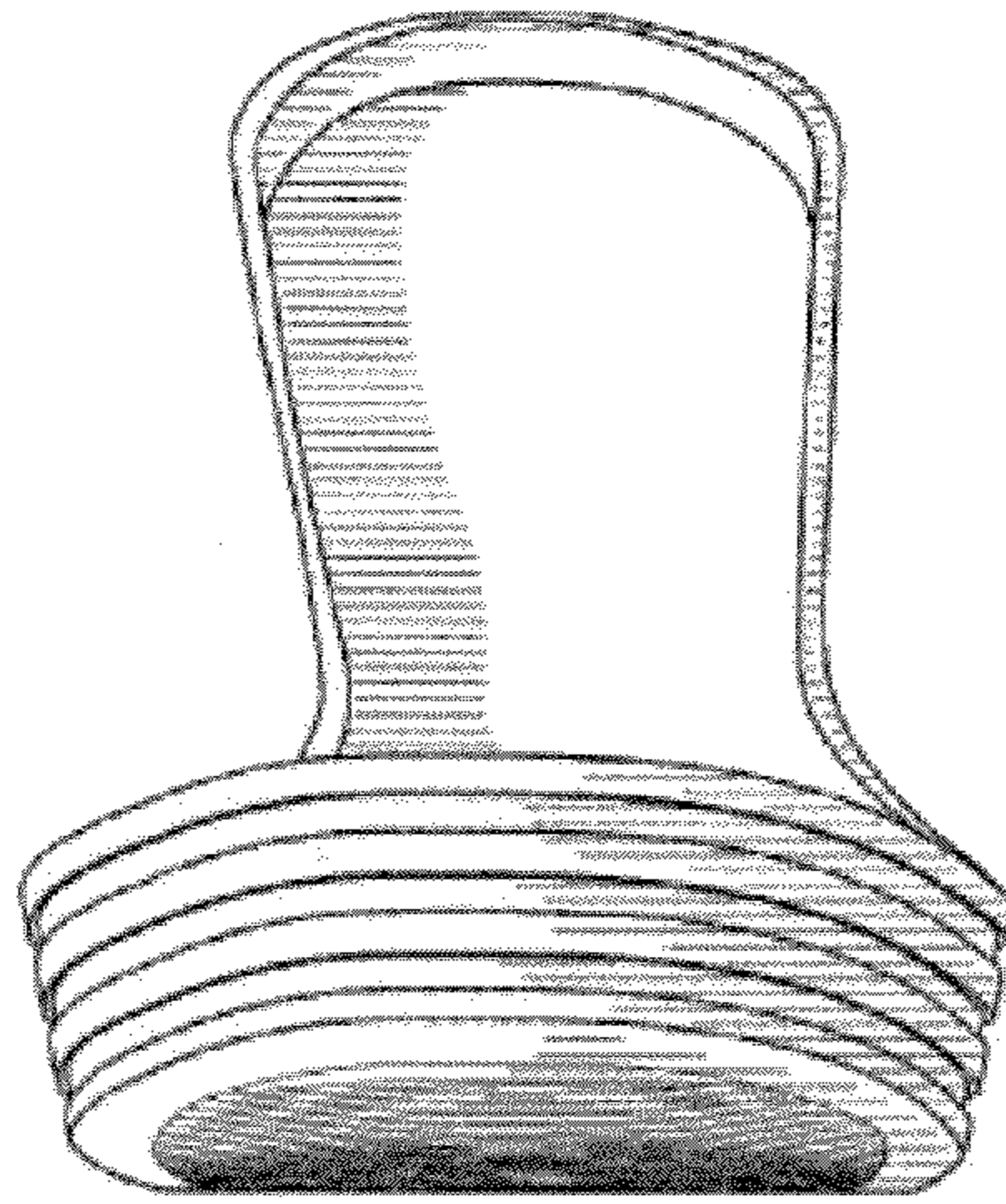

FIG. 1

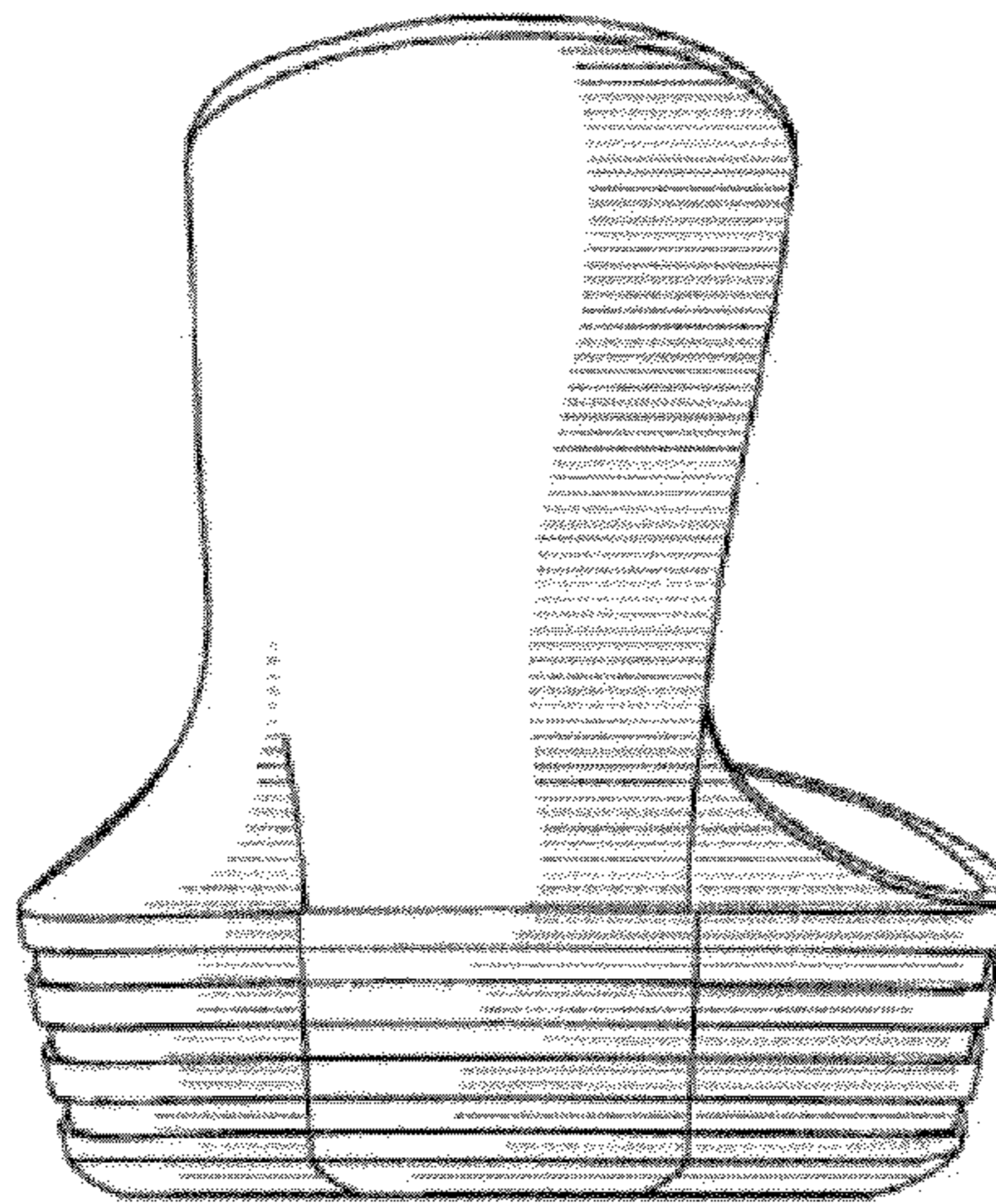

FIG. 2