



US00D714034S

(12) **United States Design Patent**  
**Della Valle et al.**

(10) **Patent No.:** **US D714,034 S**

(45) **Date of Patent:** **\*\* Sep. 30, 2014**

- (54) **SHOE**
- (71) Applicant: **TOD'S S.p.A., Sant'Elpidio a Mare (IT)**
- (72) Inventors: **Diego Della Valle, Sant'Elpidio a Mare (IT); Sylvie Bourdin, Sant'Elpidio a Mare (IT)**
- (73) Assignee: **TOD'S S.p.A., Sant'Elpidio A Mare (Fermo) (IT)**
- (\*\*) Term: **14 Years**
- (21) Appl. No.: **29/448,618**

4,651,447 A *	3/1987	Sullivan .....	36/137
D303,867 S *	10/1989	Argyropoulos .....	D2/902
D446,920 S *	8/2001	Duclos .....	D2/969
D446,921 S *	8/2001	Duclos .....	D2/969
D449,426 S *	10/2001	Pollastrelli .....	D2/908
D456,597 S *	5/2002	Adams .....	D2/969
D550,933 S *	9/2007	Hulbert .....	D2/902
D568,585 S *	5/2008	Dolce et al. ....	D2/907
D568,587 S *	5/2008	Dolce et al. ....	D2/907
D574,582 S *	8/2008	Della Valle .....	D2/902
D575,037 S *	8/2008	Della Valle .....	D2/902
D590,138 S *	4/2009	Cofinco .....	D2/902
D639,030 S *	6/2011	Chionna .....	D2/902
D689,673 S *	9/2013	Kampff .....	D2/944
D689,674 S *	9/2013	Kampff .....	D2/944

\* cited by examiner

(22) Filed: **Mar. 13, 2013**

*Primary Examiner* — Elizabeth J Oswecki

(30) **Foreign Application Priority Data**

(74) *Attorney, Agent, or Firm* — Knobbe, Martens, Olson & Bear LLP

Sep. 20, 2012 (EM) ..... 002106765

(51) **LOC (10) Cl.** ..... **02-04**

(57) **CLAIM**

The ornamental design for a shoe, as shown and described.

(52) **U.S. Cl.**  
USPC ..... **D2/944**

**DESCRIPTION**

(58) **Field of Classification Search**  
USPC ..... D2/896, 902, 907, 908, 925, 943, 944,  
D2/945, 946, 947, 951, 969, 977; 36/83,  
36/113, 114, 115, 126-132, 25 R, 32 R, 45,  
36/57

FIG. 1 is a front elevational view of a shoe showing our new design;  
FIG. 2 is a rear elevational view thereof.  
FIG. 3 is a left side elevational view thereof.  
FIG. 4 is a right side elevational view thereof.  
FIG. 5 is a top plan view thereof.  
FIG. 6 is a bottom plan view thereof; and,  
FIG. 7 is a perspective view thereof.  
The broken lines shown on the shoe represent thread stitching.

See application file for complete search history.

(56) **References Cited**

**U.S. PATENT DOCUMENTS**

1,102,279 A *	7/1914	Luzenski .....	36/11
4,314,413 A *	2/1982	Dassler .....	36/129
4,584,783 A *	4/1986	Dobbin .....	36/50.1

**1 Claim, 7 Drawing Sheets**





FIG. 1

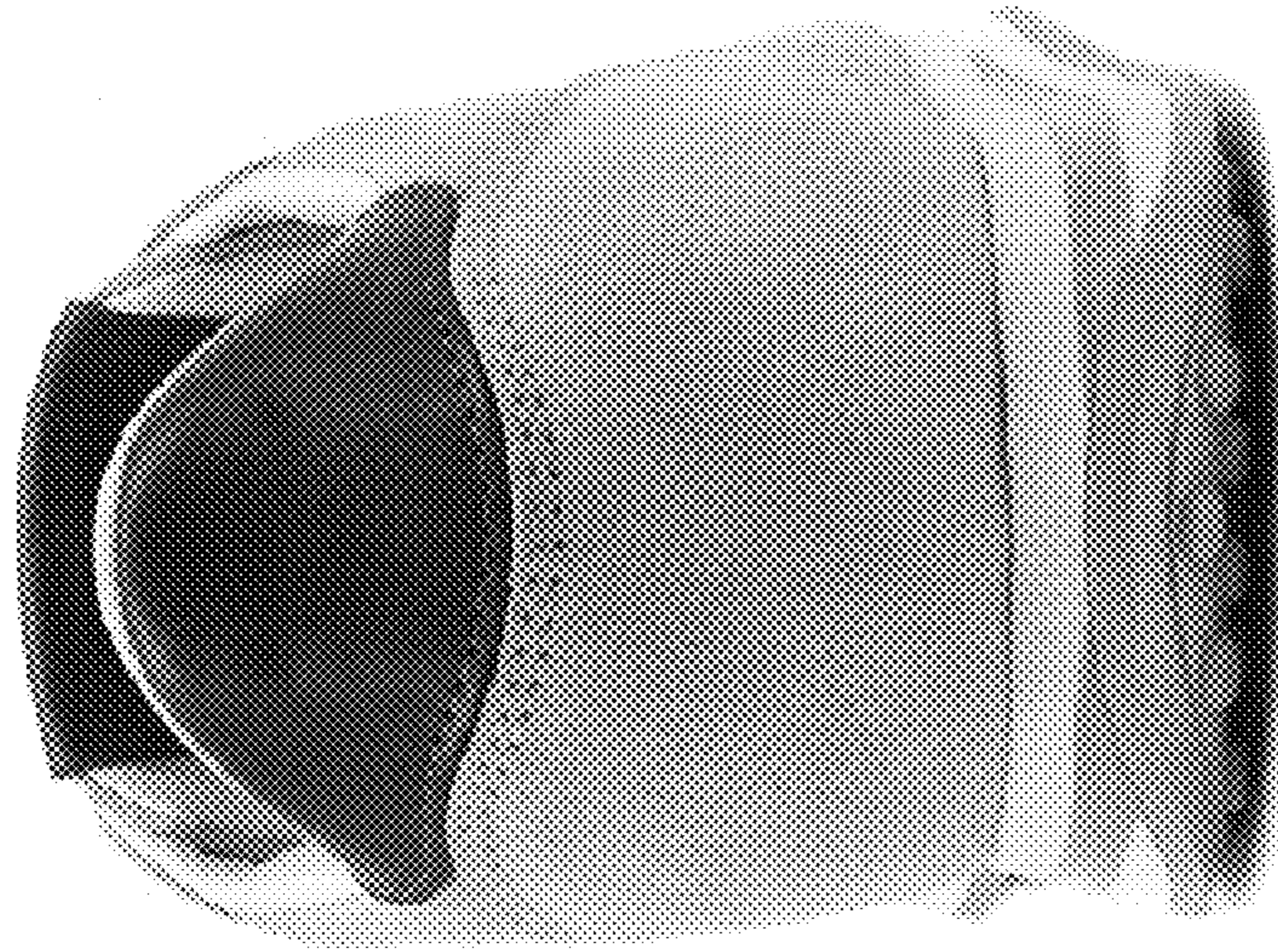

FIG. 2



FIG. 3



FIG. 4



FIG. 5

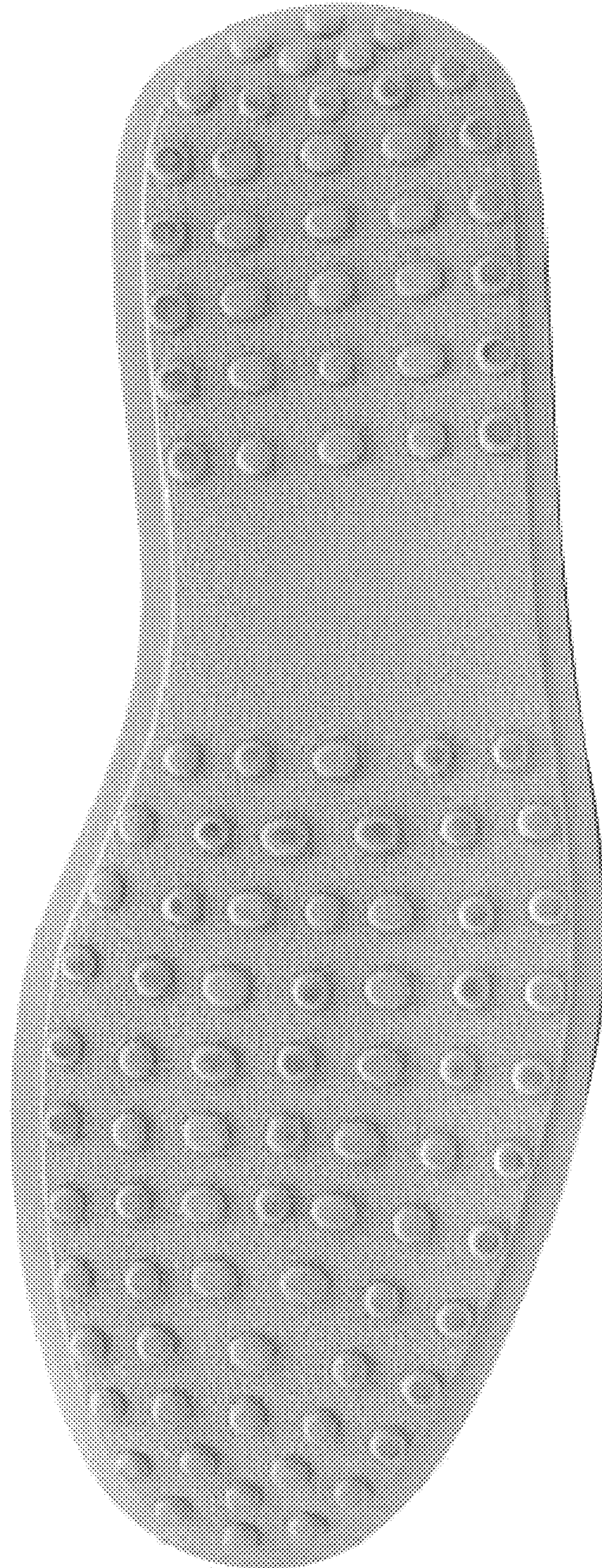

FIG. 6



FIG. 7