



US00D714020S

(12) **United States Design Patent**  
**Graham**

(10) **Patent No.:** **US D714,020 S**

(45) **Date of Patent:** **\*\* Sep. 30, 2014**

(54) **WEIGHTED BODY SUIT**

(71) Applicant: **Carl Franklin Graham**, Benbrook, TX  
(US)

(72) Inventor: **Carl Franklin Graham**, Benbrook, TX  
(US)

(\*\*) Term: **14 Years**

(21) Appl. No.: **29/475,955**

(22) Filed: **Dec. 9, 2013**

(51) **LOC (10) Cl.** ..... **02-02**

(52) **U.S. Cl.**  
USPC ..... **D2/743; D2/731**

(58) **Field of Classification Search**  
USPC ..... D2/714, 718, 731, 732, 733, 745, 746;  
2/69, 75, 78.2-78.4, 80, 83  
See application file for complete search history.

(56) **References Cited**

**U.S. PATENT DOCUMENTS**

1,886,416	A *	11/1932	Monroe	.....	2/67
2,072,550	A *	3/1937	Faulkner	.....	2/78.2
D199,514	S *	11/1964	O'Neill	.....	D2/732
5,191,658	A *	3/1993	Meistrell	.....	2/2.17
5,194,034	A *	3/1993	Heppenstall	.....	446/369
D438,364	S *	3/2001	Knoefel	.....	D2/714

D467,704	S *	12/2002	Barrington et al.	.....	D2/731
D481,193	S *	10/2003	Chen	.....	D2/731
D608,981	S *	2/2010	Cowan	.....	D2/731
D641,956	S *	7/2011	Cornell	.....	D2/714
D643,181	S *	8/2011	Rickfors	.....	D2/718
D646,464	S *	10/2011	Altreche	.....	D2/745
8,108,947	B2 *	2/2012	Beauvais	.....	2/78.2

\* cited by examiner

*Primary Examiner* — Rashida Johnson

(74) *Attorney, Agent, or Firm* — James E. Walton

(57) **CLAIM**

The ornamental design for the weighted body suit, as shown and described.

**DESCRIPTION**

FIG. 1 is a front perspective view of a weighted body suit showing my new design;  
FIG. 2 is a front view of the weighted body suit of FIG. 1.  
FIG. 3 is a rear view of the weighted body suit of FIG. 1.  
FIG. 4 is a right side view of the weighted body suit of FIG. 1.  
FIG. 5 is a left side view of the weighted body suit of FIG. 1.  
FIG. 6 is a top view of the weighted body suit of FIG. 1; and,  
FIG. 7 is a bottom view of the weighted body suit of FIG. 1.  
The broken lines are included for the purpose of illustrating environmental structure and form no part of the claimed design.

**1 Claim, 4 Drawing Sheets**

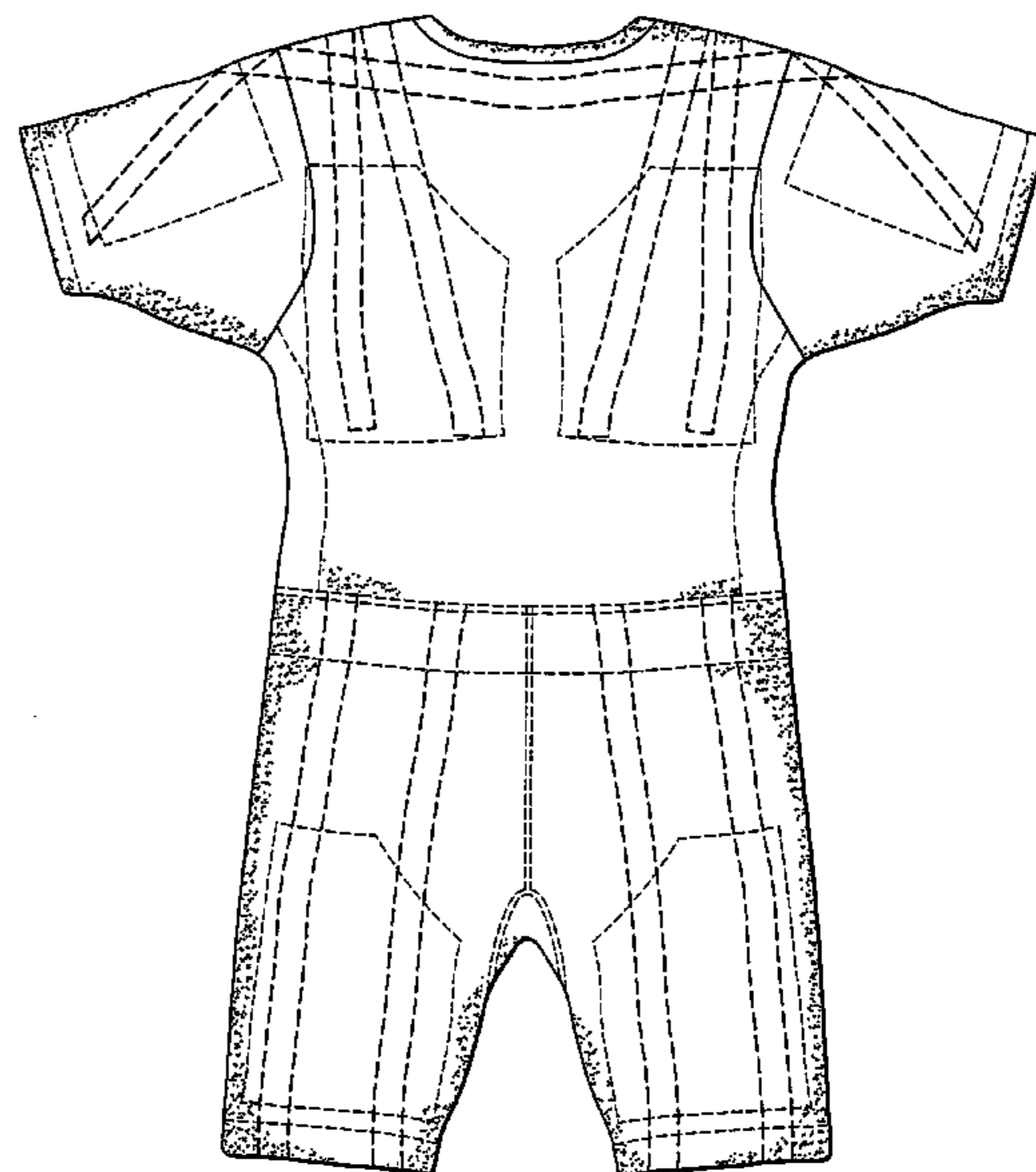
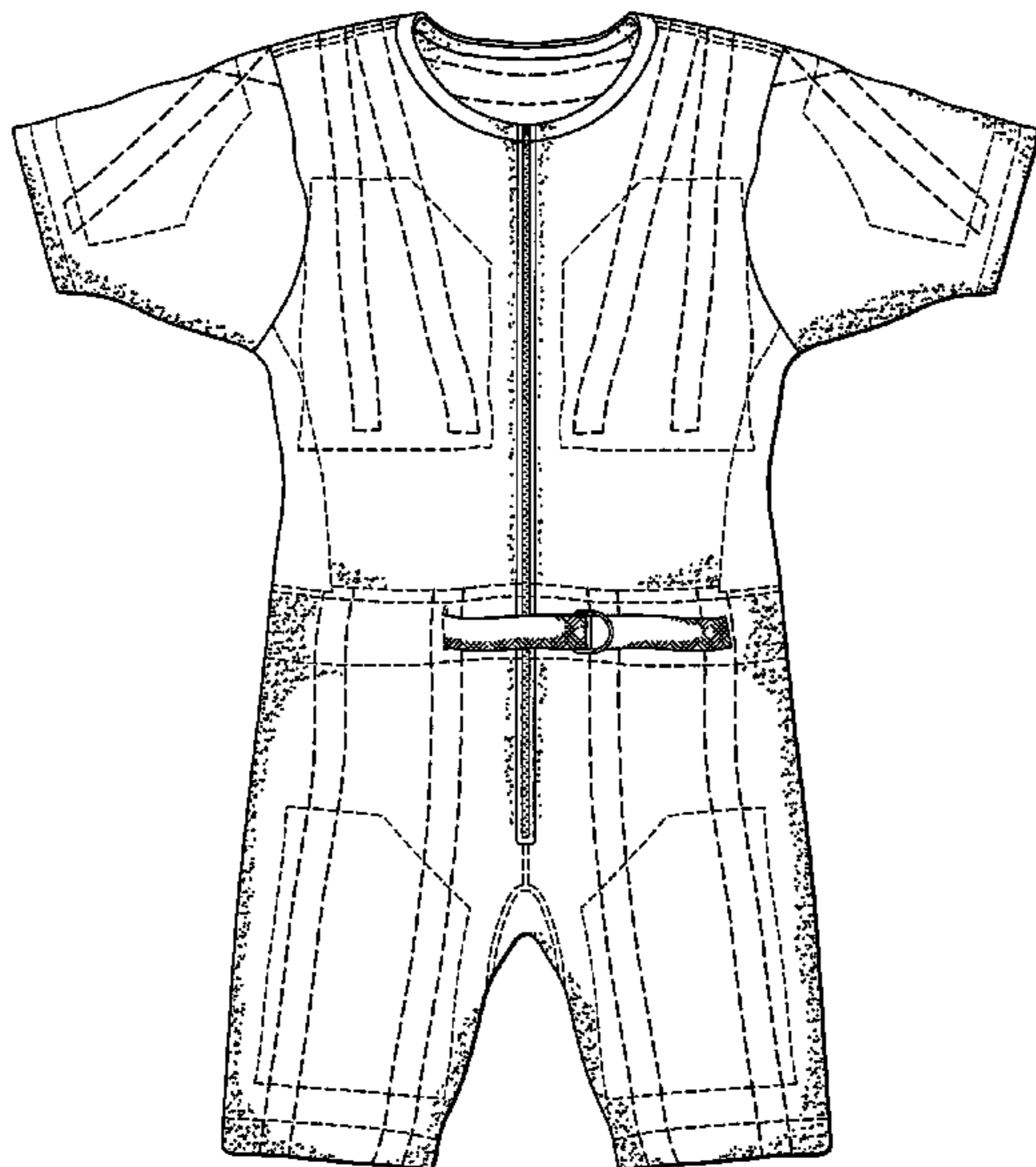

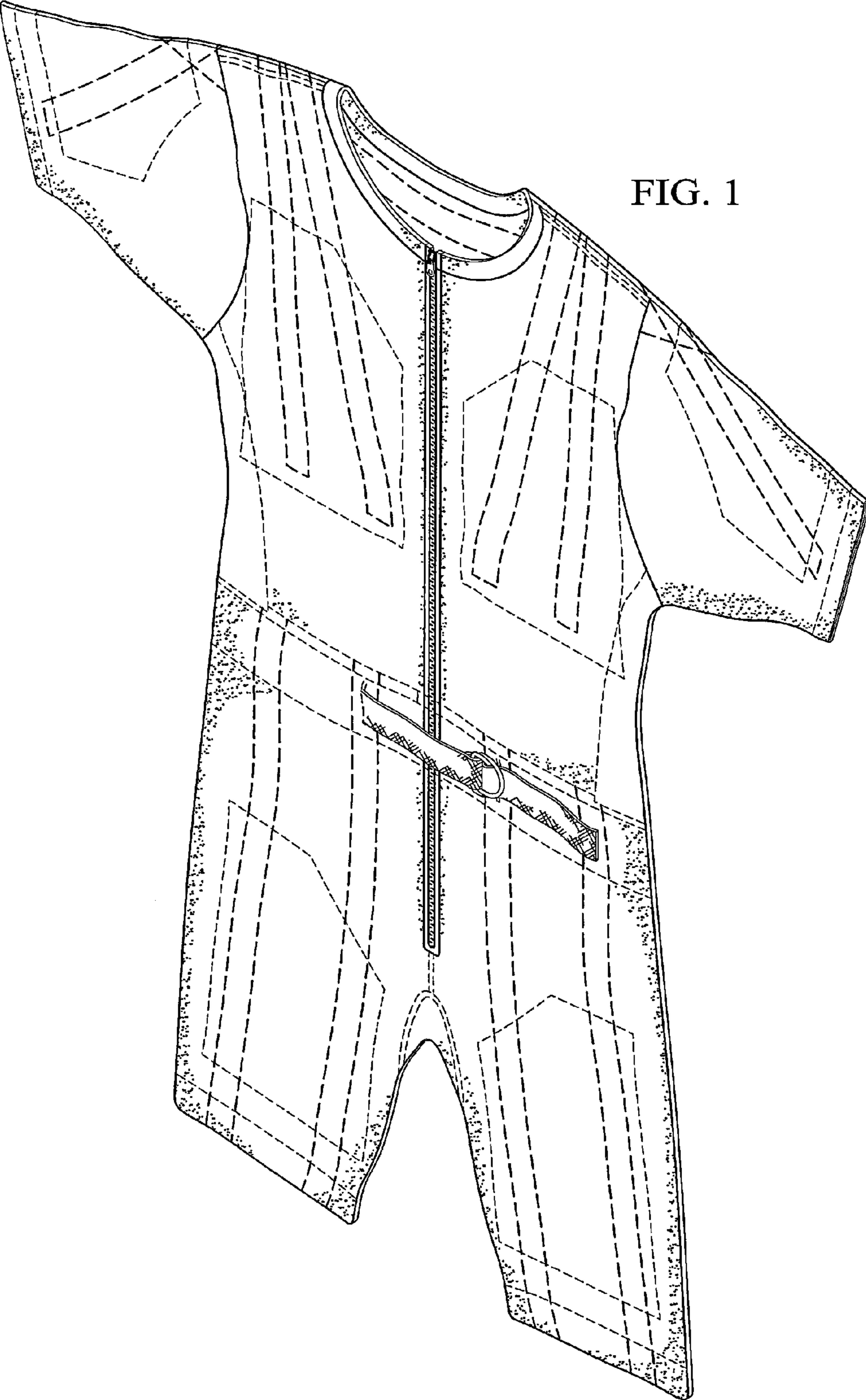

FIG. 1

FIG. 2

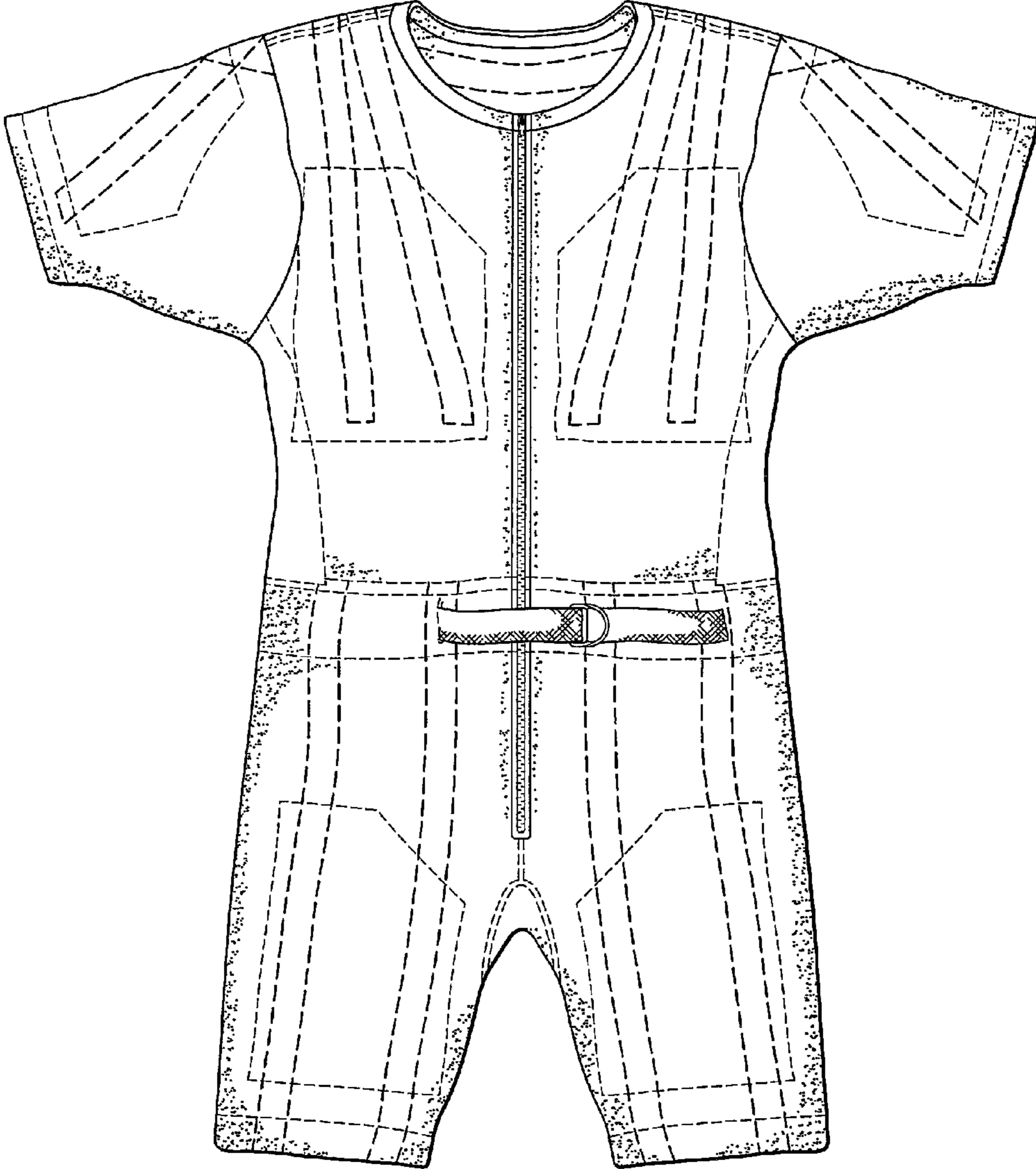

FIG. 3

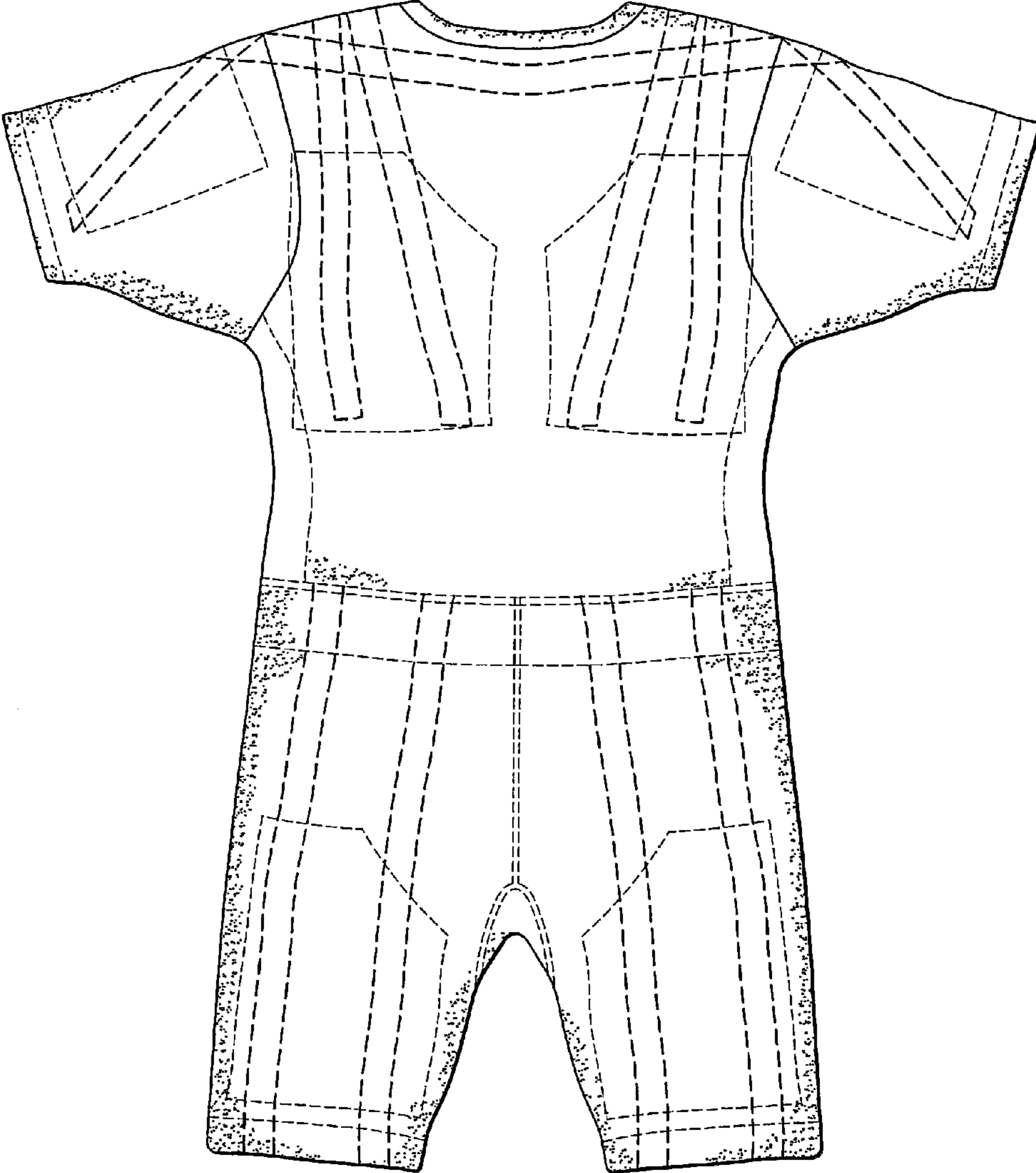



FIG. 4



FIG. 5

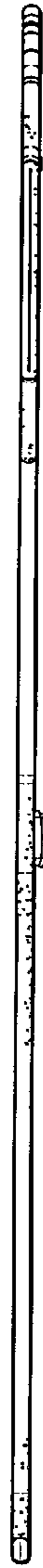

FIG. 6

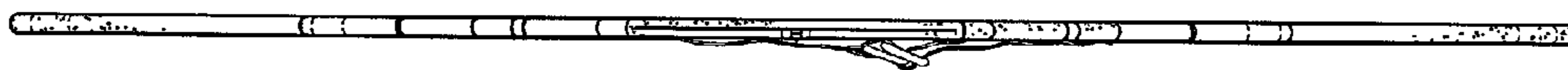

FIG. 7

