



US00D713984S

(12) **United States Design Patent**  
**Auras**

(10) **Patent No.:** **US D713,984 S**

(45) **Date of Patent:** **\*\* Sep. 23, 2014**

(54) **AIRPORT-LIGHTING TAXIWAY CURVE**

(75) Inventor: **Klaus Auras**, Lippstadt (DE)

(73) Assignee: **Hella KGAA Hueck & Co.** (DE)

(\*\*) Term: **14 Years**

(21) Appl. No.: **29/416,581**

(22) Filed: **Mar. 23, 2012**

(30) **Foreign Application Priority Data**

Sep. 23, 2011 (EM) ..... 001921966-0002

(51) **LOC (10) Cl.** ..... **26-05**

(52) **U.S. Cl.**  
USPC ..... **D26/67**

(58) **Field of Classification Search**  
USPC ..... D26/51, 60, 63, 67, 72, 74, 85, 113,  
D26/118, 120, 139; D10/106.2, 106.5,  
D10/114.1; 362/146, 148, 152, 153, 153.1,  
362/181, 217.01, 267, 310, 315, 364, 365,  
362/390

See application file for complete search history.

(56) **References Cited**

**U.S. PATENT DOCUMENTS**

2,539,654	A *	1/1951	Barnes	.....	D10/114.1
D183,068	S *	6/1958	Spaulding et al.	.....	D26/24
3,327,104	A *	6/1967	Loch	.....	362/223
3,369,113	A *	2/1968	Loch	.....	362/267
3,369,114	A *	2/1968	Carter	.....	362/382
D312,319	S *	11/1990	Kunz	.....	D26/72
D344,812	S *	3/1994	Collins	.....	D26/75
D390,992	S *	2/1998	Shemitz	.....	D26/63
D415,588	S *	10/1999	Hann	.....	D26/139
6,669,351	B1 *	12/2003	Shea et al.	.....	362/153.1
D498,323	S *	11/2004	Dahlquist	.....	D26/67
7,201,490	B1 *	4/2007	Bieberdorf et al.	.....	362/153
D585,581	S *	1/2009	Purcell	.....	D26/85
D589,638	S *	3/2009	Collins	.....	D26/72
D590,087	S *	4/2009	Manscher	.....	D26/72

D626,270	S *	10/2010	Waldmann	.....	D26/85
D629,548	S *	12/2010	Cai	.....	D26/63
D670,421	S *	11/2012	Herberholt	.....	D26/63
2007/0171632	A1 *	7/2007	Basile	.....	362/153.1

**FOREIGN PATENT DOCUMENTS**

JP	2001184907	A *	7/2001
JP	2005259466	A *	9/2005
KR	952375	B1 *	4/2010

**OTHER PUBLICATIONS**

Flight Light Inc., Taxiway Centerline Straight Section FAA Light Type L-852A and L-852C "H" Series, Jan. 28, 2006, Products Website, [http://www.flightlight.com/airportlighting/honeywell\\_web/H40\\_TaxiwayCenterline/H40.html](http://www.flightlight.com/airportlighting/honeywell_web/H40_TaxiwayCenterline/H40.html).\*

\* cited by examiner

*Primary Examiner* — Garth Rademaker

*Assistant Examiner* — Llorellys Martinez-Rivera

(74) *Attorney, Agent, or Firm* — Quarles & Brady LLP

(57) **CLAIM**

The ornamental design for an airport-lighting taxiway curve, as shown and described.

**DESCRIPTION**

FIG. 1 is a top, front perspective view of an airport-lighting taxiway curve embodying my new design;

FIG. 2 is a top plan view thereof;

FIG. 3 is a front elevation view thereof; the rear elevation view being identical to that shown in FIG. 3;

FIG. 4 is an enlarged, cross-section detailed view taken along line 4-4 of FIG. 2; and,

FIG. 5 is an enlarged, cross-section detailed view taken along line 5-5 of FIG. 2.

The dash-dash broken line representations in the views are for the purpose of illustrating unclaimed environment of the claimed design. The dot-dash-dot broken line representations define unclaimed boundaries of the claimed design.

**1 Claim, 3 Drawing Sheets**

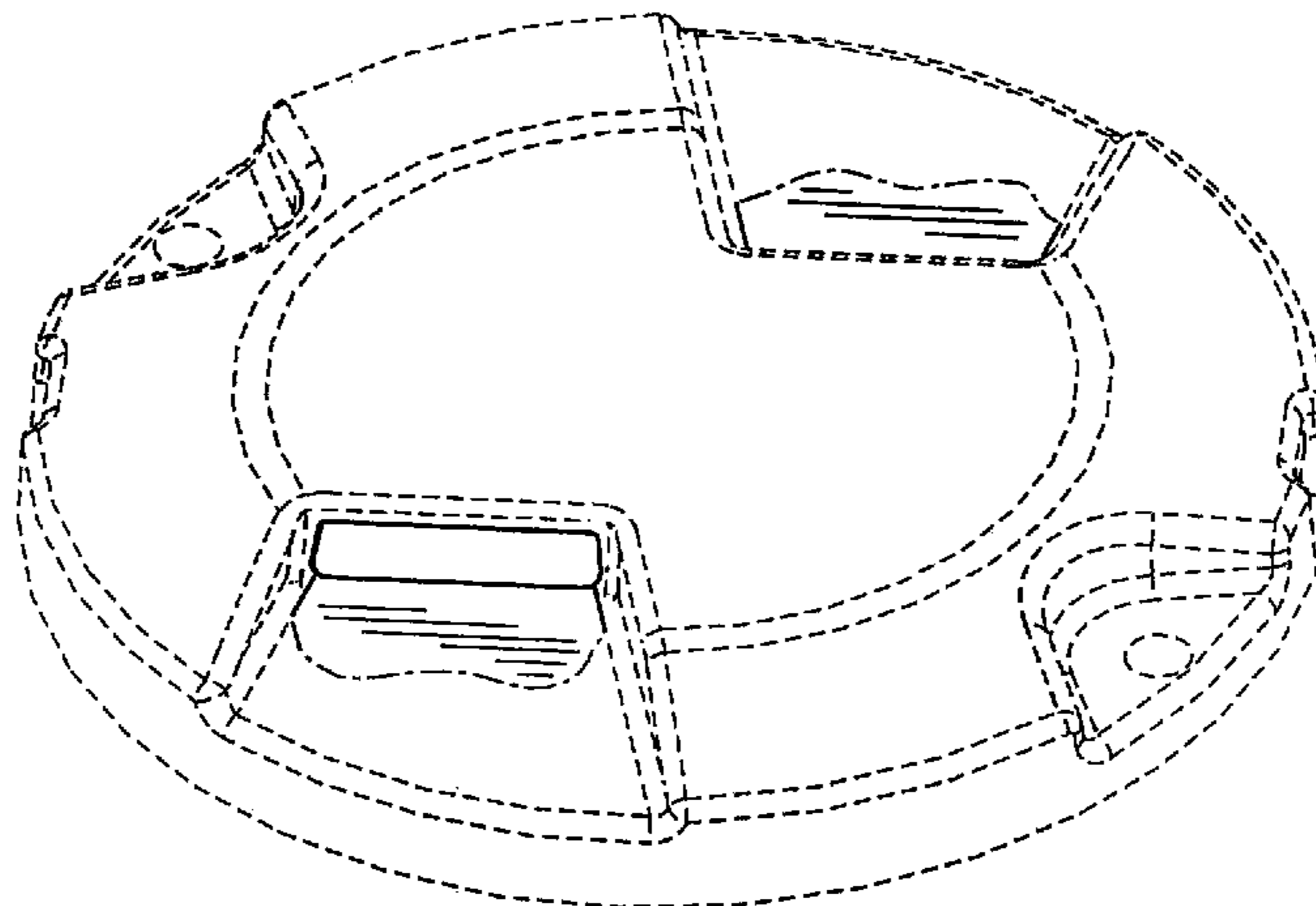

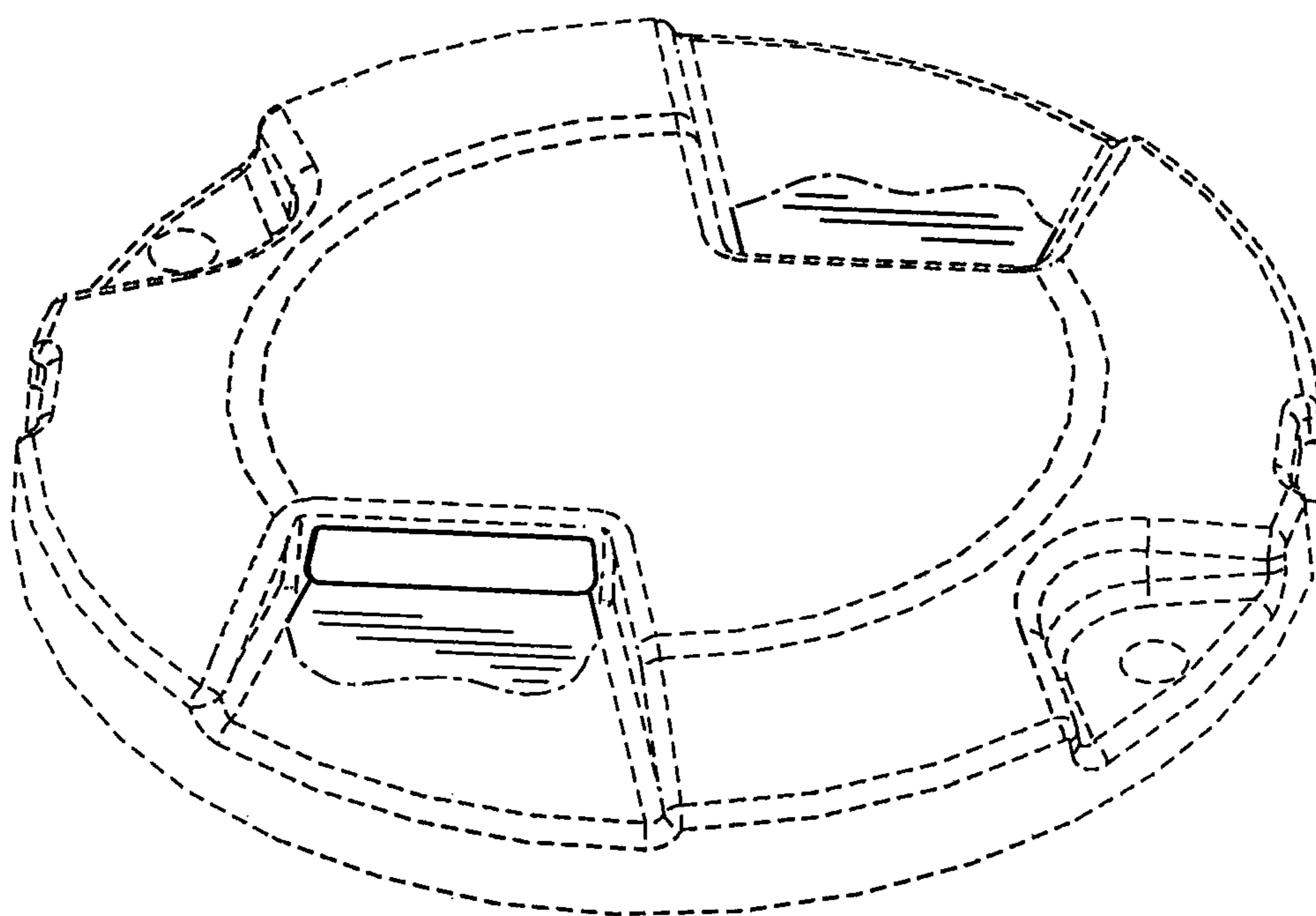

FIG. 1

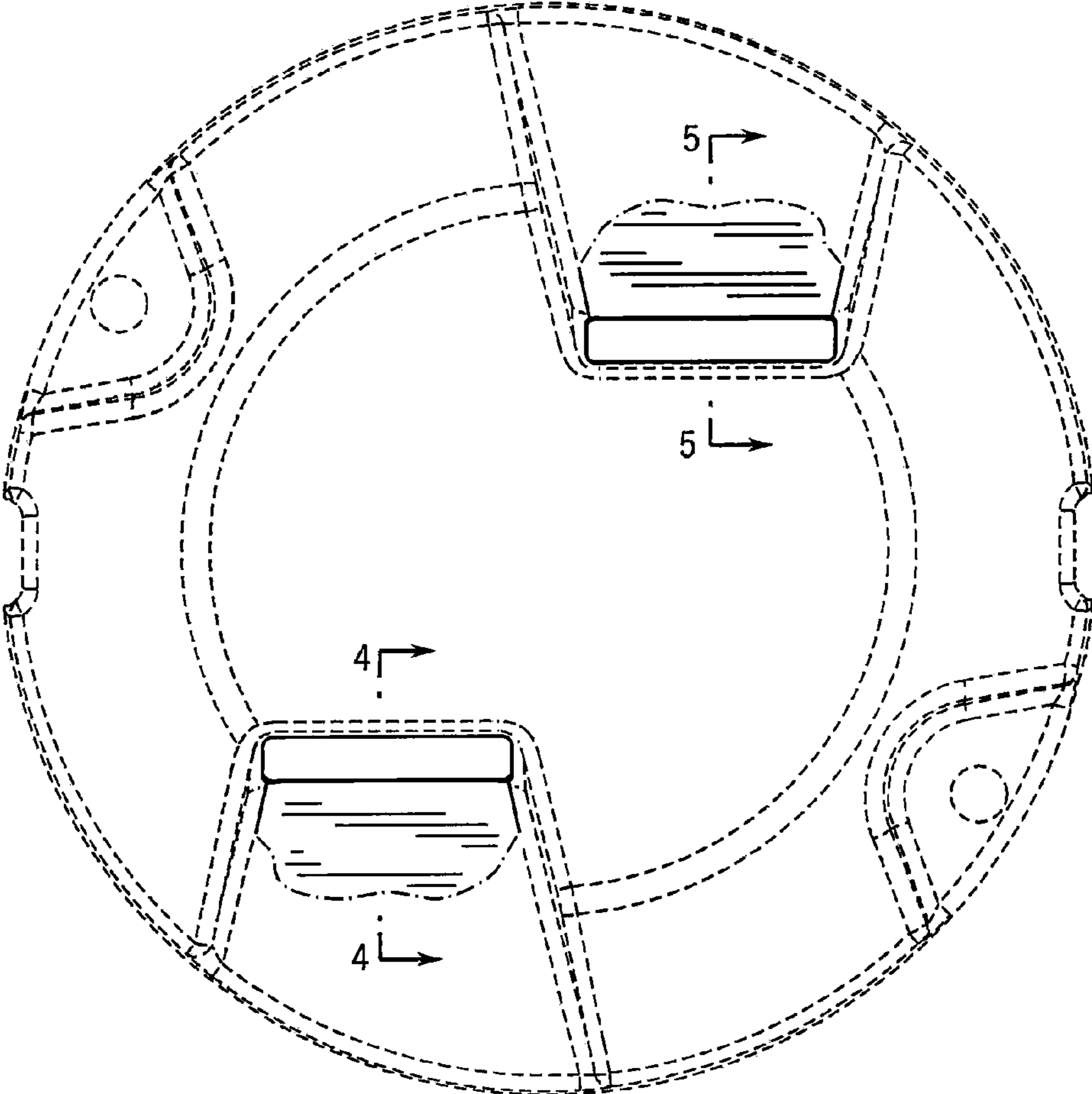

FIG. 2

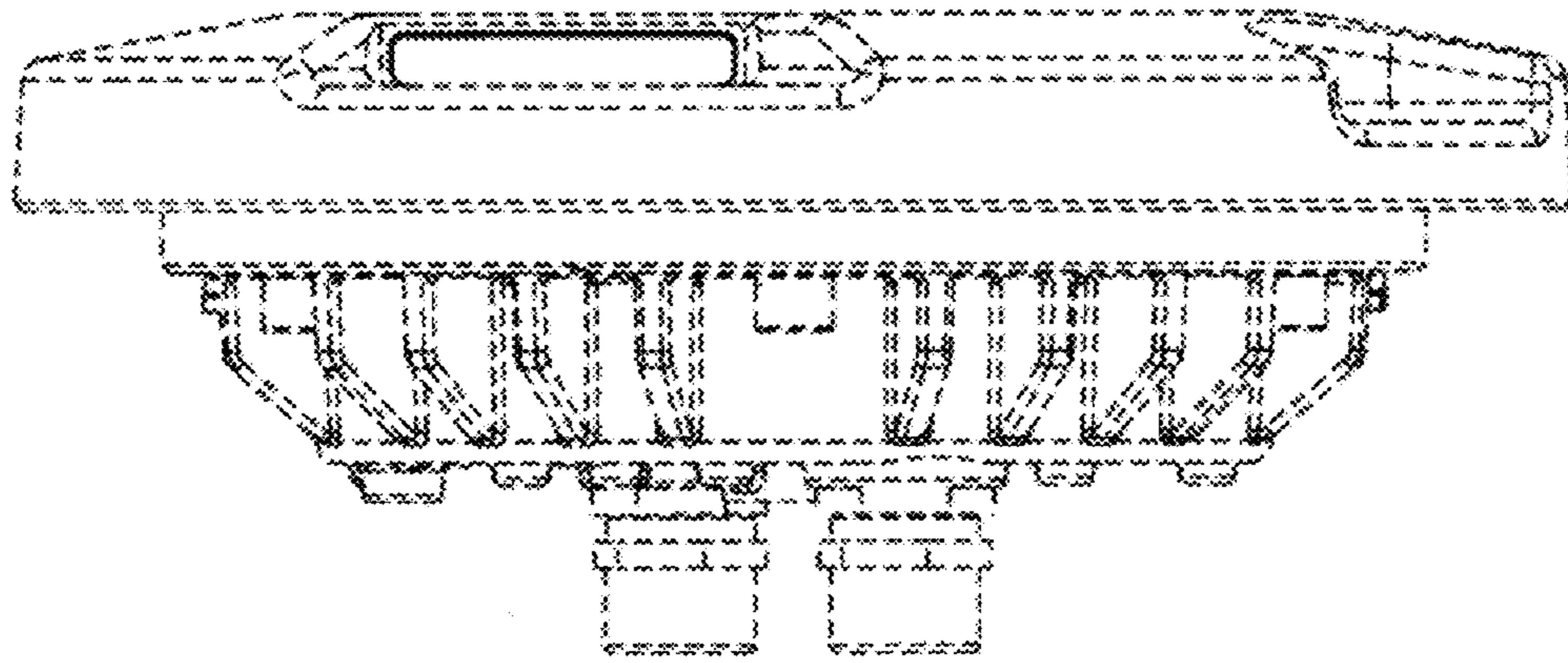

FIG. 3

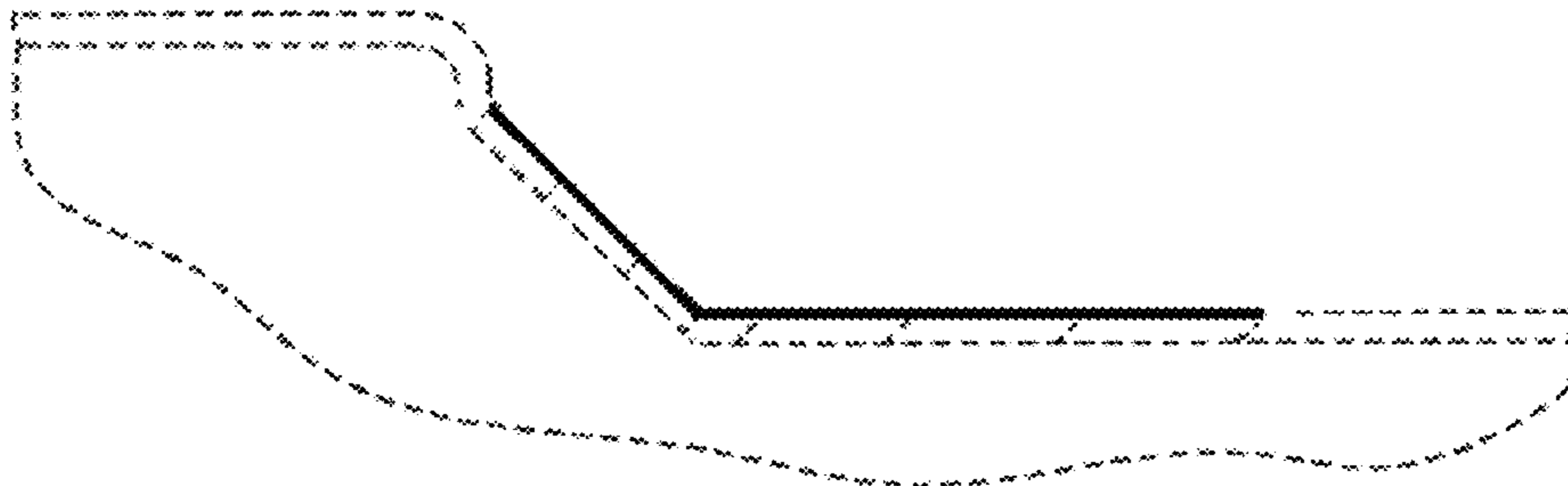

FIG. 4

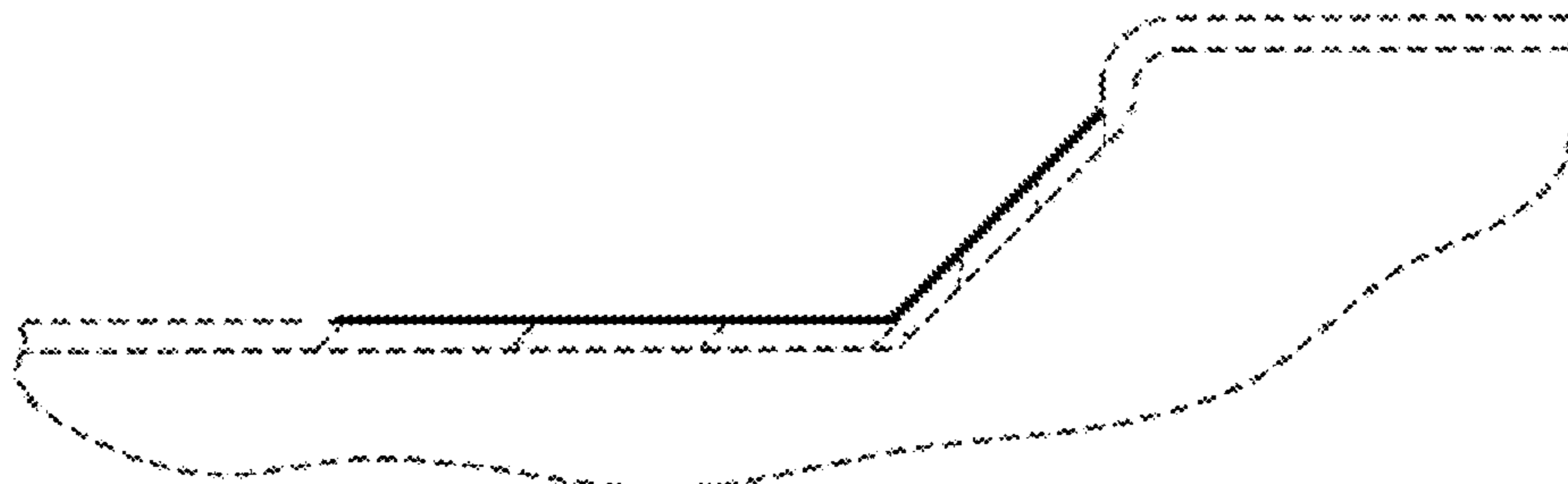

FIG. 5