



US00D713894S

(12) **United States Design Patent**
Lopez

(10) **Patent No.:** **US D713,894 S**

(45) **Date of Patent:** **** Sep. 23, 2014**

(54) **TABLETOP GAME**

D420,400 S * 2/2000 Dunagin, III D21/357
6,322,073 B1 * 11/2001 Davis 273/247
D488,335 S * 4/2004 Kerr D6/511

(71) Applicant: **Alexander Lopez**, Miami, FL (US)

* cited by examiner

(72) Inventor: **Alexander Lopez**, Miami, FL (US)

Primary Examiner — George D Kirschbaum

(**) Term: **14 Years**

(74) *Attorney, Agent, or Firm* — Sanchelima & Associates, P.A.; Chris Sanchelima, Esq.; Jesus Sanchelima, Esq.

(21) Appl. No.: **29/486,150**

(57) **CLAIM**

The ornamental design for tabletop game, as shown and described.

(22) Filed: **Mar. 26, 2014**

DESCRIPTION

(51) **LOC (10) Cl.** **21-01**

(52) **U.S. Cl.**

USPC **D21/397**

(58) **Field of Classification Search**

USPC D21/307–308, 334–368, 376–397;
273/236–287, 288–291

See application file for complete search history.

FIG. 1 is a front elevational view of a tabletop game showing my new design in an open position;

FIG. 2 is a front plan view of the design shown in a folded position;

FIG. 3 is a side elevational view of the design in an open position;

FIG. 4 is a side elevational view in a folded position;

FIG. 5 is a top view in an open position;

FIG. 6 is a top view in a folded position;

FIG. 7 is a bottom elevational view in an open position;

FIG. 8 is a bottom view in a folded position;

FIG. 9 is an top isometric view in an open position; and,

FIG. 10 is a bottom isometric view in a folded position.

The broken line showing of table legs is included for the purpose of illustrating portions of the “article” and forms no part of the claimed design.

(56) **References Cited**

U.S. PATENT DOCUMENTS

D285,942 S * 9/1986 Kemmeter D21/307
D321,910 S * 11/1991 Brady D19/97
D325,135 S * 4/1992 Barfield D21/357
5,158,301 A * 10/1992 Martukovich, Jr. 273/247
5,332,215 A * 7/1994 Gonzales 273/317.5
D373,148 S * 8/1996 Crow et al. D21/357
5,570,888 A * 11/1996 Robinson et al. 273/317.5

1 Claim, 3 Drawing Sheets

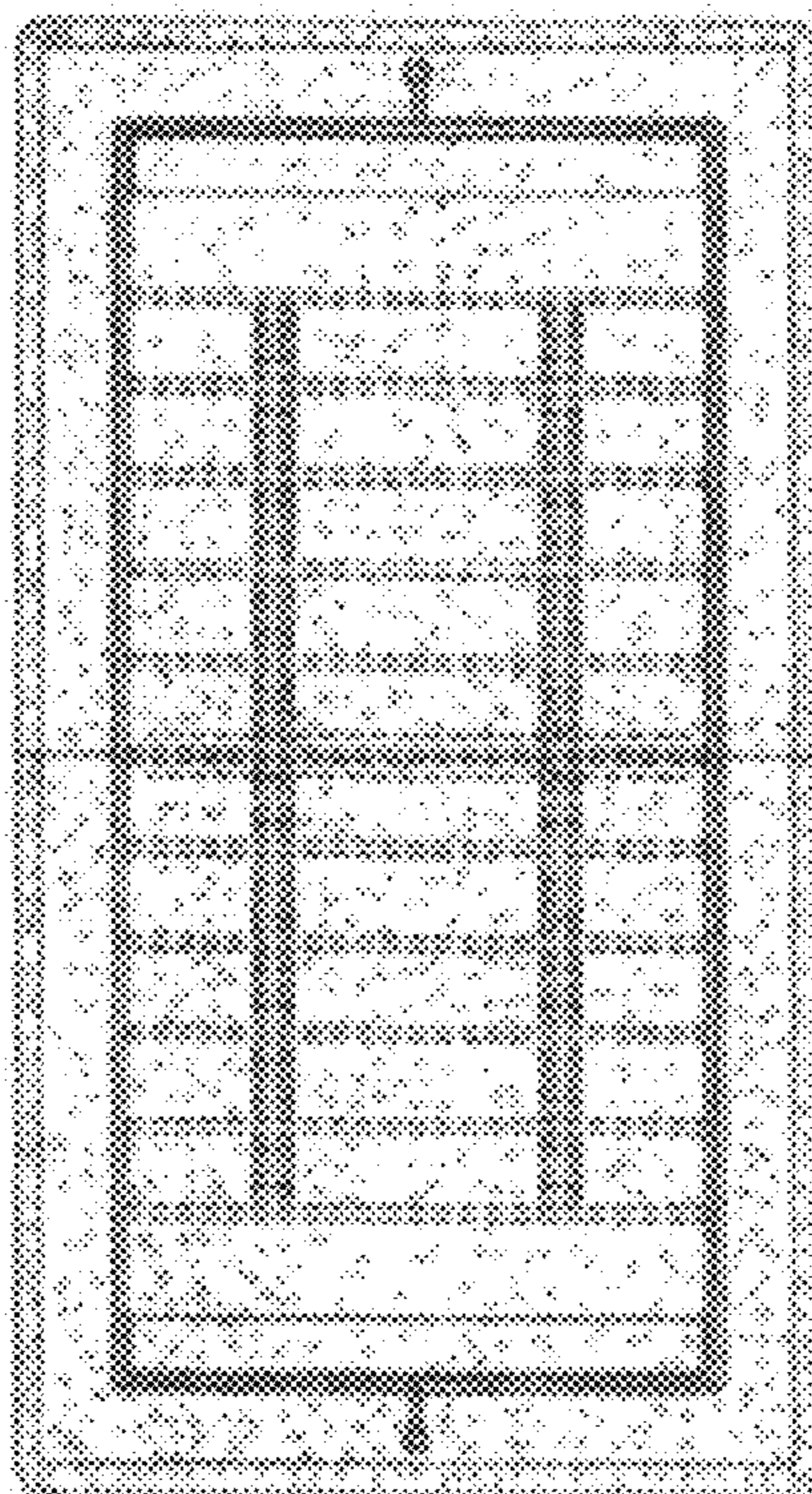

FIG. 3

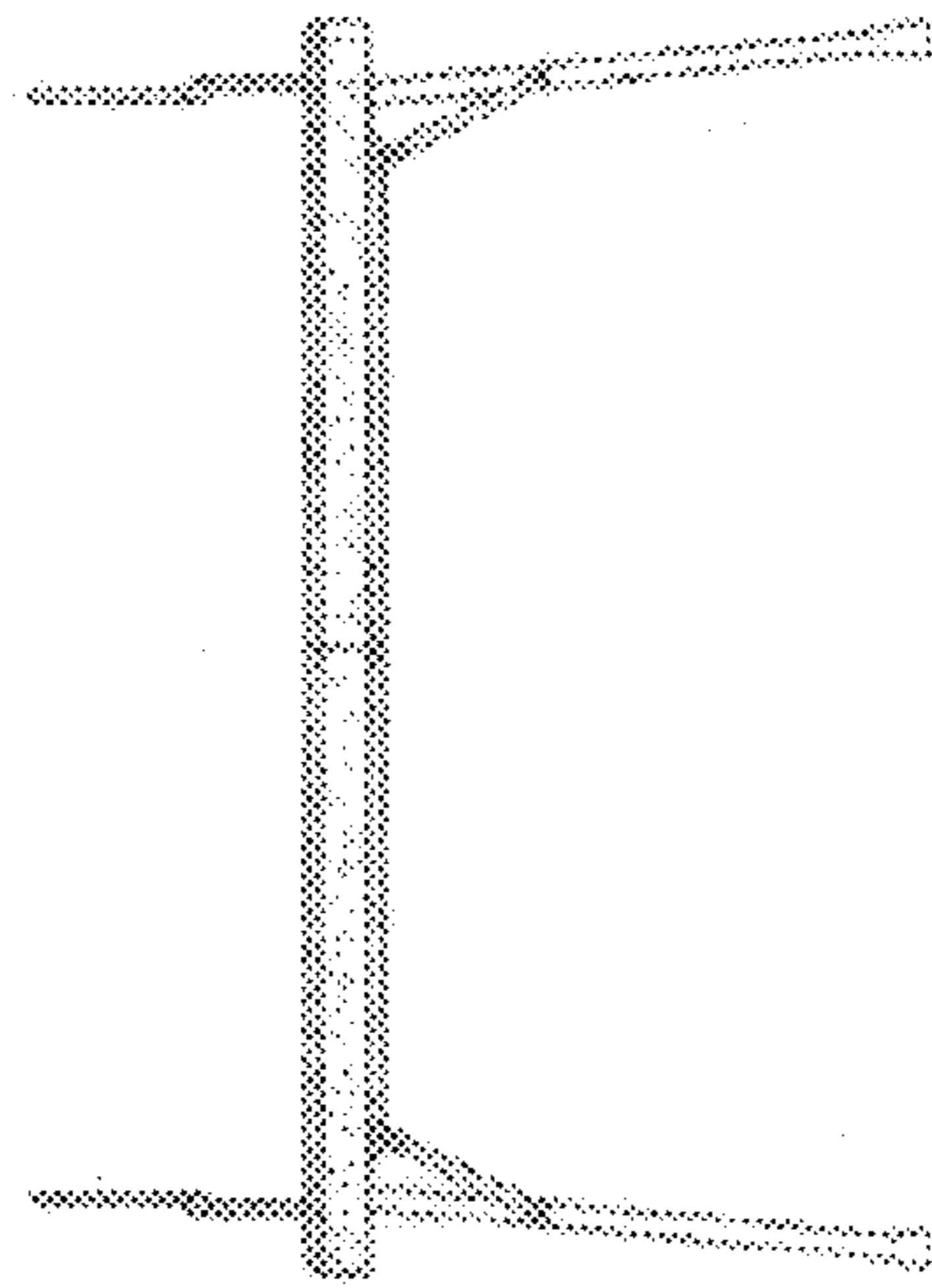

FIG. 4

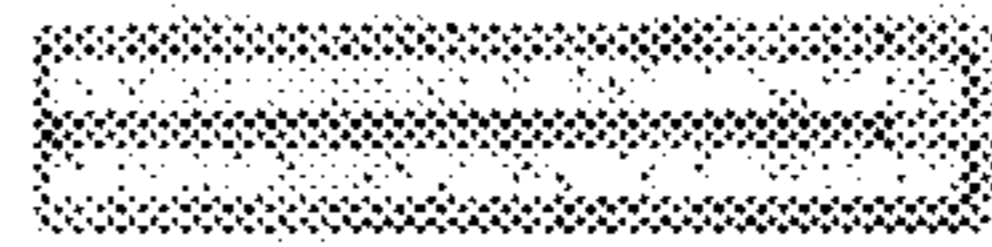

FIG. 1

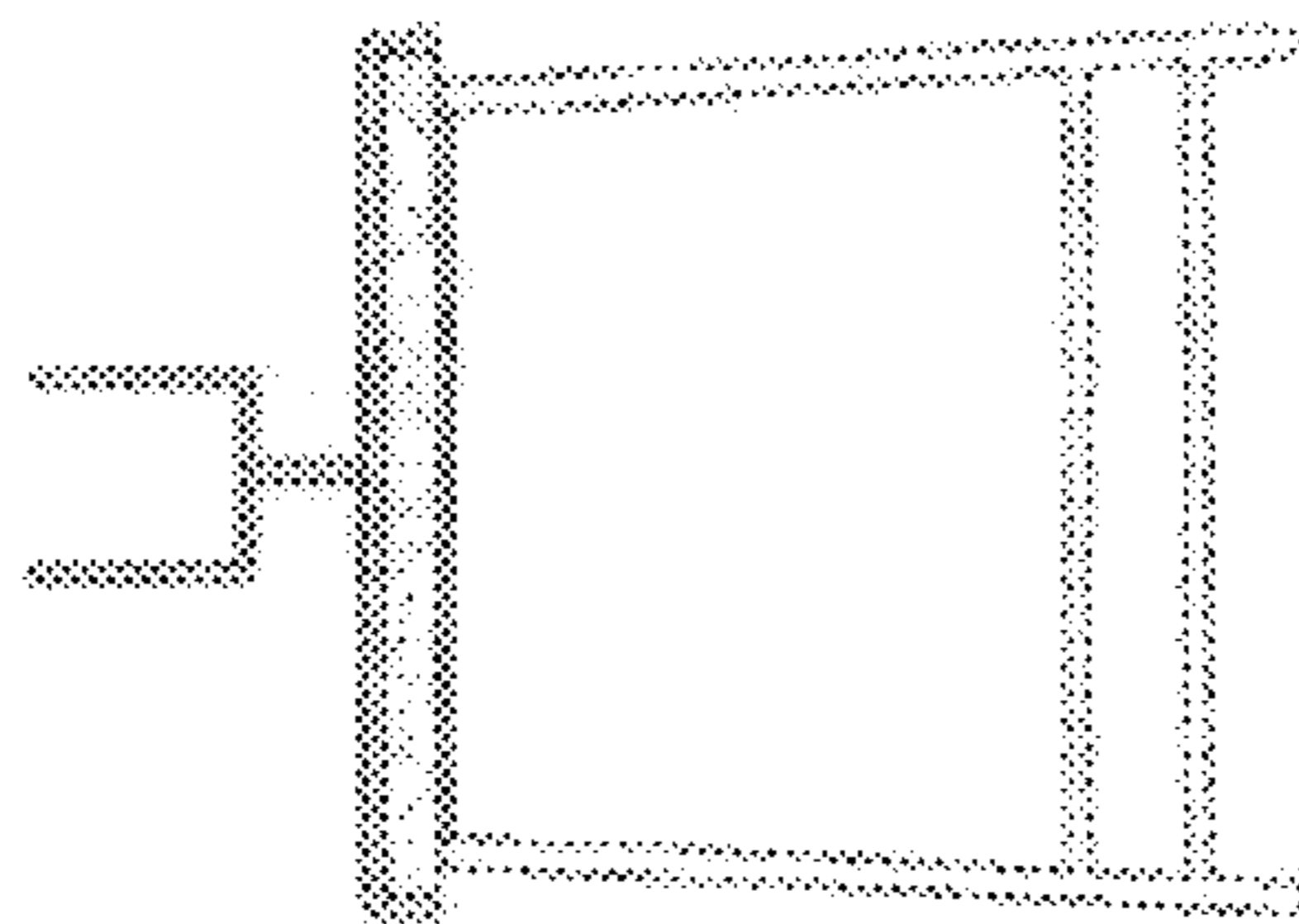

FIG. 2

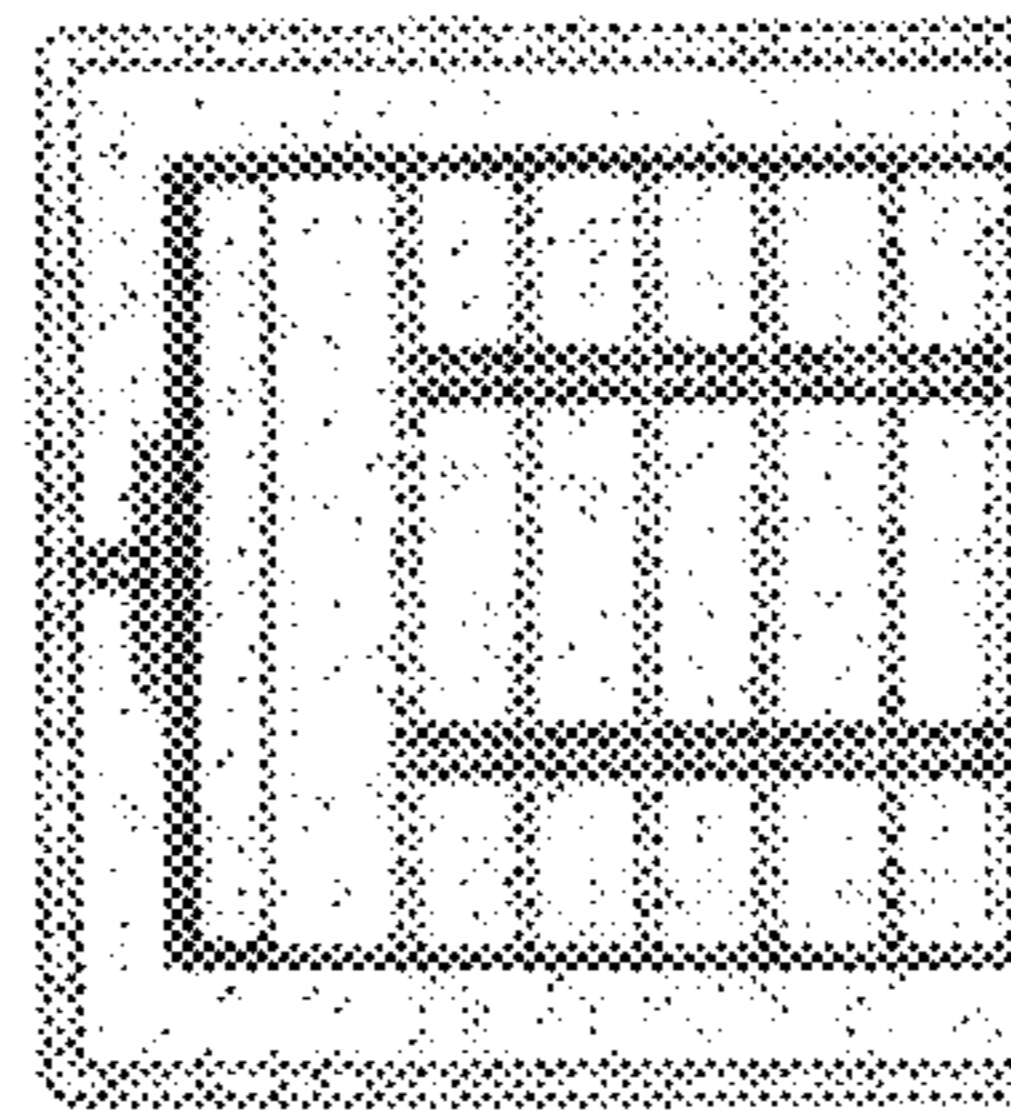

FIG. 7

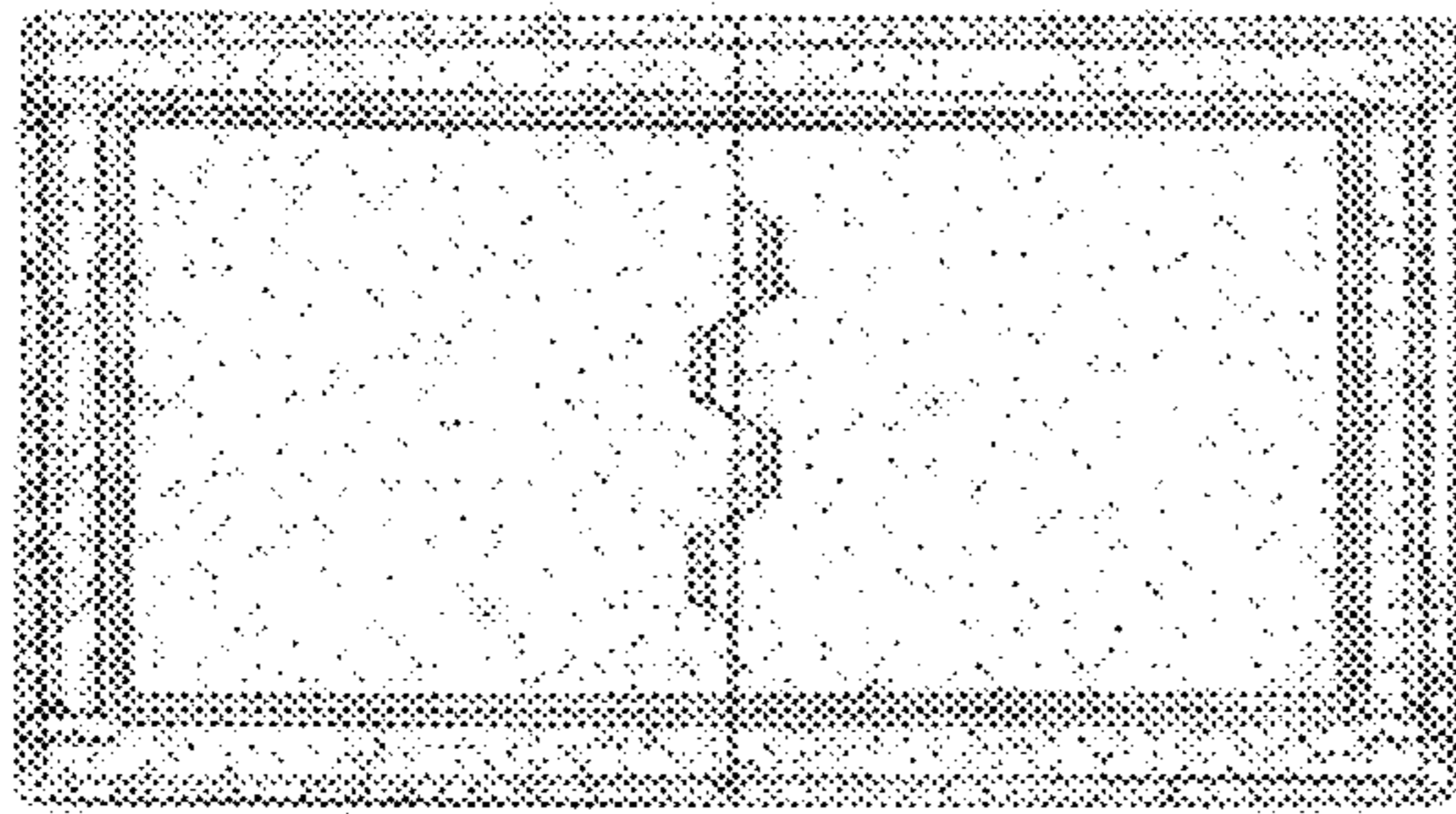

FIG. 5

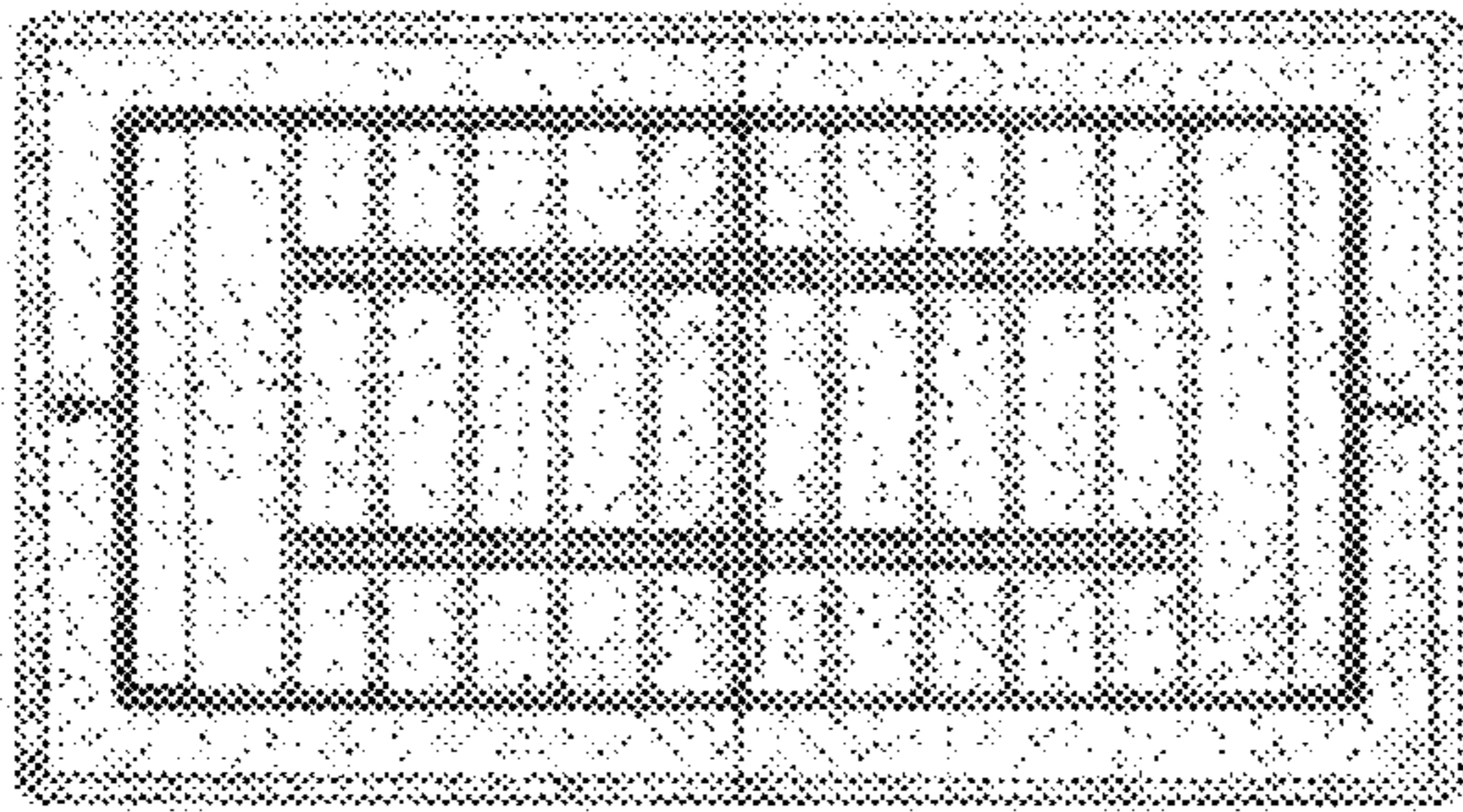

FIG. 8



FIG. 6



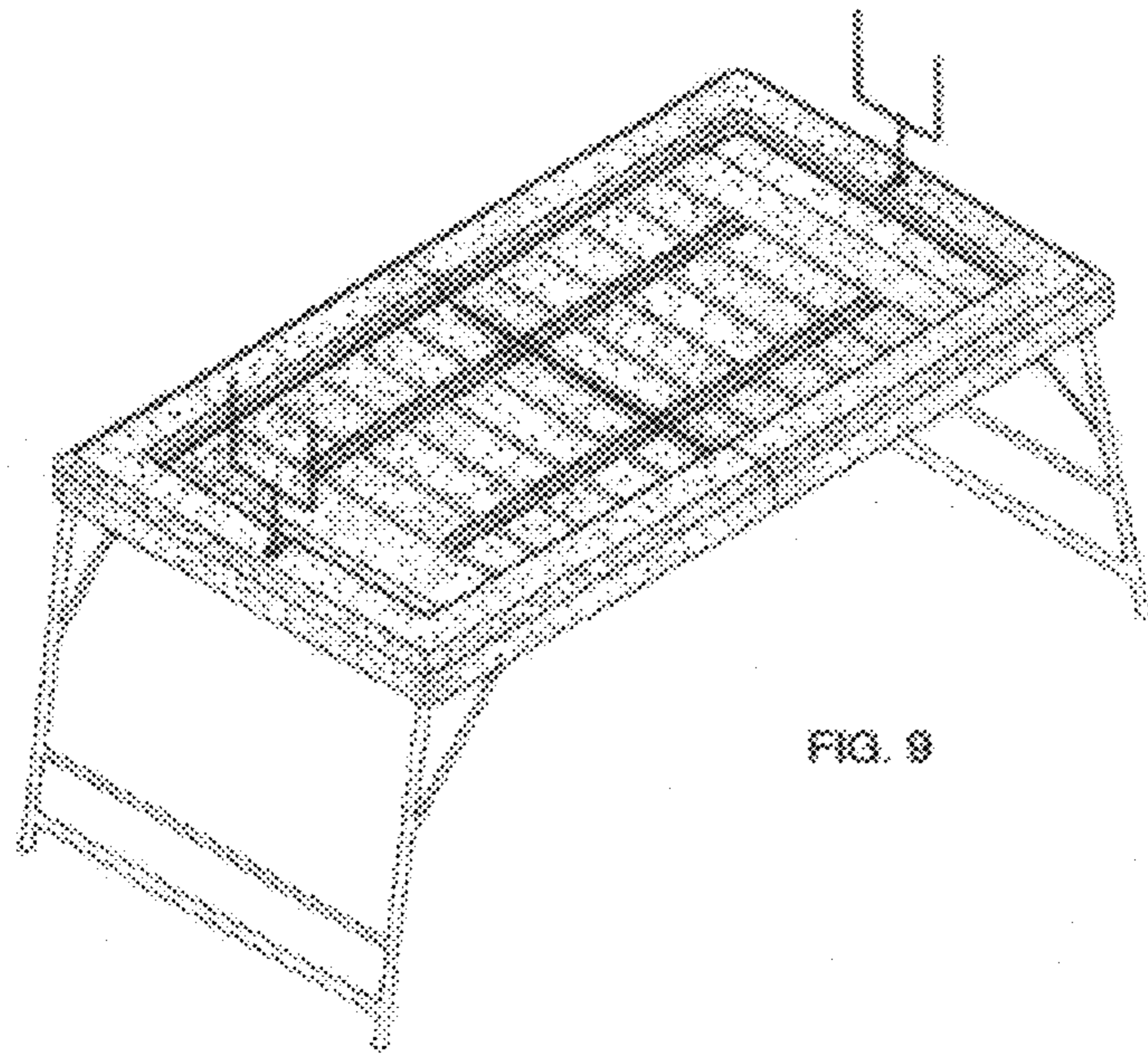

FIG. 9

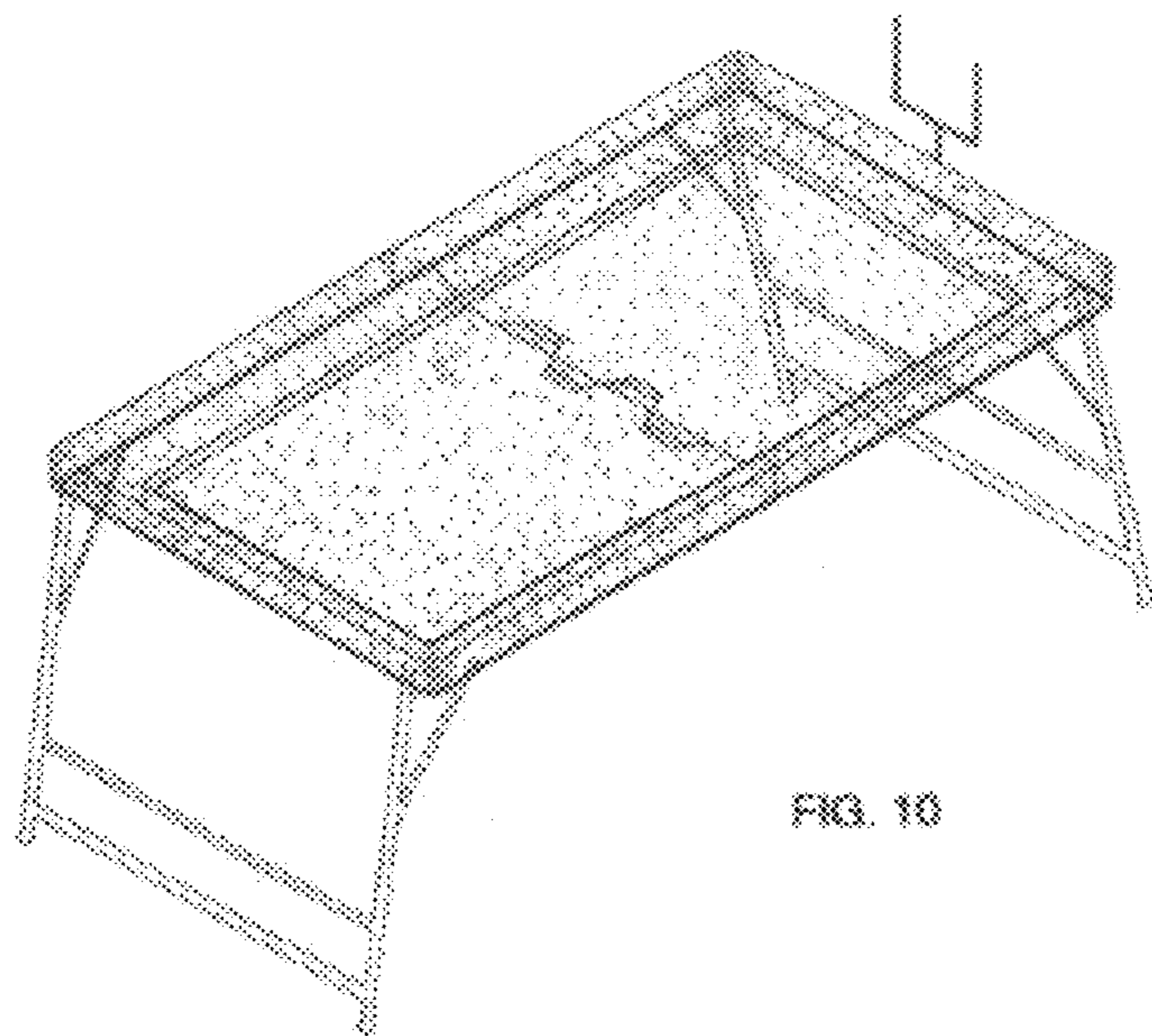

FIG. 10