



US00D713882S

(12) **United States Design Patent**
Fleming

(10) **Patent No.:** **US D713,882 S**

(45) **Date of Patent:** **** Sep. 23, 2014**

(54) **PEN**

(71) Applicant: **Hub Pen Company, Inc.**, Braintree, MA
(US)

(72) Inventor: **Joseph Fleming**, Hanover, MA (US)

(73) Assignee: **Hub Pen Company**, Braintree, MA
(US)

(**) Term: **14 Years**

(21) Appl. No.: **29/455,425**

(22) Filed: **May 20, 2013**

(51) **LOC (10) Cl.** **19-06**

(52) **U.S. Cl.**
USPC **D19/179**

(58) **Field of Classification Search**
USPC D14/411; D19/115-186, 194; 24/11 R,
24/11 F, 11 P; 401/52, 99, 109, 192, 195,
401/196

See application file for complete search history.

(56) **References Cited**

U.S. PATENT DOCUMENTS

D418,163 S *	12/1999	Rosen	D19/51
D494,219 S *	8/2004	Arita	D19/51
D495,002 S *	8/2004	Sung	D19/51
D497,643 S *	10/2004	Nishida	D19/51
D500,521 S *	1/2005	Hautzinger et al.	D19/51
D562,388 S *	2/2008	Qiu et al.	D19/47
D562,891 S *	2/2008	Qiu et al.	D19/47
D573,184 S *	7/2008	Vadenne	D19/50
D576,675 S *	9/2008	Kent et al.	D19/49

D601,197 S *	9/2009	Zhang	D19/48
D612,888 S *	3/2010	Rolion et al.	D19/51
D628,645 S *	12/2010	Zhang	D19/51
D654,952 S *	2/2012	Laemle	D19/50
D672,393 S *	12/2012	Mao	D19/50
D689,134 S *	9/2013	Landow	D19/174
D692,484 S *	10/2013	Laemle	D19/933
2009/0290929 A1 *	11/2009	Rolion et al.	401/109

OTHER PUBLICATIONS

Hub Pen Company Enjoy Writing Catalog, 2011 Collection, (Santorini) p. 8, (Javalina Corporate) p. 50, (Javalina Jewel) p. 51, (Javalina Executive) p. 52, (Javalina Classic) p. 53, (Javalina Tropical) p. 54, (Javalina Splash) p. 55, (Piper) p. 75, (XEL) p. 95.

* cited by examiner

Primary Examiner — Elizabeth Albert

(74) *Attorney, Agent, or Firm* — Dingman, McInnes & McLane, LLP

(57) **CLAIM**

The ornamental design for a pen, as shown and described.

DESCRIPTION

FIG. 1 is a perspective view of a pen showing my new design; FIG. 2 is a right side elevational view of the pen of FIG. 1; FIG. 3 is a left side elevational view of the pen of FIG. 1; FIG. 4 is a rear elevational view of the pen of FIG. 1; FIG. 5 is a front elevational view of the pen of FIG. 1; FIG. 6 is a top plan view of the pen of FIG. 1; and, FIG. 7 is a bottom plan view of the pen of FIG. 1.

The broken lines are included to show portions of the pen that form no part of the claimed design.

1 Claim, 4 Drawing Sheets

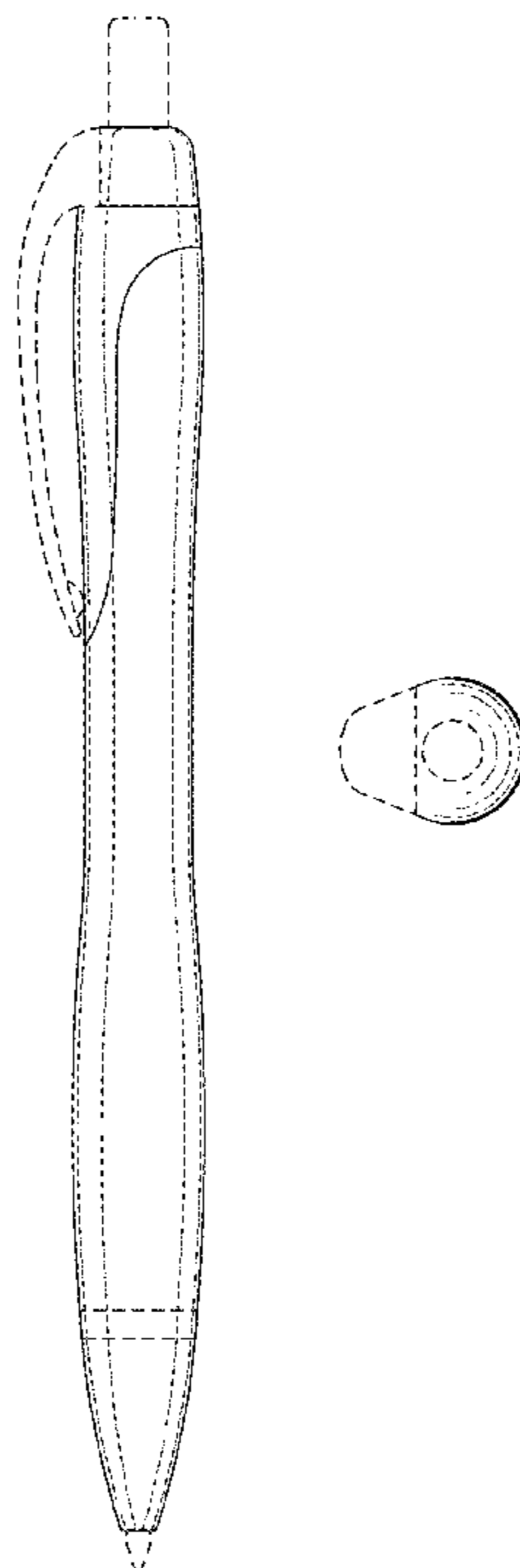

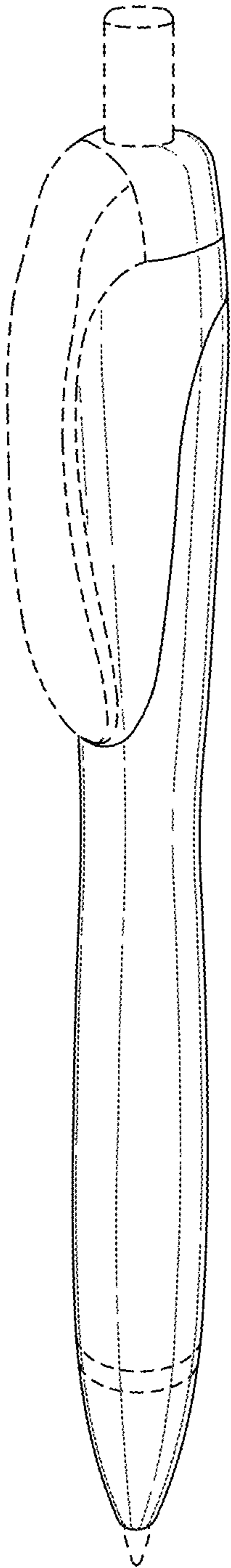

FIG. 1

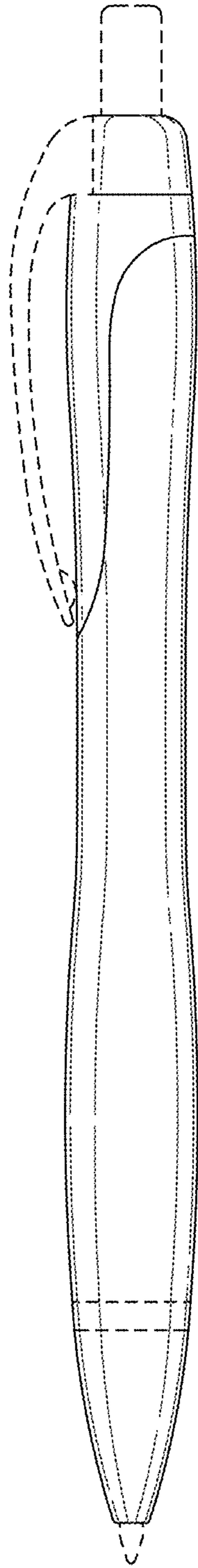

FIG. 2

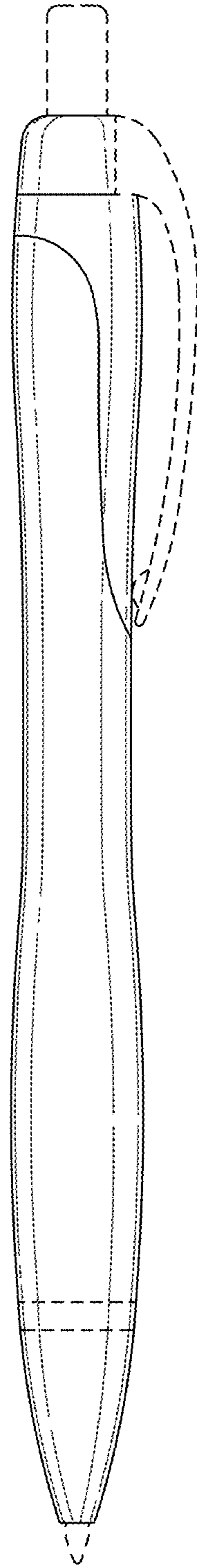

FIG. 3

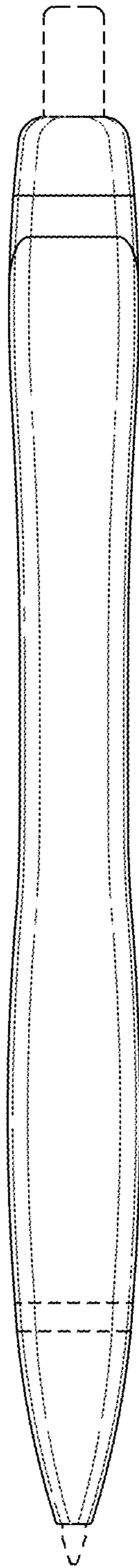

FIG. 4

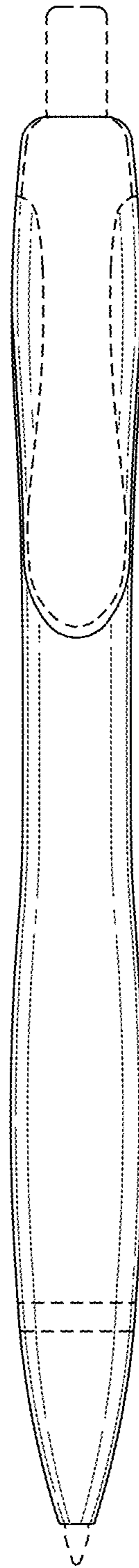

FIG. 5

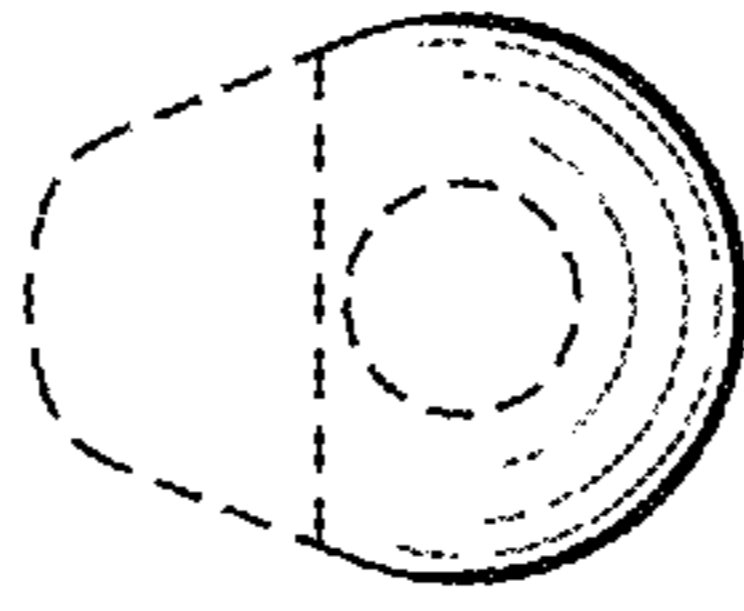

FIG. 6

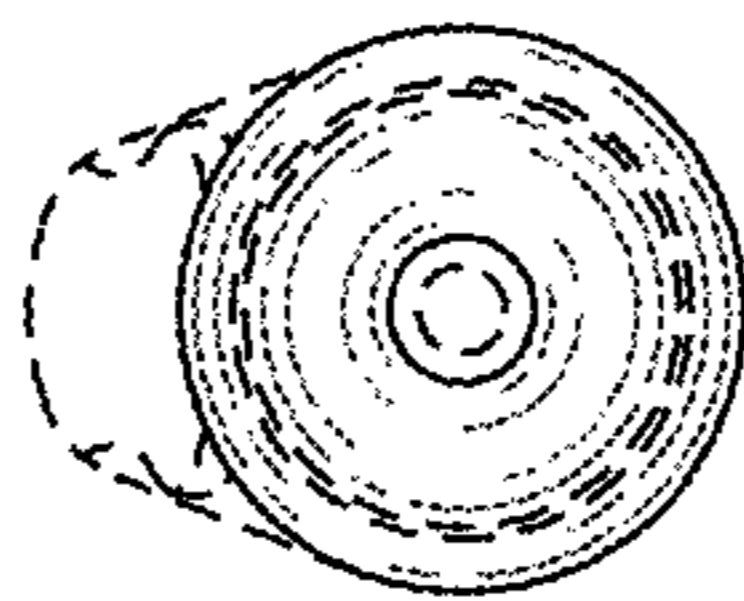

FIG. 7