



US00D713859S

(12) **United States Design Patent**  
**Russell**

(10) **Patent No.:** **US D713,859 S**

(45) **Date of Patent:** **\*\* Sep. 23, 2014**

(54) **BOAT MOTOR COWLING**

(71) Applicant: **Ascento Russell**, Orlando, FL (US)

(72) Inventor: **Ascento Russell**, Orlando, FL (US)

(\*\*) Term: **14 Years**

(21) Appl. No.: **29/472,800**

(22) Filed: **Nov. 15, 2013**

(51) **LOC (10) Cl.** ..... **15-01**

(52) **U.S. Cl.**  
USPC ..... **D15/4**

(58) **Field of Classification Search**  
USPC ..... D15/1-5, 149; 123/195 P; 440/3, 4,  
440/88 R, 52; D12/317, 181  
See application file for complete search history.

(56) **References Cited**

**U.S. PATENT DOCUMENTS**

D200,367 S	2/1965	Sixten
D275,487 S	9/1984	Ferguson
5,029,548 A	7/1991	Bernitsyn
D387,775 S	12/1997	Iekura
D458,273 S	6/2002	Burmeister
D476,287 S	6/2003	Streight
D486,118 S	2/2004	Rypinski
D524,714 S	7/2006	Barbeito

D568,904 S *	5/2008	Osumi	.....	D15/4
D634,334 S	3/2011	Lawson		
D663,745 S	7/2012	Isono		
8,298,023 B2 *	10/2012	Daikoku	.....	440/3
2010/0248562 A1 *	9/2010	Daikoku	.....	440/3

\* cited by examiner

*Primary Examiner* — T. Chase Nelson

*Assistant Examiner* — Ania Aman

(74) *Attorney, Agent, or Firm* — QuickPatents; Kevin Prince

(57) **CLAIM**

I claim the ornamental design for a boat motor cowling, as shown and described.

**DESCRIPTION**

FIG. 1 is a rear perspective view of a boat motor cowling, showing my new design;  
 FIG. 2 is a front elevational view thereof;  
 FIG. 3 is a rear elevational view thereof;  
 FIG. 4 is a right-side elevational view thereof;  
 FIG. 5 is a left-side elevational view thereof;  
 FIG. 6 is a top plan view thereof; and,  
 FIG. 7 is a bottom plan view thereof.  
 The broken lines showing a boat and two motors in FIG. 1 depict environmental matter and form no part of the claimed design.

**1 Claim, 3 Drawing Sheets**

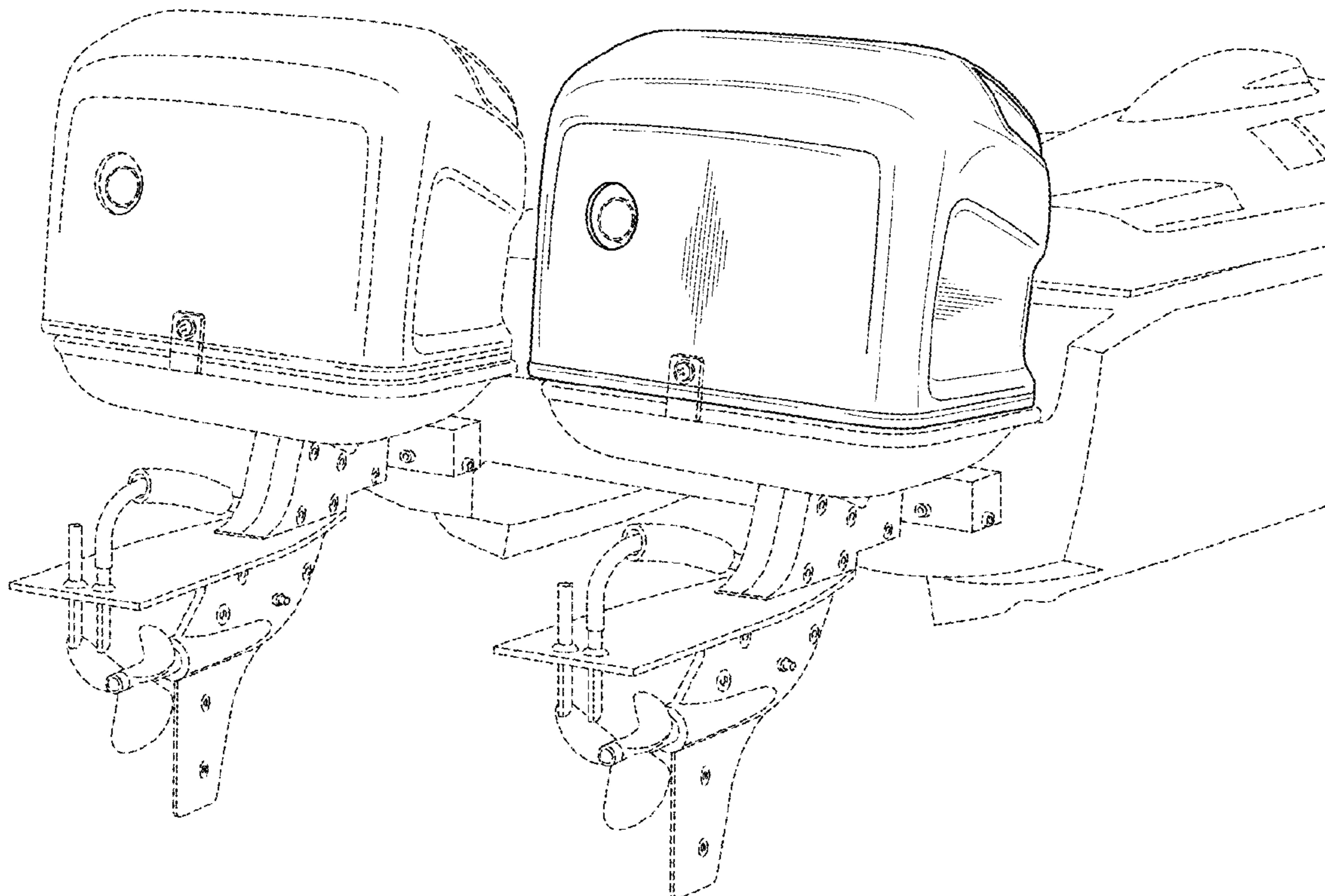

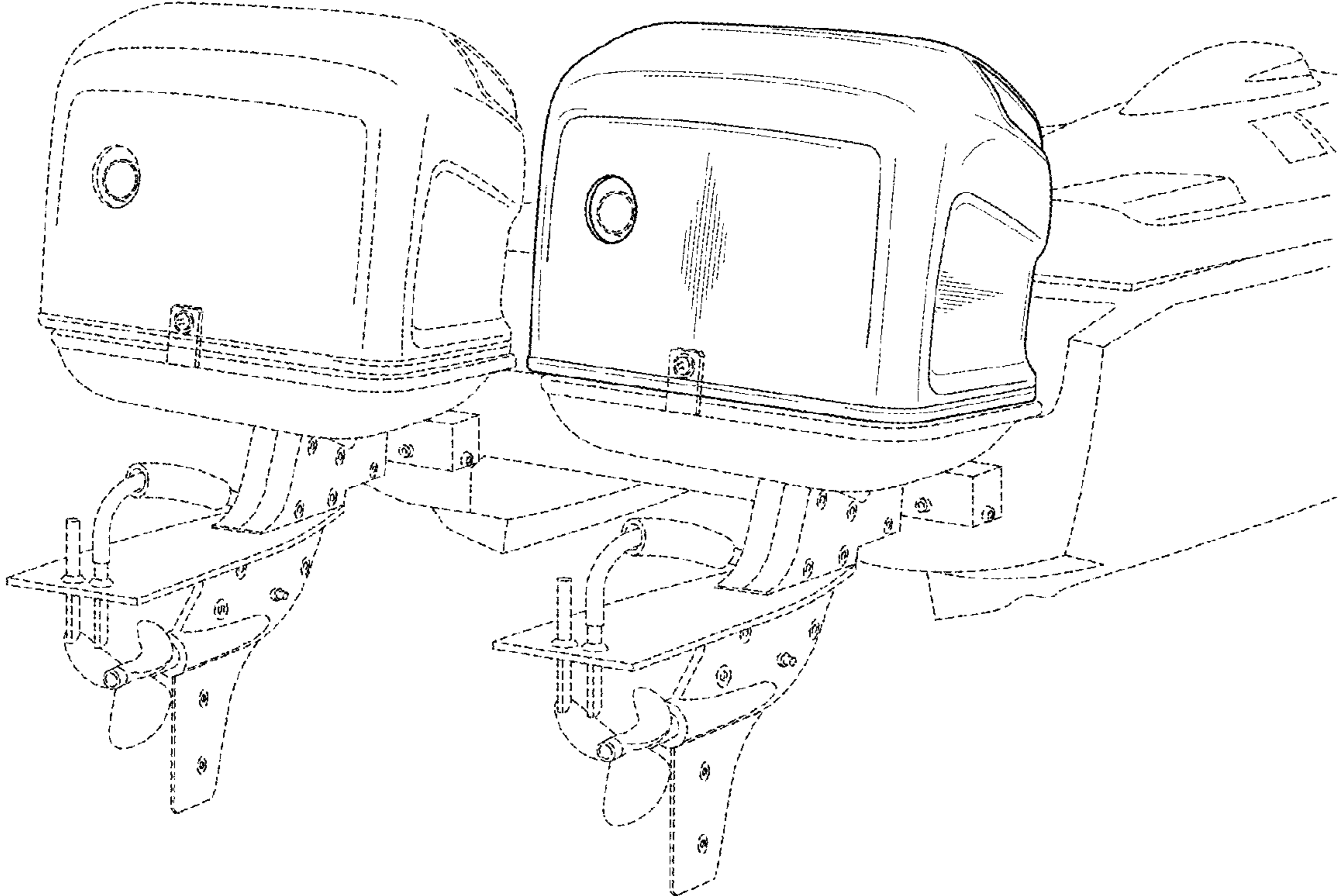

FIG. 1

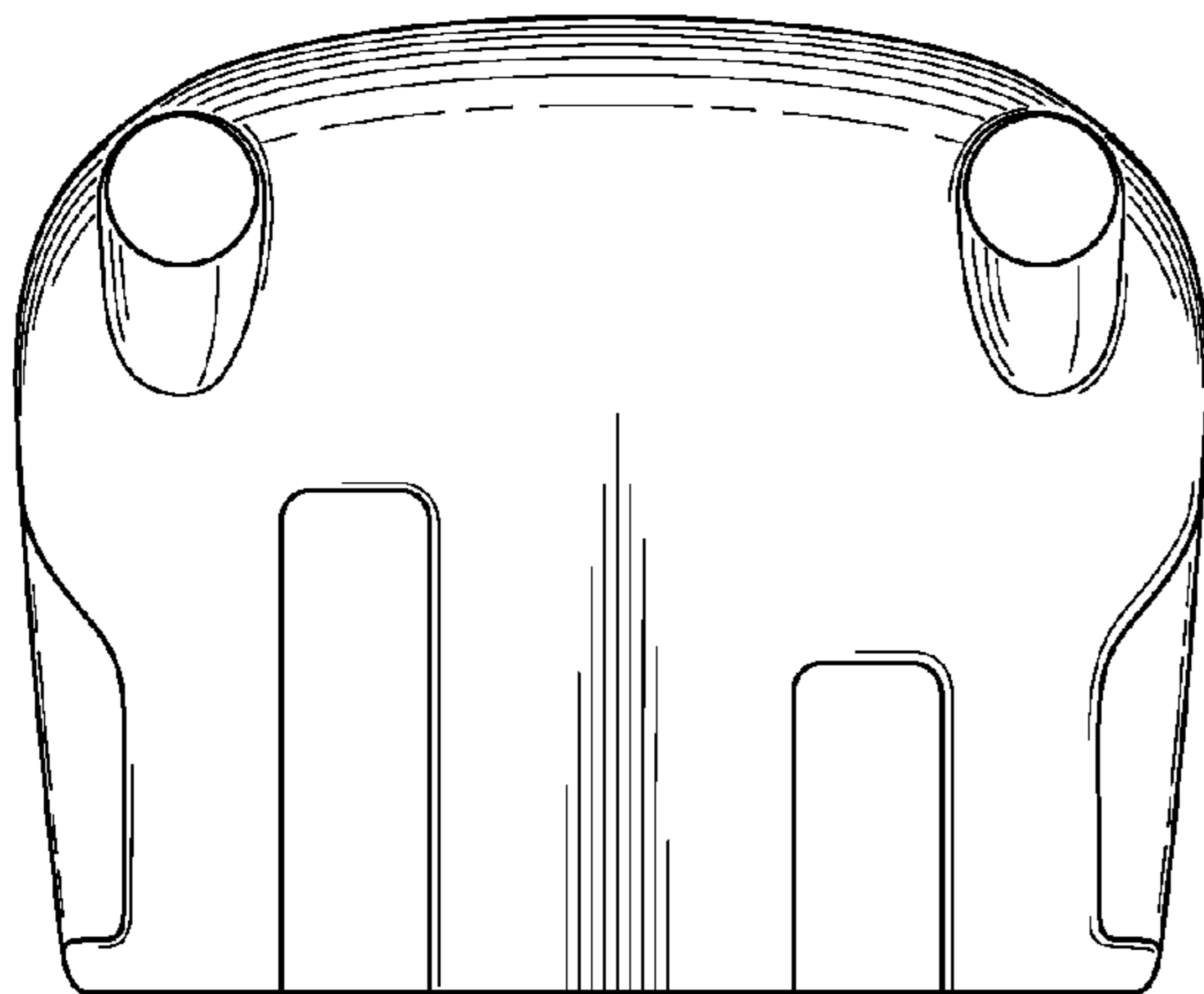

FIG. 2

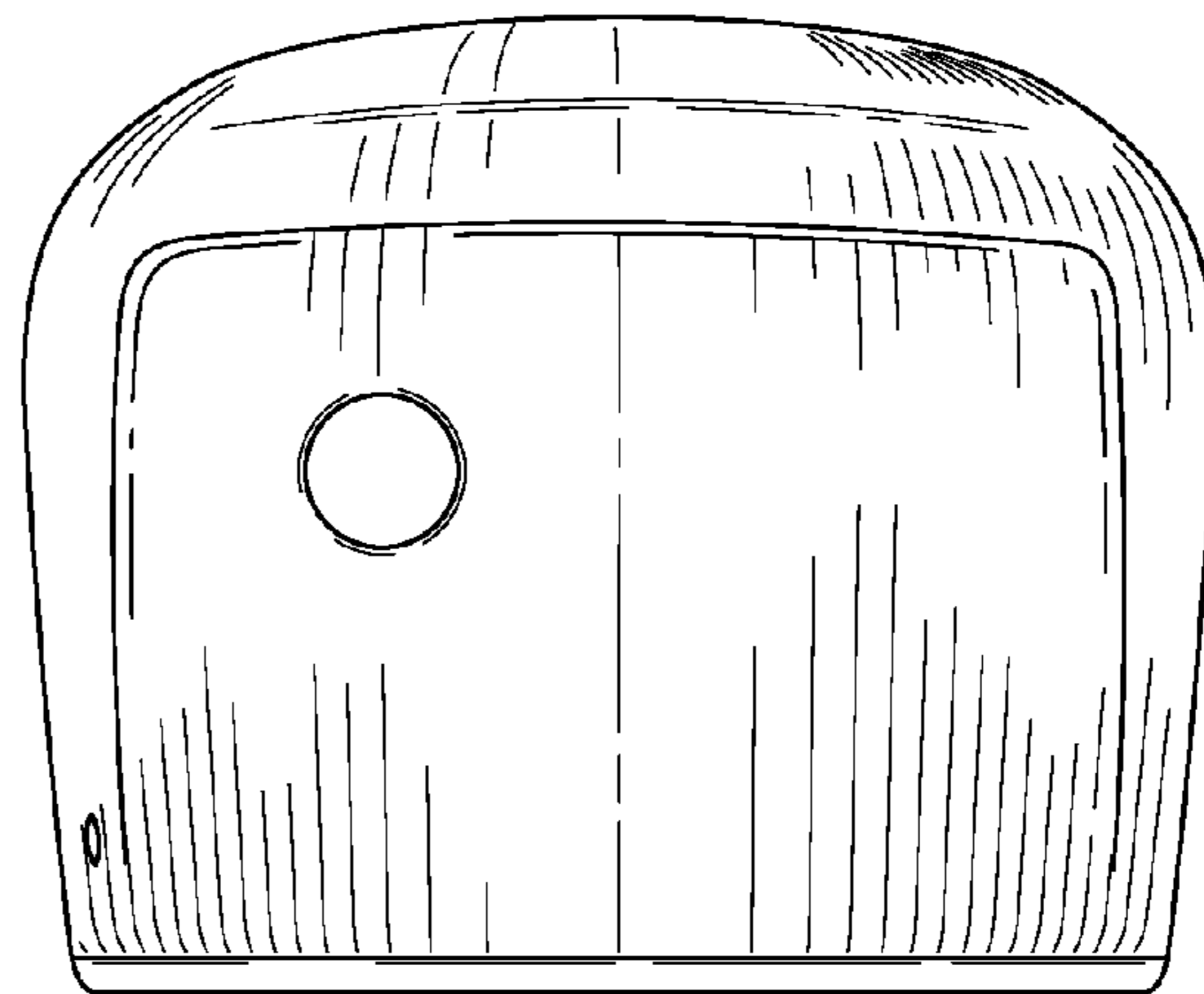

FIG. 3

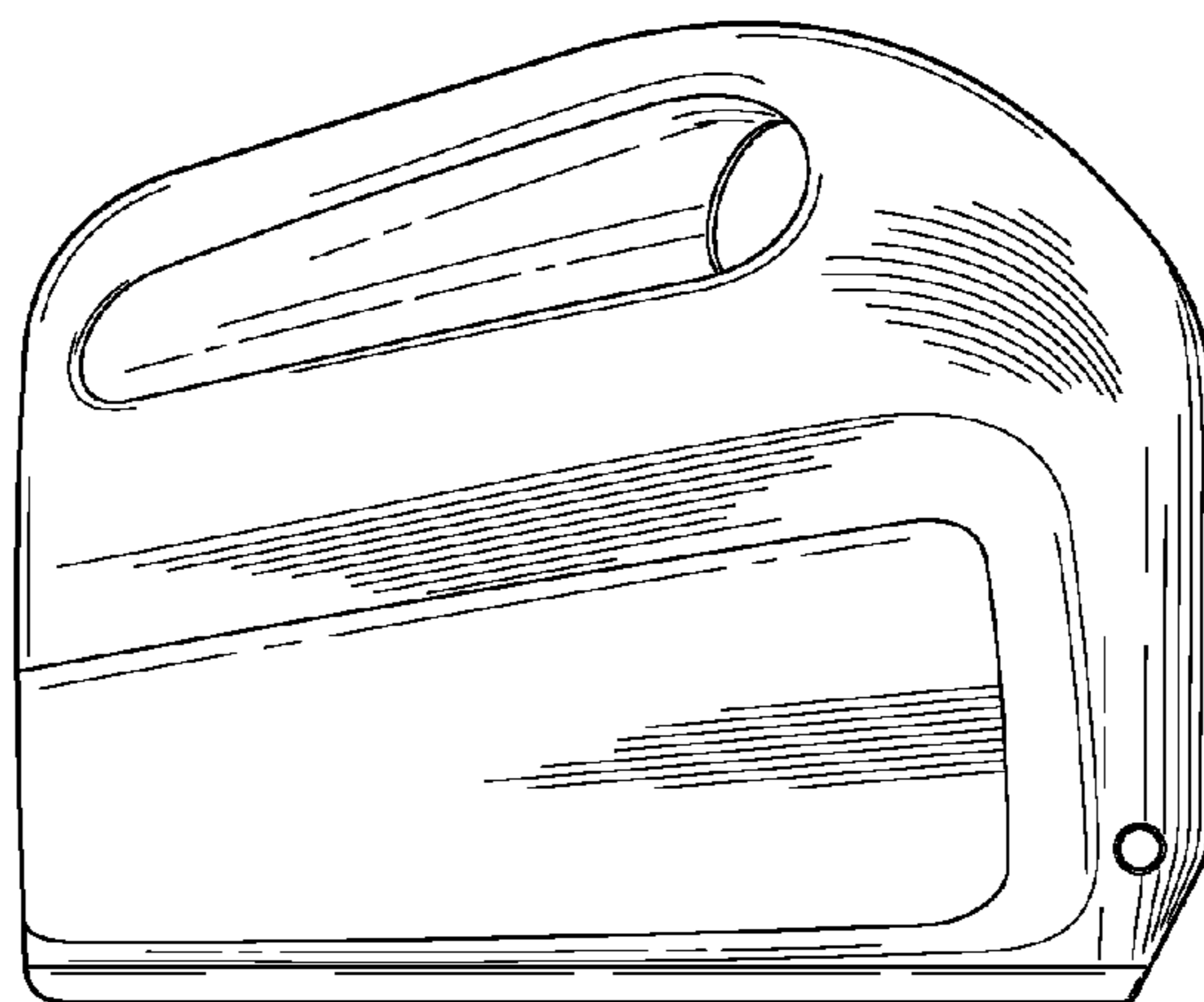

FIG. 4

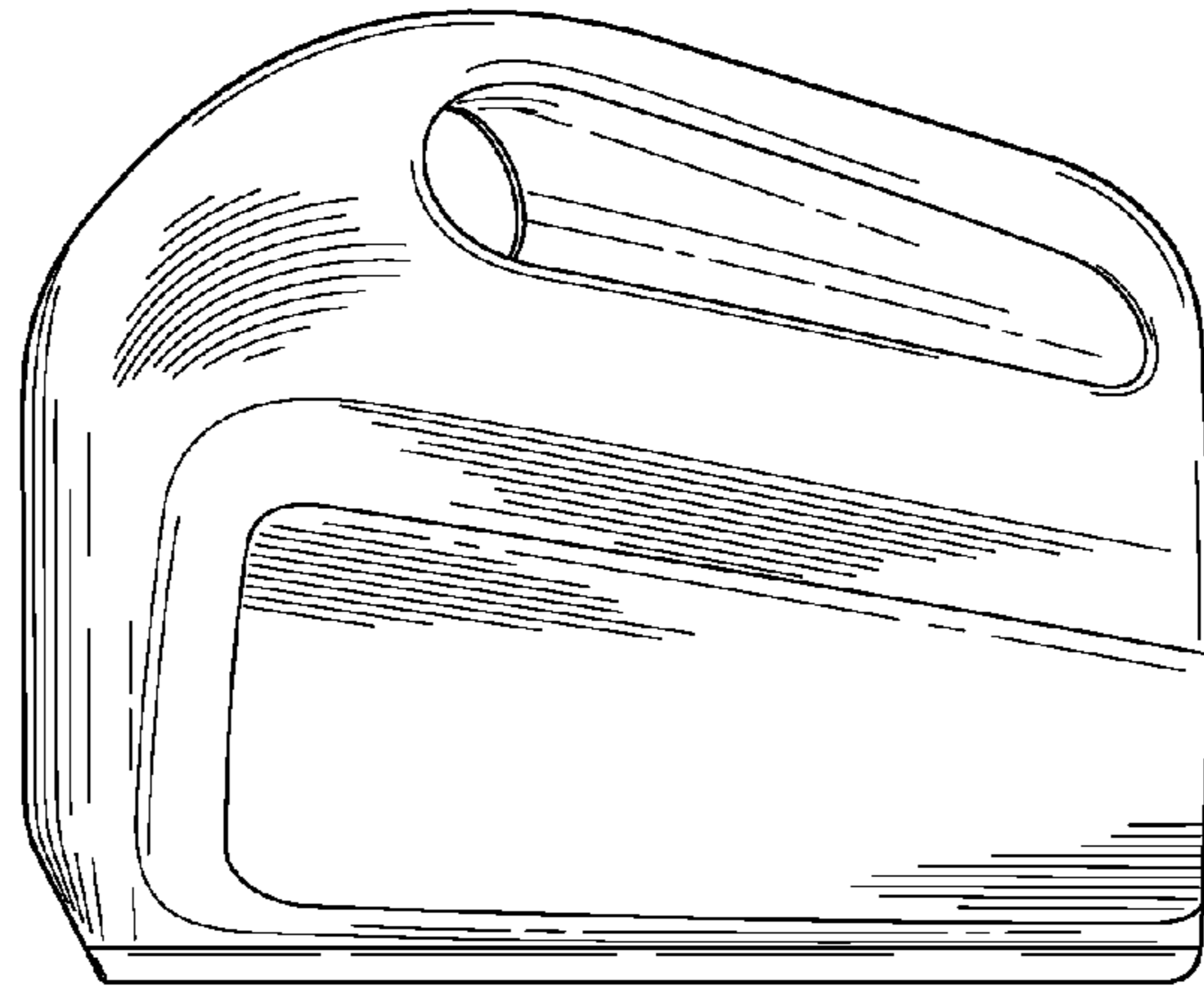

FIG. 5

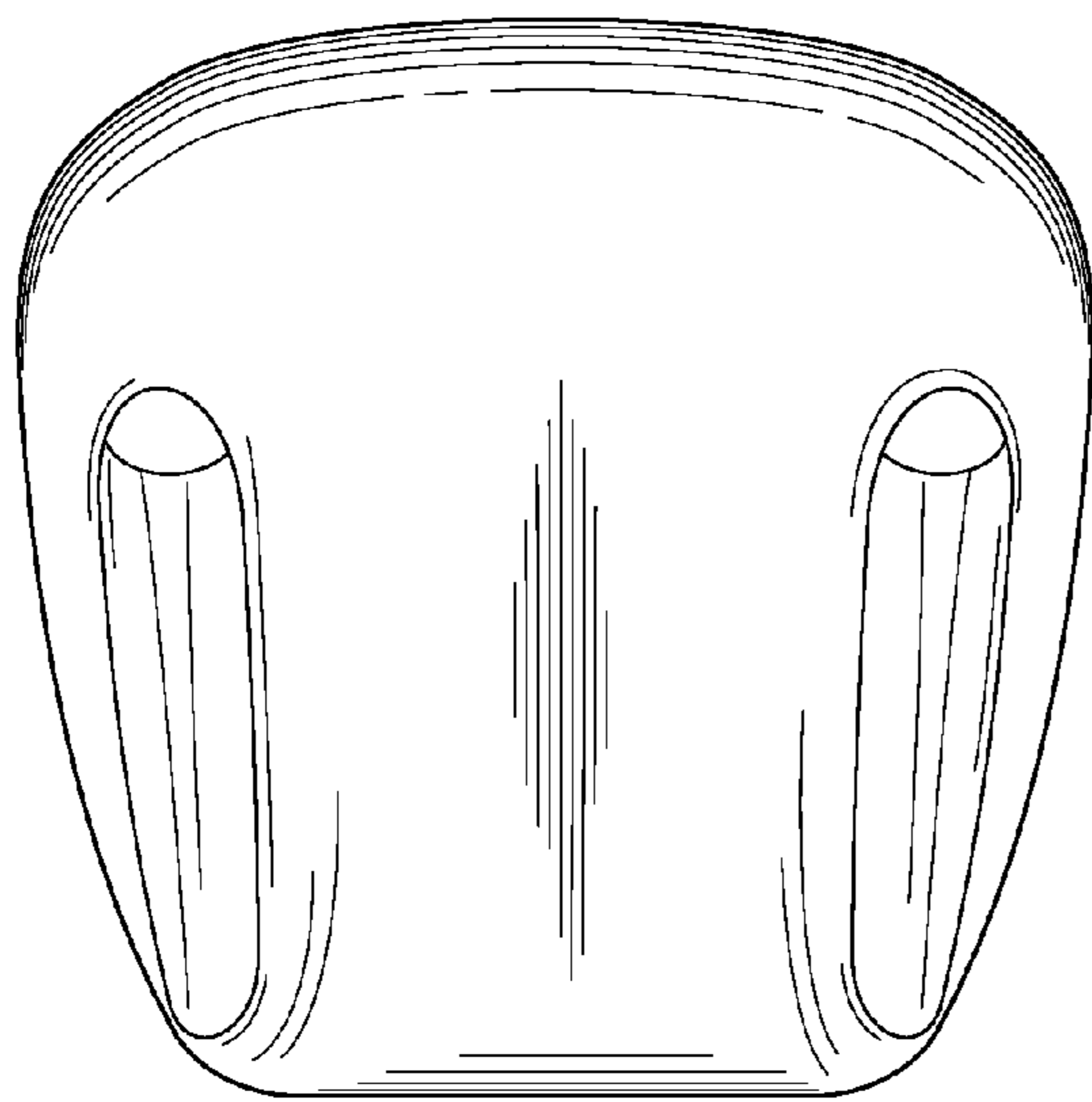

FIG. 6

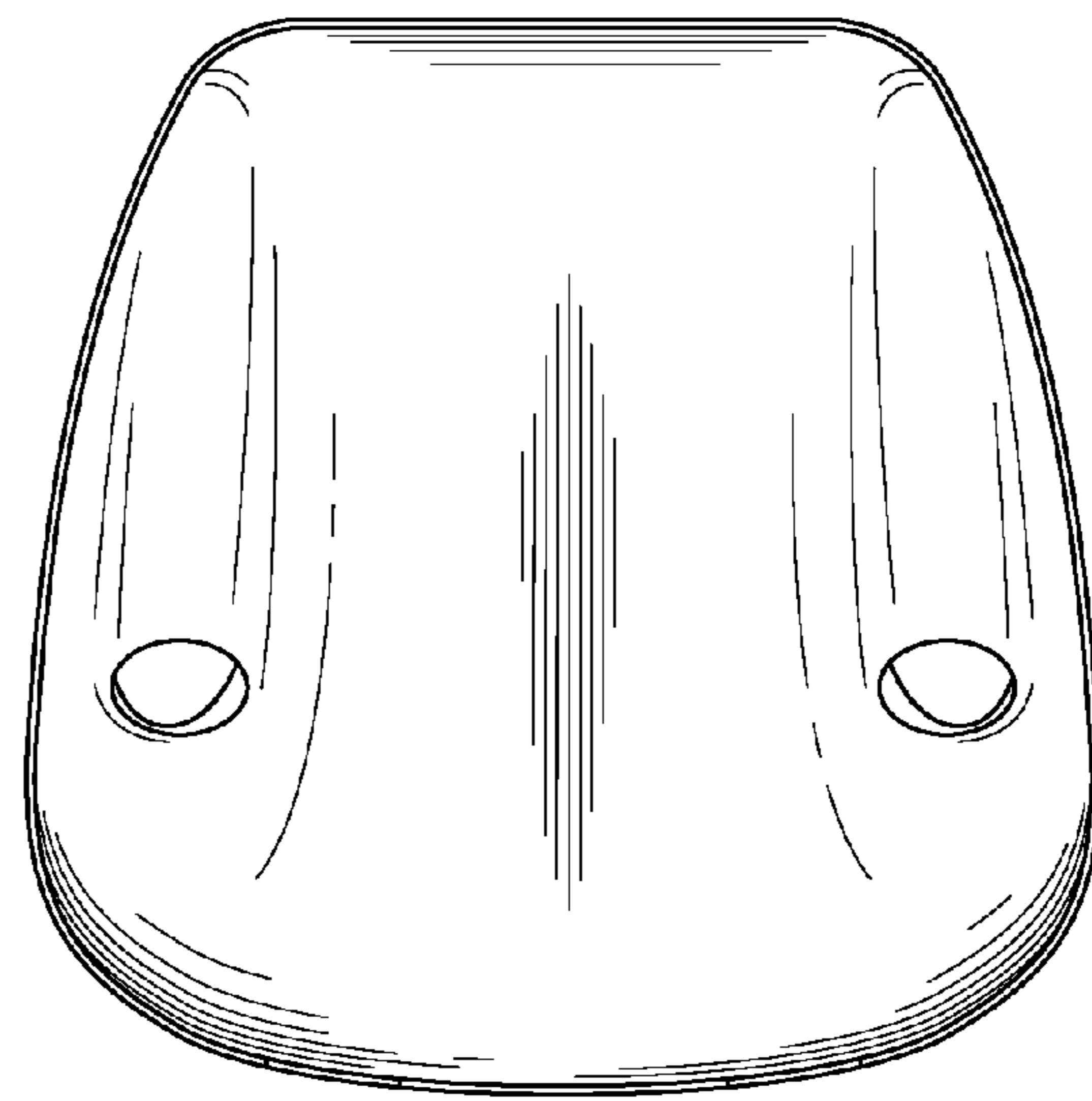

FIG. 7