



US00D713807S

(12) **United States Design Patent**
Seo et al.

(10) **Patent No.:** **US D713,807 S**
(45) **Date of Patent:** **** Sep. 23, 2014**

(54) **TELEVISION RECEIVER**

(71) Applicant: **LG Electronics Inc.**, Seoul (KR)

(72) Inventors: **Minji Seo**, Gyeonggi-do (KR);
Byungmu Huh, Seoul (KR);
Youngyoung Kim, Seoul (KR)

(73) Assignee: **LG Electronics Inc.**, Seoul (KR)

(**) Term: **14 Years**

(21) Appl. No.: **29/484,636**

(22) Filed: **Mar. 12, 2014**

(30) **Foreign Application Priority Data**

Sep. 13, 2013 (KR) 30-2013-0047486

(51) **LOC (10) Cl.** **14-03**

(52) **U.S. Cl.**
USPC **D14/126**

(58) **Field of Classification Search**

CPC G06F 1/1601; G06F 1/1643
USPC D14/125-134, 239, 371, 136, 374-377,
D14/440, 450, 448, 336, 342, 159; 312/7.2;
348/836, 838, 180, 184, 325, 739;
248/917-924, 465; 345/104, 133, 156,
345/168, 87, 173; D21/329, 515, 577, 622,
D21/333, 433, 448, 452, 450, 331, 505;
D10/15, 26; 446/484, 175, 356;
D6/477, 479, 300

See application file for complete search history.

(56) **References Cited**

U.S. PATENT DOCUMENTS

D431,537 S * 10/2000 Saeki et al. D14/126
D454,845 S * 3/2002 Niitsu D14/126
D524,764 S * 7/2006 Inaba D14/126
D537,421 S * 2/2007 Hwang et al. D14/126

(Continued)

FOREIGN PATENT DOCUMENTS

KR 30-0672766 12/2012
KR 30-0673553 12/2012
KR 30-0673555 12/2012
KR 30-0675774 1/2013

OTHER PUBLICATIONS

Reid, "Crave TV: Alienware's bad boy ALX PC and curved display,"
Publication Date: Jan. 8, 2008. /<http://crave.cnet.co.uk/desktops/crave-tv-alienwares-bad-boy-alxpc-and-curved-display-49294958/>.

(Continued)

Primary Examiner — Raphael Barkai

(74) *Attorney, Agent, or Firm* — Morgan, Lewis & Bockius
LLP

(57) **CLAIM**

The ornamental design for a television receiver, as shown and described.

DESCRIPTION

FIG. 1 is a perspective view of a television receiver showing our new design;
FIG. 2 is a front view thereof;
FIG. 3 is a rear view thereof;
FIG. 4 is a left side view thereof where the right side view is a mirror image;
FIG. 5 is a top plan view thereof;
FIG. 6 is a bottom plan view thereof;
FIG. 7 is a rear perspective view thereof; and,
FIG. 8 is an enlarged view of the upper-right part thereof.
The broken lines are for illustrative purposes only and form no part of the claimed design. The dash-dot broken lines define the bounds of the claimed design and form no part thereof.

1 Claim, 7 Drawing Sheets

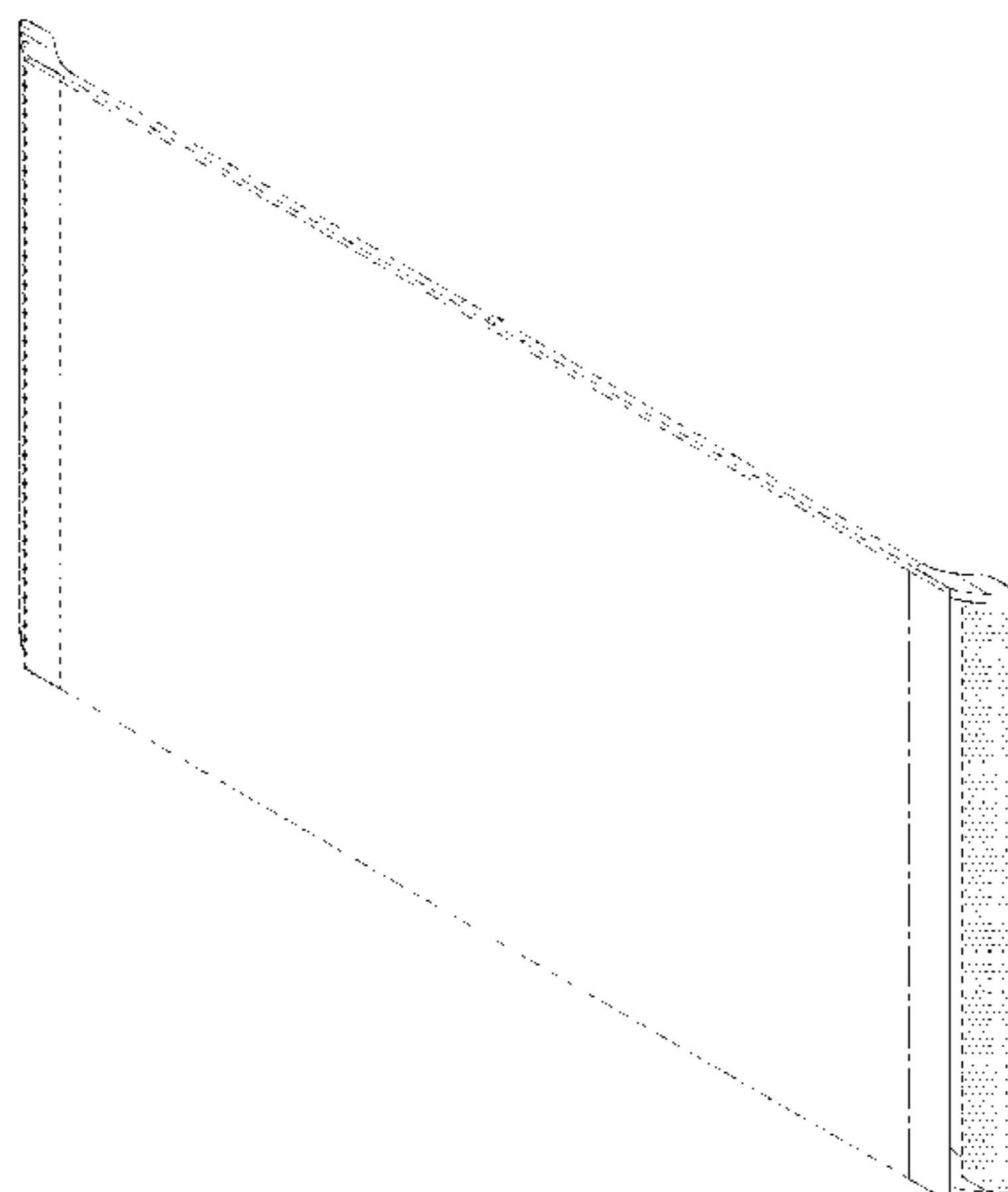

(56)

References Cited

U.S. PATENT DOCUMENTS

D541,775 S *	5/2007	Kita	D14/126
D554,599 S *	11/2007	Otsuka et al.	D14/126
D566,067 S *	4/2008	Kita	D14/126
D581,377 S *	11/2008	Chiu et al.	D14/126
D584,257 S *	1/2009	Kita	D14/126
D633,881 S *	3/2011	Yokota et al.	D14/126
D680,509 S *	4/2013	Hwangbo et al.	D14/126
D682,799 S *	5/2013	Hwang Bo et al.	D14/126
D689,033 S *	9/2013	Hwangbo et al.	D14/126

OTHER PUBLICATIONS

Jobling, “Shinoda Shows Off 125in Wide, 1mm Thick Plasma,”
 Publication Date: May 19, 2008. /<http://www.trustedreviews.com/news/Shinoda-Shows-Off-125in-Wide-1mm-Thick-Plasma/>.

Ali, “Huge Curved TV for Gamers—Ostendo CRVD,” Publication Date: Nov. 24, 2009. /<http://forum-xcitefun.net/huge-curved-tv-for-gamers-ostendo-crvd-t39928.html/>.

Divirgilio, “Benny drive’s 160-inch curved rear screen racing simulator is the big daddy of all,” Publication Date: Jul. 13, 2012. /<http://www.bornrich.com/benny-drives-160-inch-curved-rear-screen-racing-simulator-big-daddy.html/>.

Covert, “AUO Curved Displays, Ultra Thin LCDs On The Way,” Publication Date: May 20, 2008. /<http://gizmodo.com/392248/auo-curved-displays-ultra-thin-lcds-on-the-way/>.

Dubey, “iView Curved Display iMac Concept showcased by Nuno Teixeira,” Publication Date: Mar. 3, 2008. /<http://www.techshout.com/hardware/2008/03/iview-curved-display-imac-concept-showcased-by-nuno-teixeira/>.

Publication Date: Jan. 9, 2013. /<http://jongamk.tistory.com/2099/>.

* cited by examiner

FIG. 1

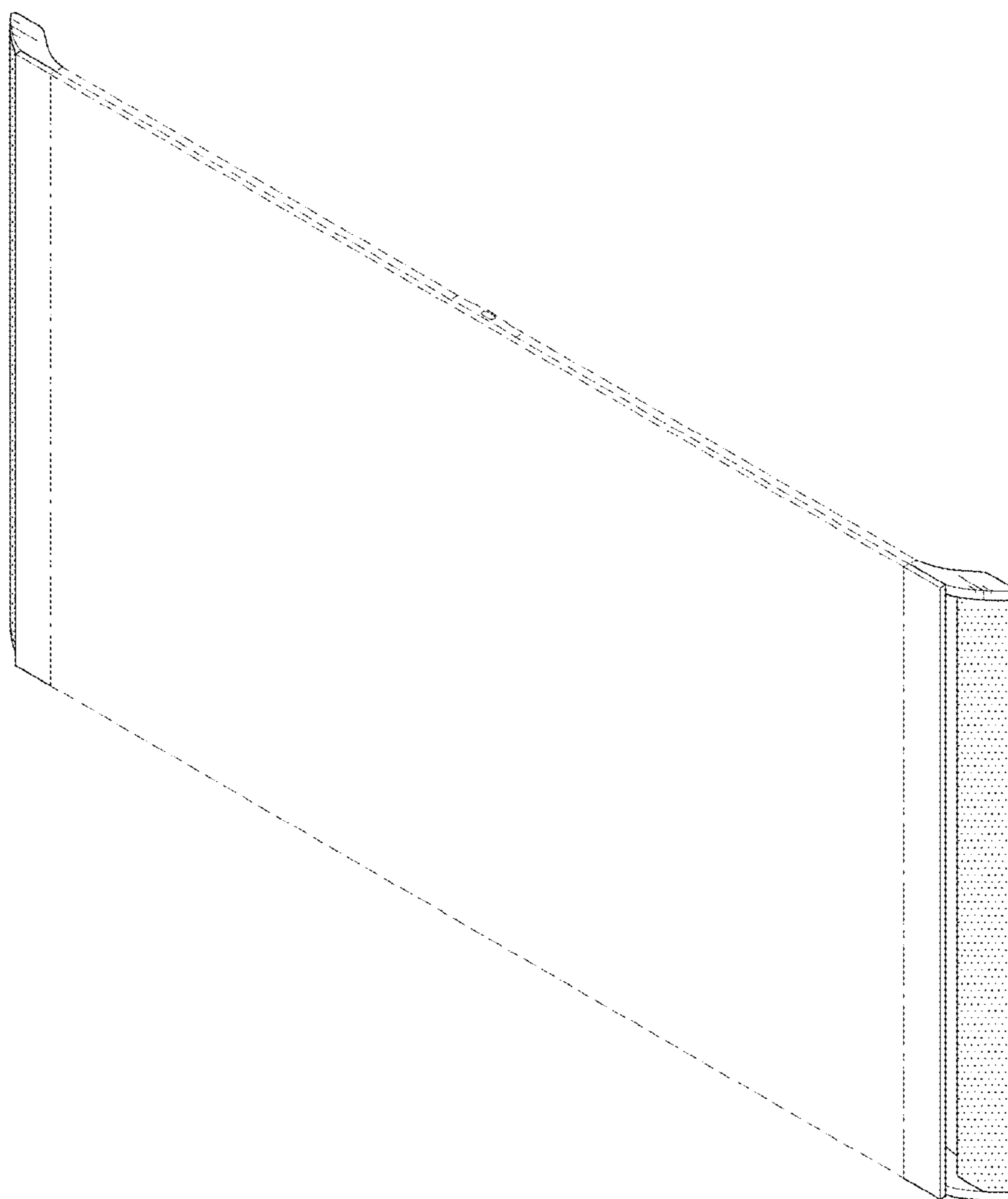

FIG. 2

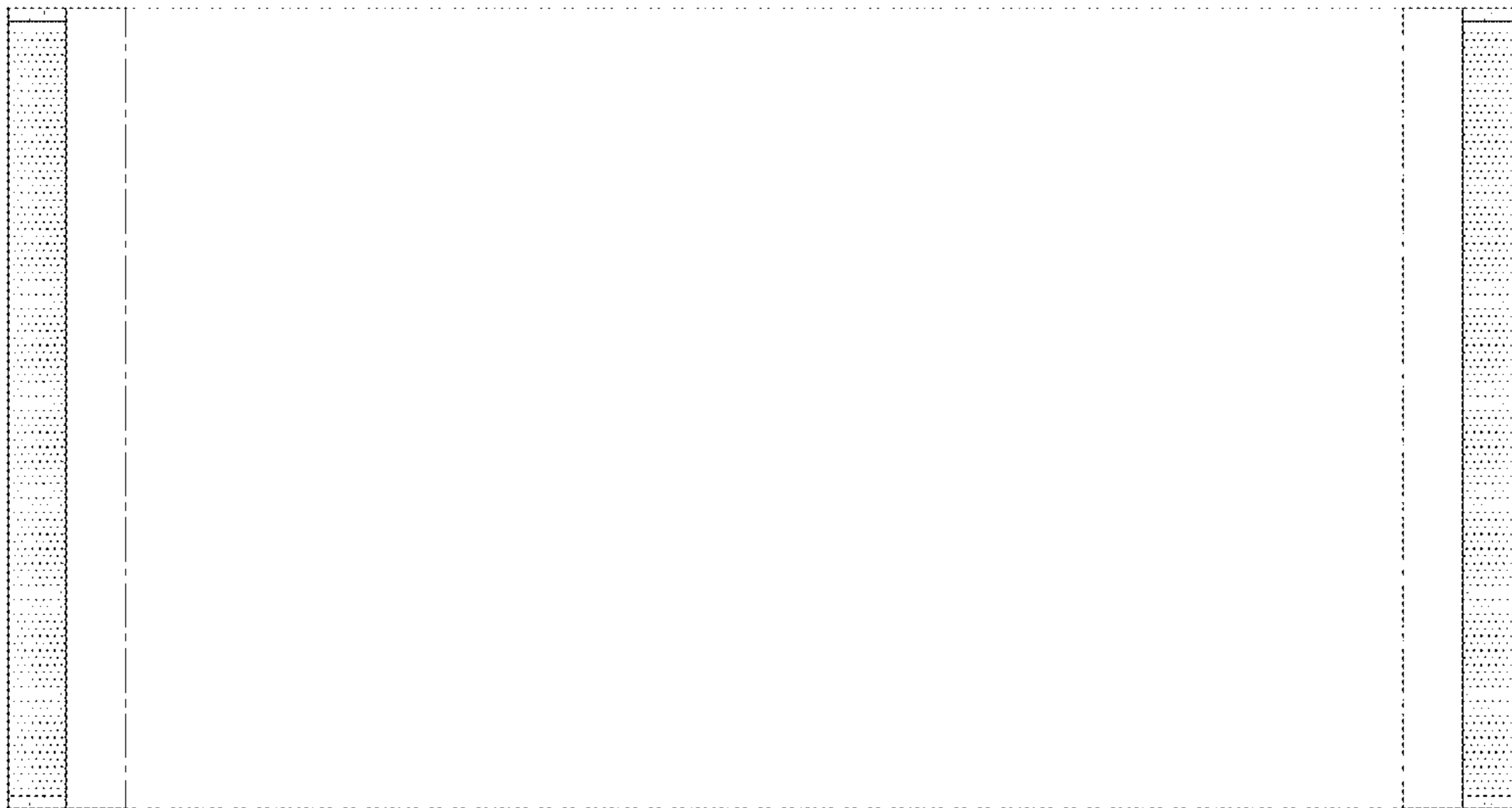

FIG. 3

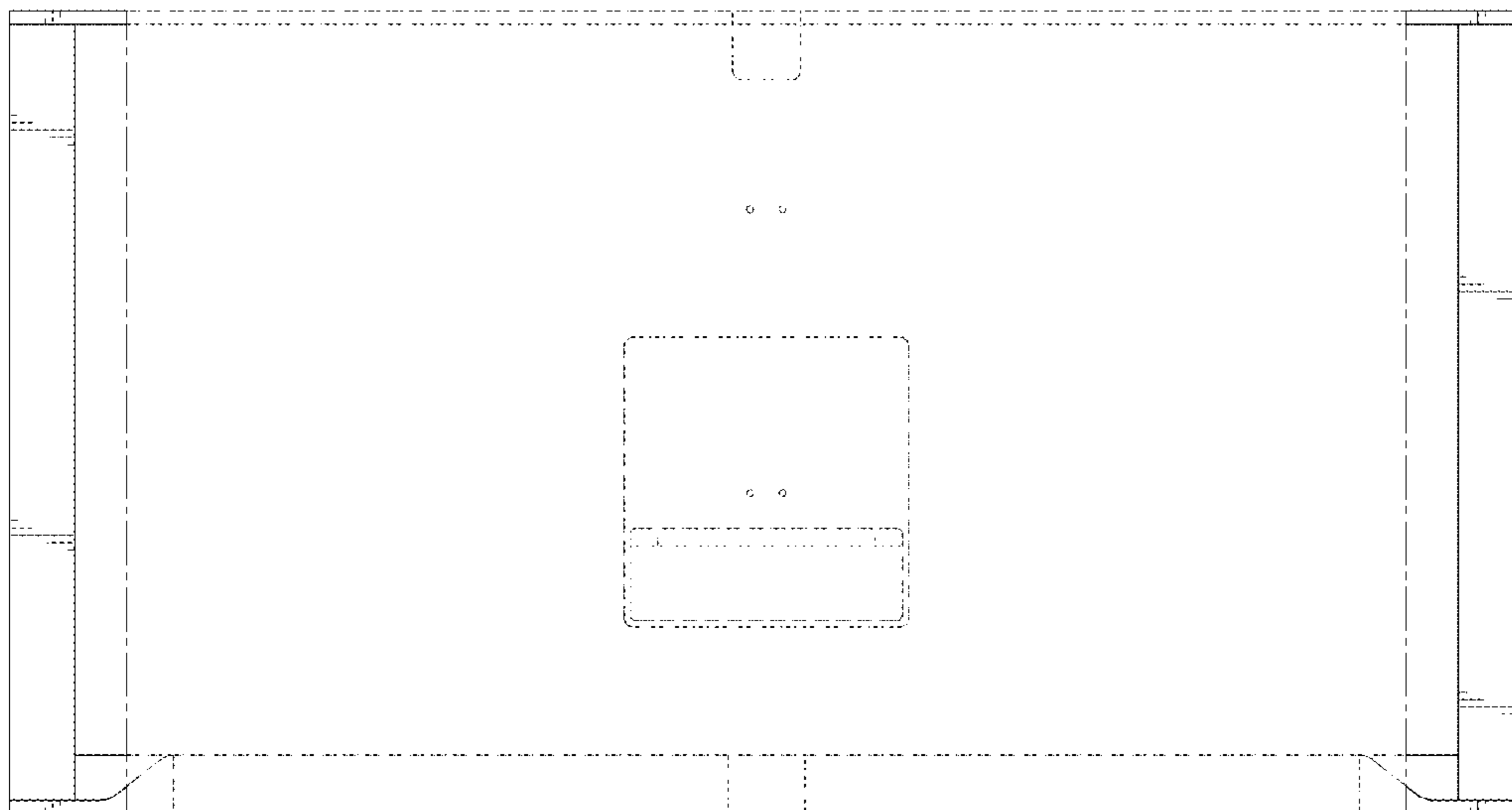

FIG. 4

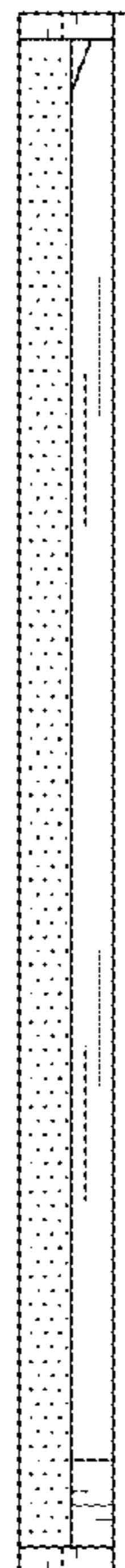

FIG. 5

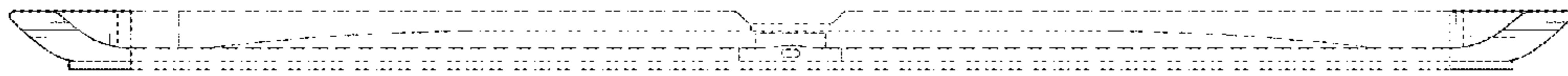

FIG. 6

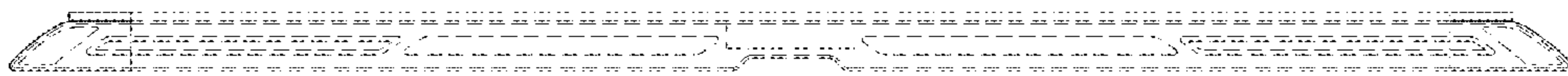

FIG. 7

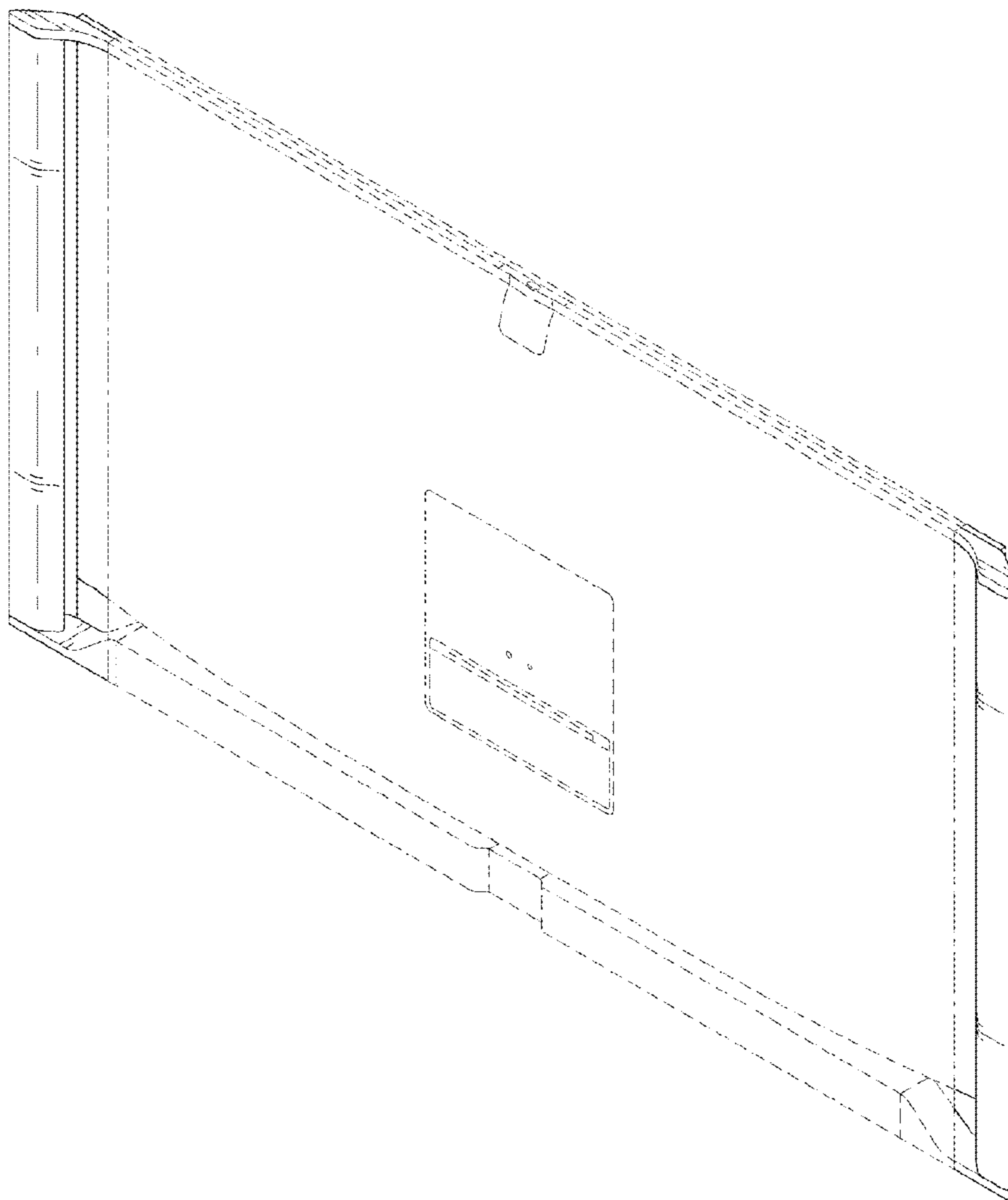

FIG. 8

