



US00D713801S

(12) **United States Design Patent**
Johansson

(10) **Patent No.:** **US D713,801 S**

(45) **Date of Patent:** **** Sep. 23, 2014**

(54) **SWITCHING DEVICE**

(71) Applicant: **Gunnar Johansson**, Vasteras (SE)

(72) Inventor: **Gunnar Johansson**, Vasteras (SE)

(73) Assignee: **ABB AB** (SE)

(**) Term: **14 Years**

(21) Appl. No.: **29/440,908**

(22) Filed: **Dec. 28, 2012**

(30) **Foreign Application Priority Data**

Jun. 28, 2012 (EM) 002065318-0002

(51) **LOC (10) Cl.** **13-03**

(52) **U.S. Cl.**
USPC **D13/158; D13/123**

(58) **Field of Classification Search**

CPC ... H05K 7/1465; H01H 71/08; H01H 71/082;
H01H 89/06; H02B 1/04; H02B 1/056;
H02P 1/00; H02P 1/28; G05B 19/414; G05B
2219/34434
USPC D13/158, 159, 160, 161, 162, 184, 199;
200/43.14, 50.01, 50.21-50.23, 51 R,
200/293, 400, 401; 361/42, 44, 45, 50, 71,
361/115, 608, 634

See application file for complete search history.

(56) **References Cited**

U.S. PATENT DOCUMENTS

5,493,194	A *	2/1996	Damiano et al.	318/575
5,870,277	A *	2/1999	Girard et al.	361/627
6,147,419	A *	11/2000	Girard	307/116
6,418,027	B1 *	7/2002	Suzuki et al.	361/729
D468,687	S *	1/2003	Hamada et al.	D13/113
D561,701	S *	2/2008	Johansson et al.	D13/162
D578,489	S *	10/2008	Johansson et al.	D13/164
D647,845	S *	11/2011	Engblom et al.	D13/113
D684,534	S *	6/2013	Nakahira et al.	D13/110
8,587,240	B2 *	11/2013	Wolfe et al.	318/430
2011/0205003	A1 *	8/2011	Koppmann et al.	335/8

* cited by examiner

Primary Examiner — Thomas Johannes

(74) *Attorney, Agent, or Firm* — St. Onge Steward Johnston & Reens LLC

(57) **CLAIM**

The ornamental design for a switching device, as shown and described.

DESCRIPTION

FIG. 1 is a front right side isometric view of a switching device in accordance with the new design; FIG. 2 is a front elevation view thereof; FIG. 3 is a rear elevation view thereof; FIG. 4 is a top plan view thereof; FIG. 5 is a bottom plan view thereof; FIG. 6 is a right side elevation view thereof; and, FIG. 7 is a left side elevation view thereof. The broken lines shown in FIGS. 1-7 show unclaimed subject matter only and form no part of the claimed design.

1 Claim, 7 Drawing Sheets

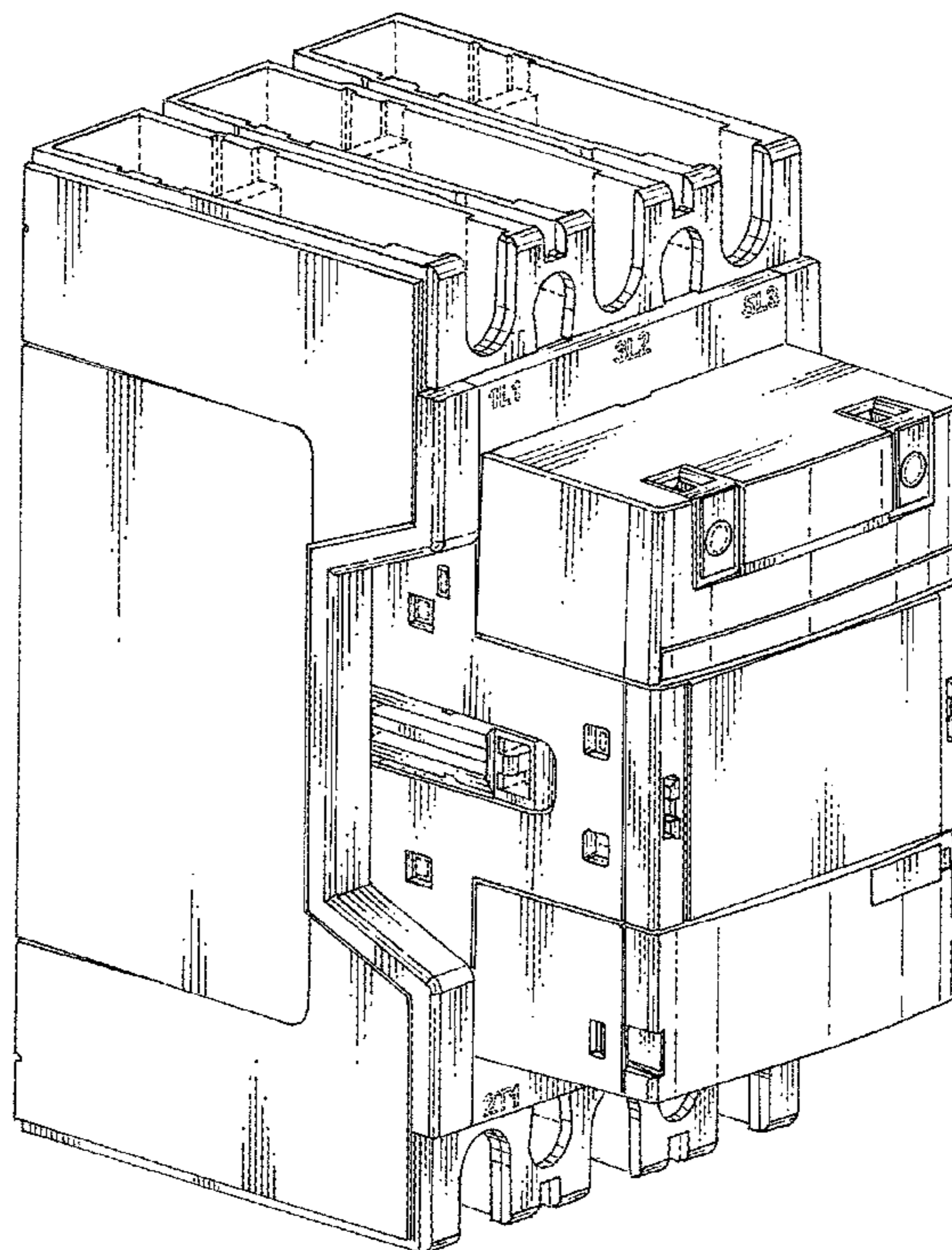

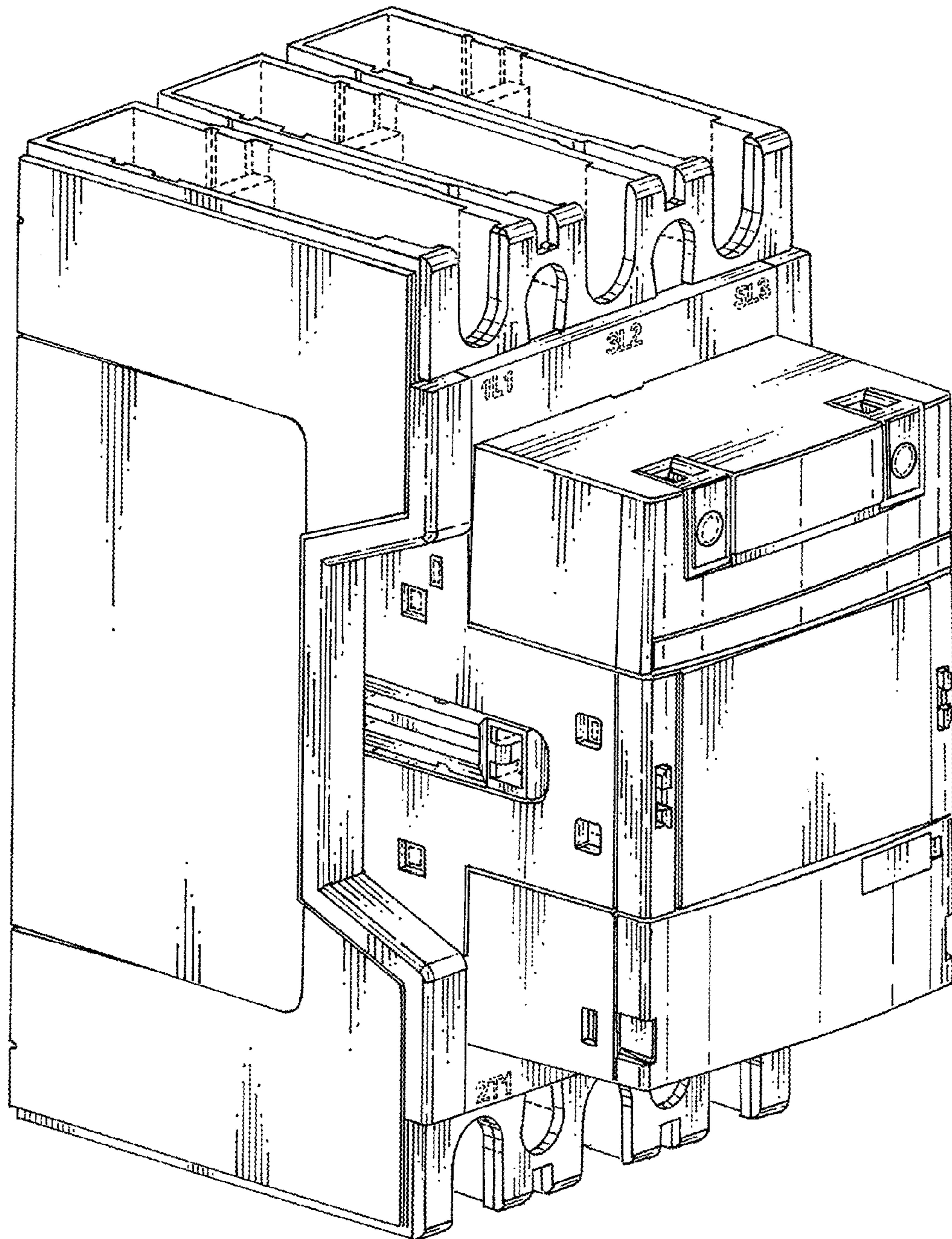

FIG. 1

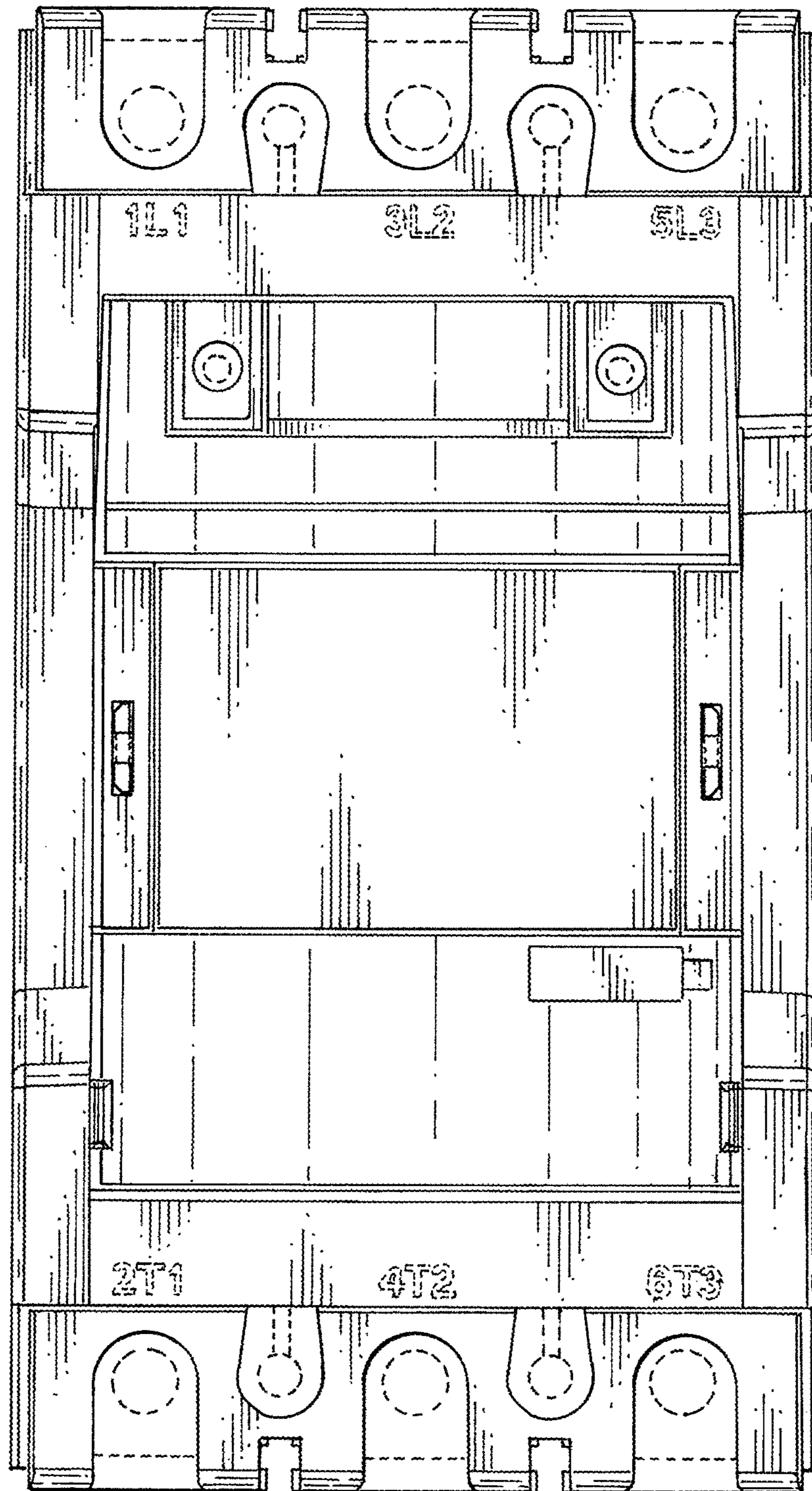

FIG. 2

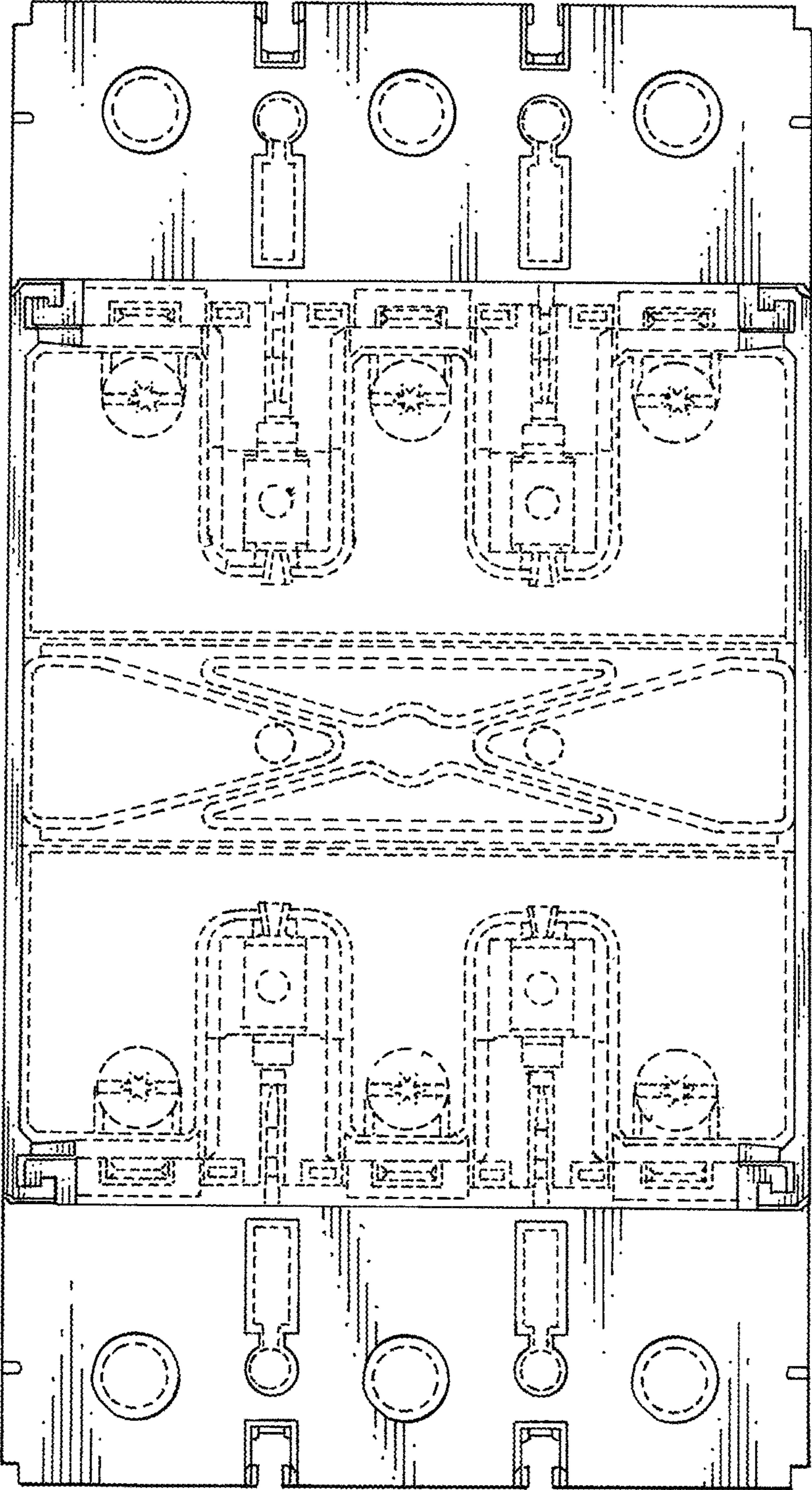

FIG. 3

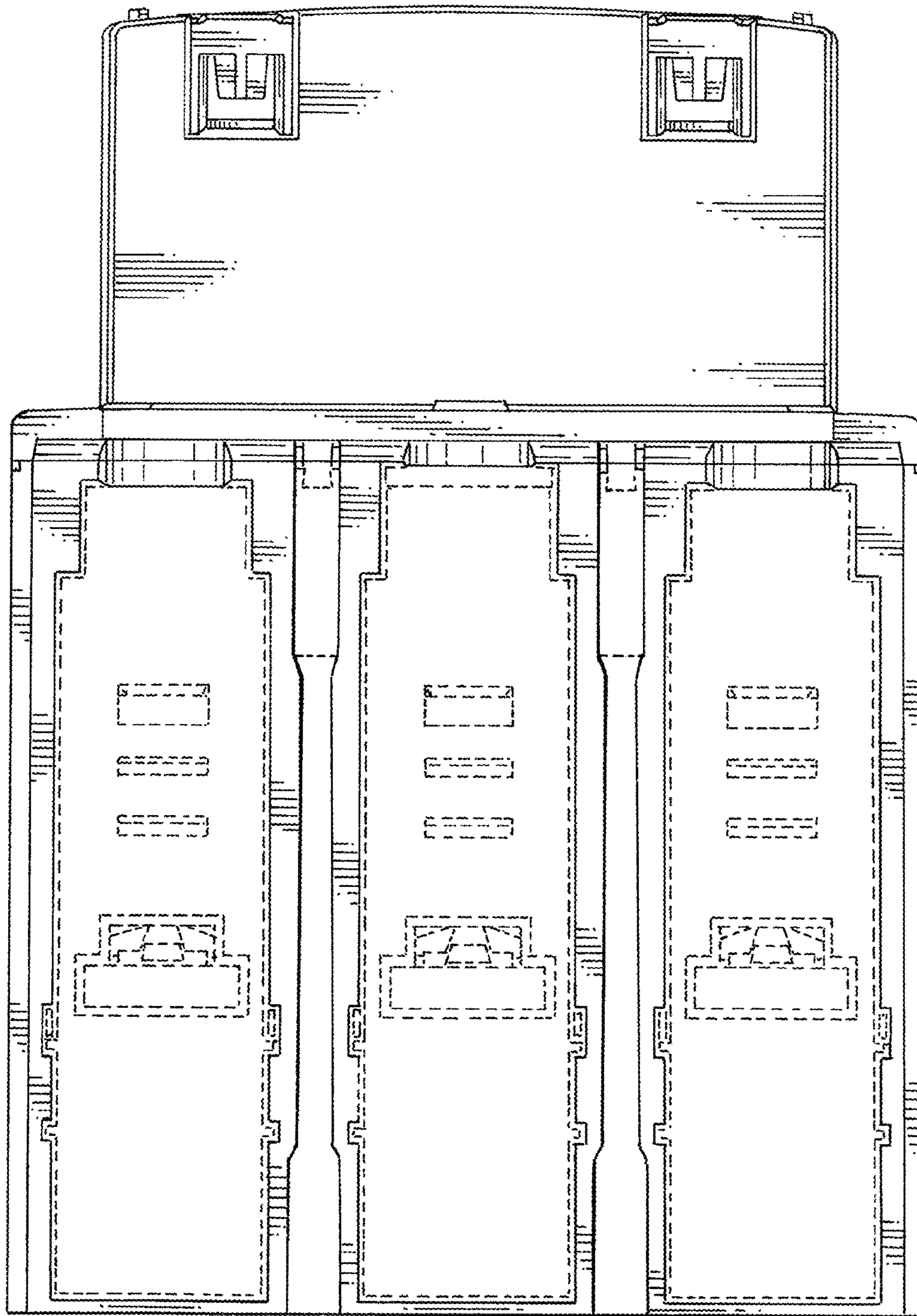

FIG. 4

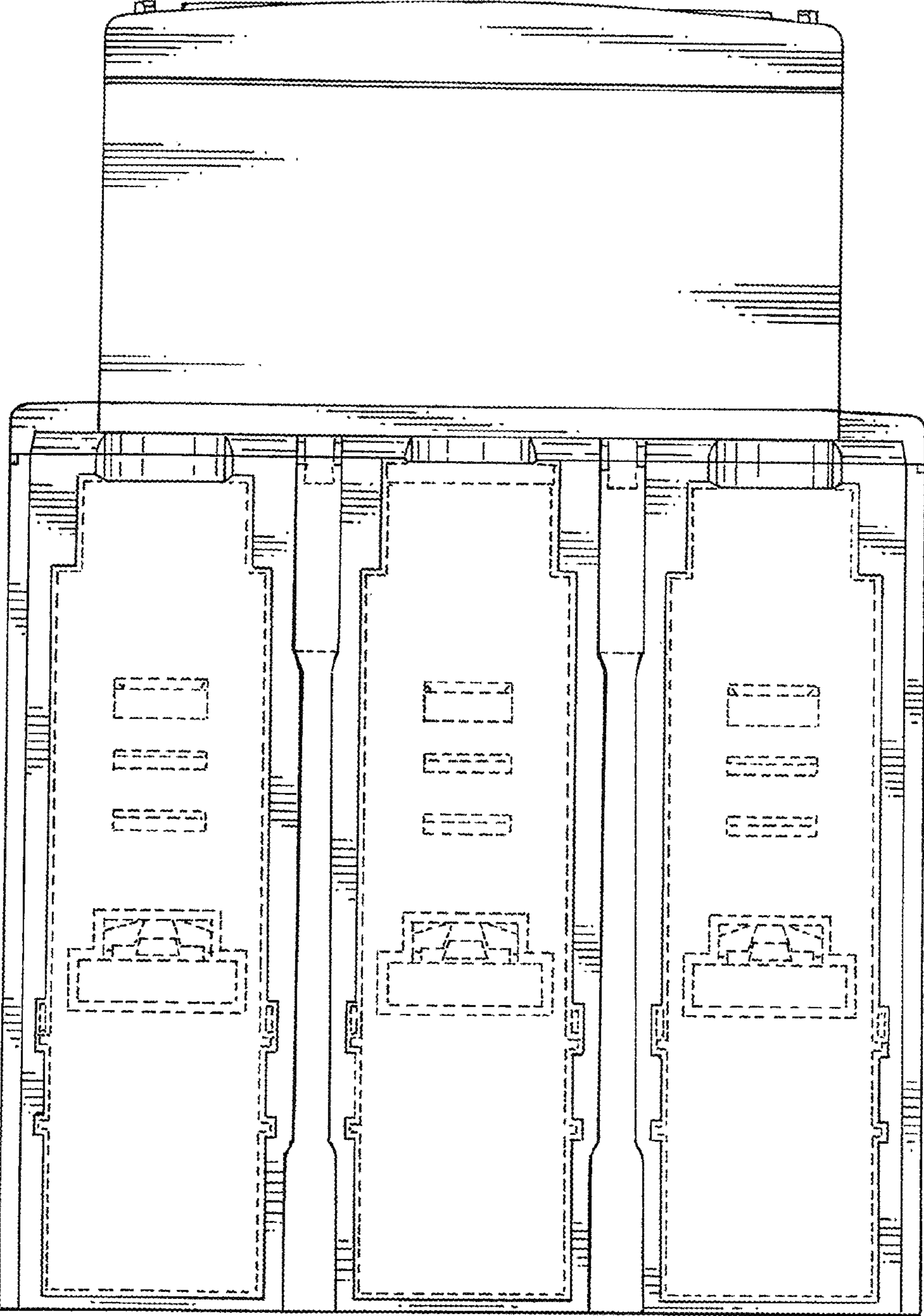

FIG. 5

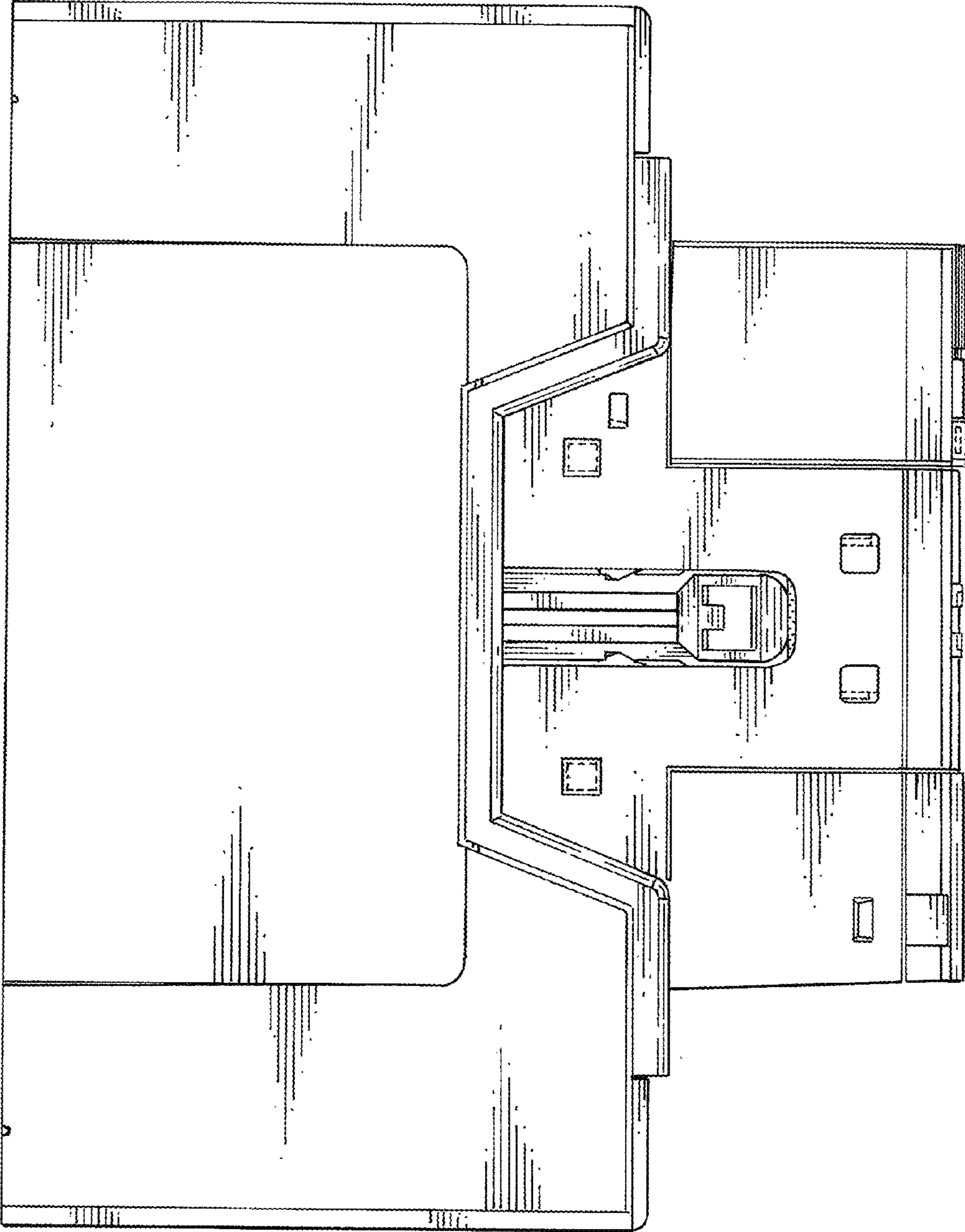

FIG. 6

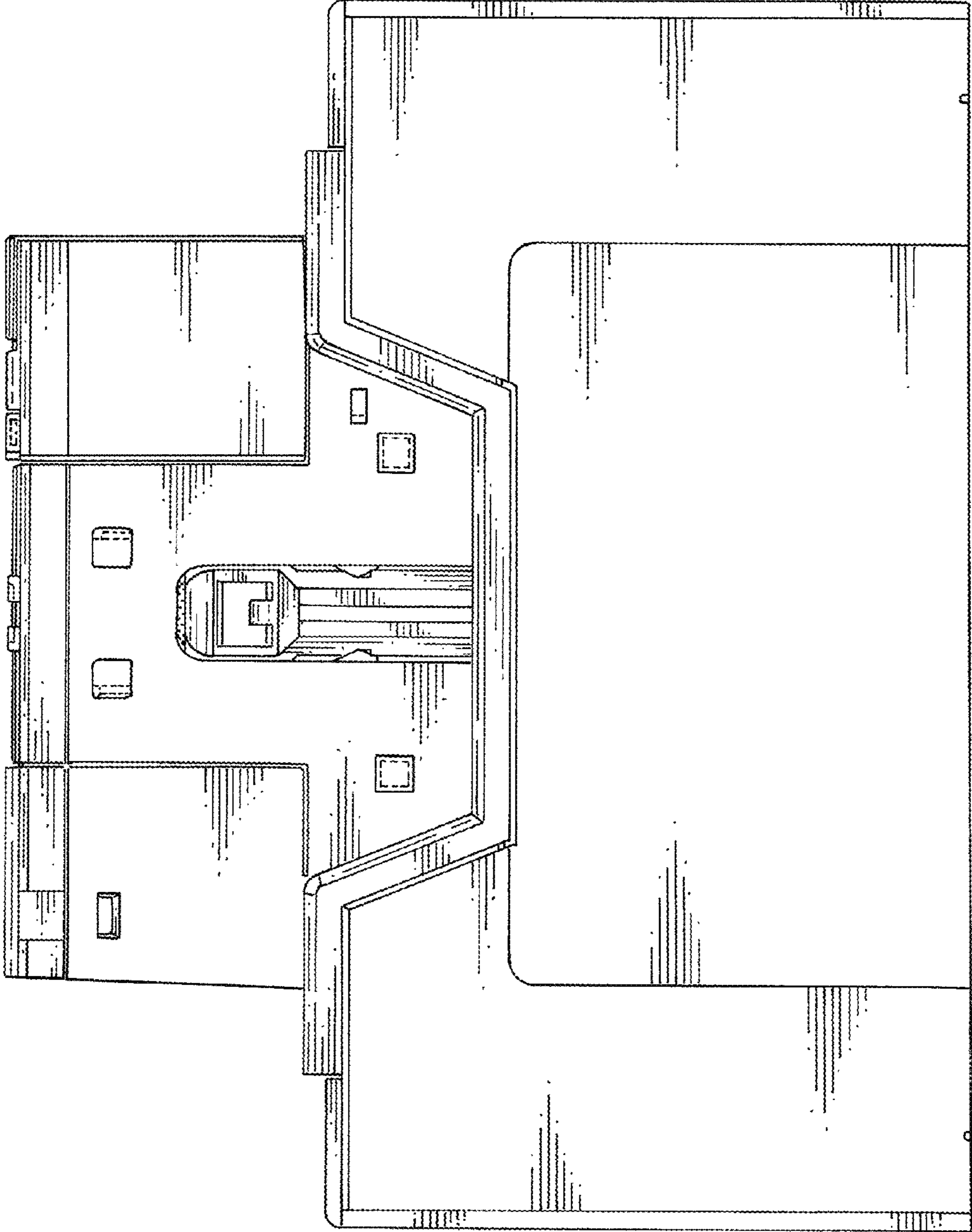

FIG. 7