



US00D713799S

(12) **United States Design Patent**
Buck et al.

(10) **Patent No.:** **US D713,799 S**
(45) **Date of Patent:** **** Sep. 23, 2014**

(54) **ELECTRICAL CONNECTOR HOUSING**

(71) Applicants: **Jonathan E. Buck**, Hershey, PA (US);
Stuart C. Stoner, Lewisberry, PA (US);
Steven E. Minich, York, PA (US);
Douglas M. Johnescu, York, PA (US);
Stephen B. Smith, Mechanicsburg, PA
(US); **Lewis Robin Johnson**, Dover, PA
(US); **Mark Edwin Lauermann**,
Harrisburg, PA (US)

(72) Inventors: **Jonathan E. Buck**, Hershey, PA (US);
Stuart C. Stoner, Lewisberry, PA (US);
Steven E. Minich, York, PA (US);
Douglas M. Johnescu, York, PA (US);
Stephen B. Smith, Mechanicsburg, PA
(US); **Lewis Robin Johnson**, Dover, PA
(US); **Mark Edwin Lauermann**,
Harrisburg, PA (US)

(73) Assignee: **FCI Americas Technology LLC**,
Carson City, NV (US)

(**) Term: **14 Years**

(21) Appl. No.: **29/444,297**

(22) Filed: **Jan. 29, 2013**

(51) **LOC (10) Cl.** **13-03**

(52) **U.S. Cl.**
USPC **D13/154; D13/147**

(58) **Field of Classification Search**
USPC D13/146, 147, 149, 154, 184, 199;
439/74, 108, 180, 252, 258, 246, 278,
439/374, 378, 379, 381, 527, 529, 533, 660,
439/717, 865-894, 953; 174/16.3; 257/697,
257/727; 361/769

See application file for complete search history.

(56) **References Cited**

U.S. PATENT DOCUMENTS

D210,829	S	*	4/1968	Hanlon et al.	D13/147
D213,697	S	*	4/1969	Oxley	D13/147
D402,637	S	*	12/1998	Carpenter, Jr.	D13/178
6,960,103	B2	*	11/2005	Tokunaga	439/607.13
D550,628	S	*	9/2007	Whiteman et al.	D13/147
D611,420	S	*	3/2010	Takada et al.	D13/147
D611,421	S	*	3/2010	Takada et al.	D13/147
D611,905	S	*	3/2010	Takada et al.	D13/147
D611,906	S	*	3/2010	Takada et al.	D13/147
2007/0190825	A1	*	8/2007	Shuey et al.	439/108
2009/0068902	A1	*	3/2009	Nagata	439/717

* cited by examiner

Primary Examiner — Daniel Bui

(74) *Attorney, Agent, or Firm* — Baker & Hostetler LLP

(57) **CLAIM**

The ornamental design for an electrical connector housing, as shown and described.

DESCRIPTION

FIG. 1 is a top, front, left perspective view of an electrical connector housing showing our new design;
FIG. 2 is a bottom, rear, right perspective view thereof;
FIG. 3 is a bottom, front, right perspective view thereof;
FIG. 4 is an enlarged view of area 4 as illustrated in FIG. 3
FIG. 5 is a top, rear, left perspective view thereof;
FIG. 6 is an enlarged view of area 6 as illustrated in FIG. 5
FIG. 7 is a front elevation view thereof;
FIG. 8 is a rear elevation view thereof;
FIG. 9 is a top plan view thereof;
FIG. 10 is a bottom plan view thereof;
FIG. 11 is a right side elevation view thereof; and,
FIG. 12 is a left side elevation view thereof.

1 Claim, 10 Drawing Sheets

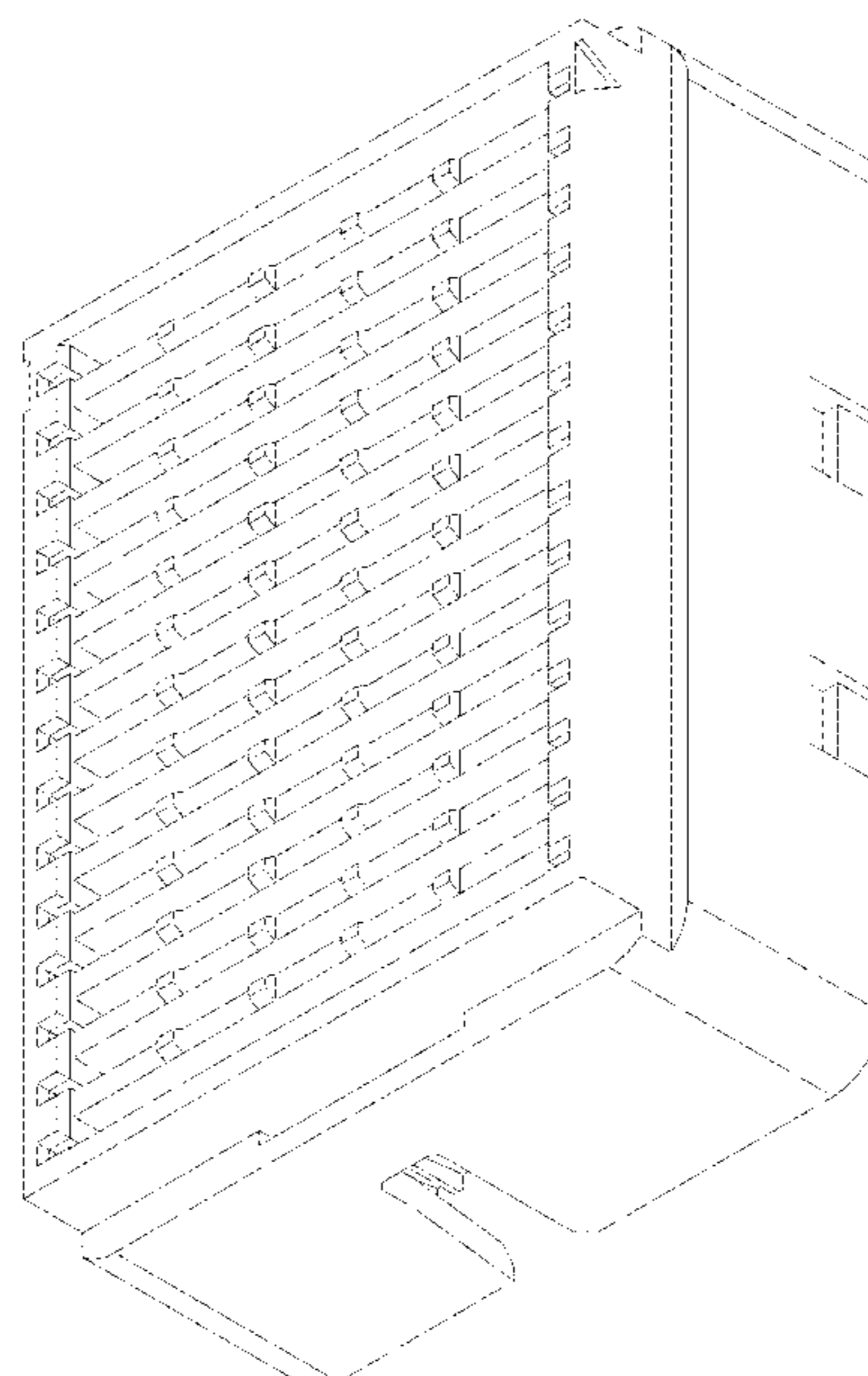
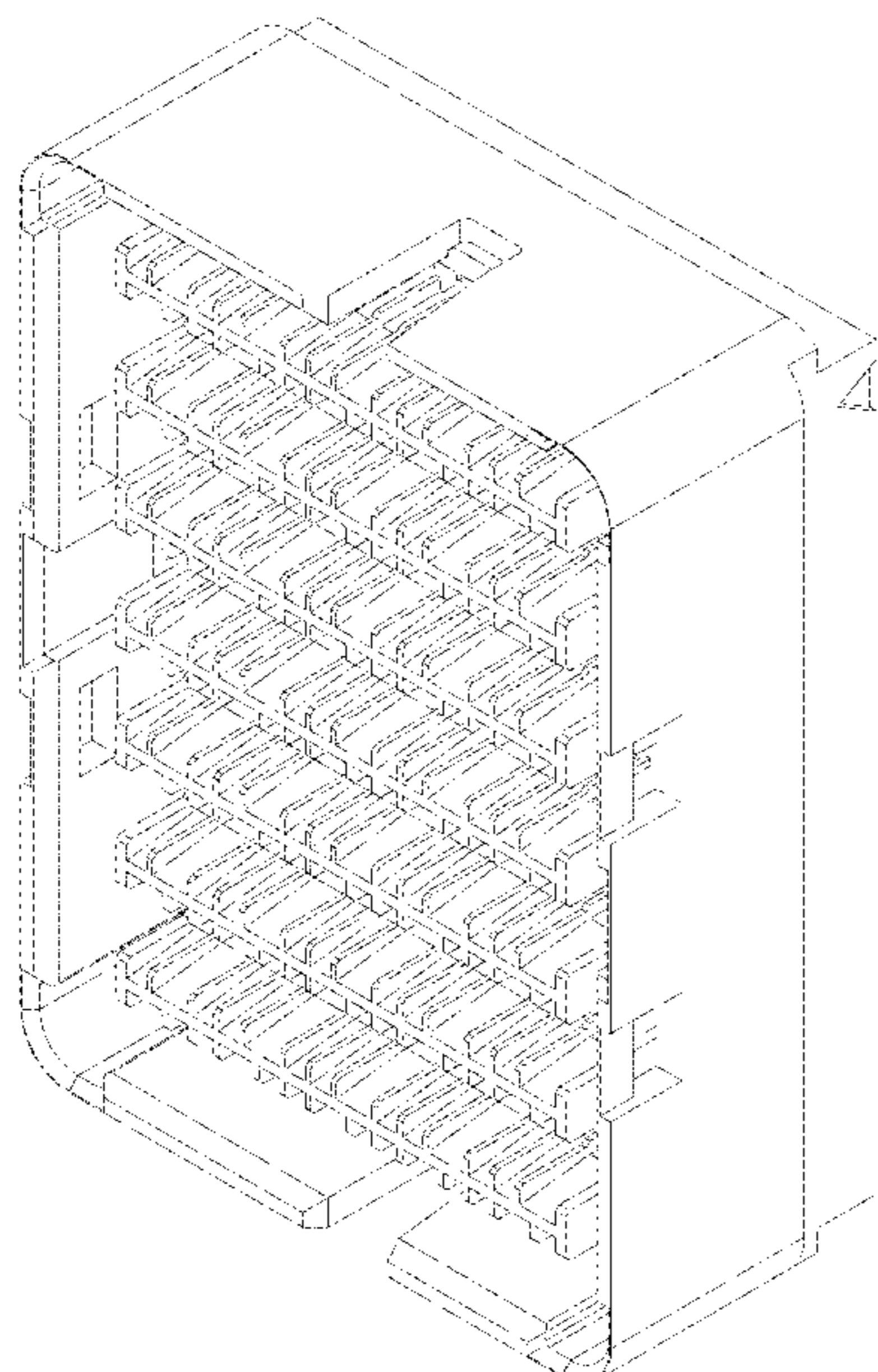

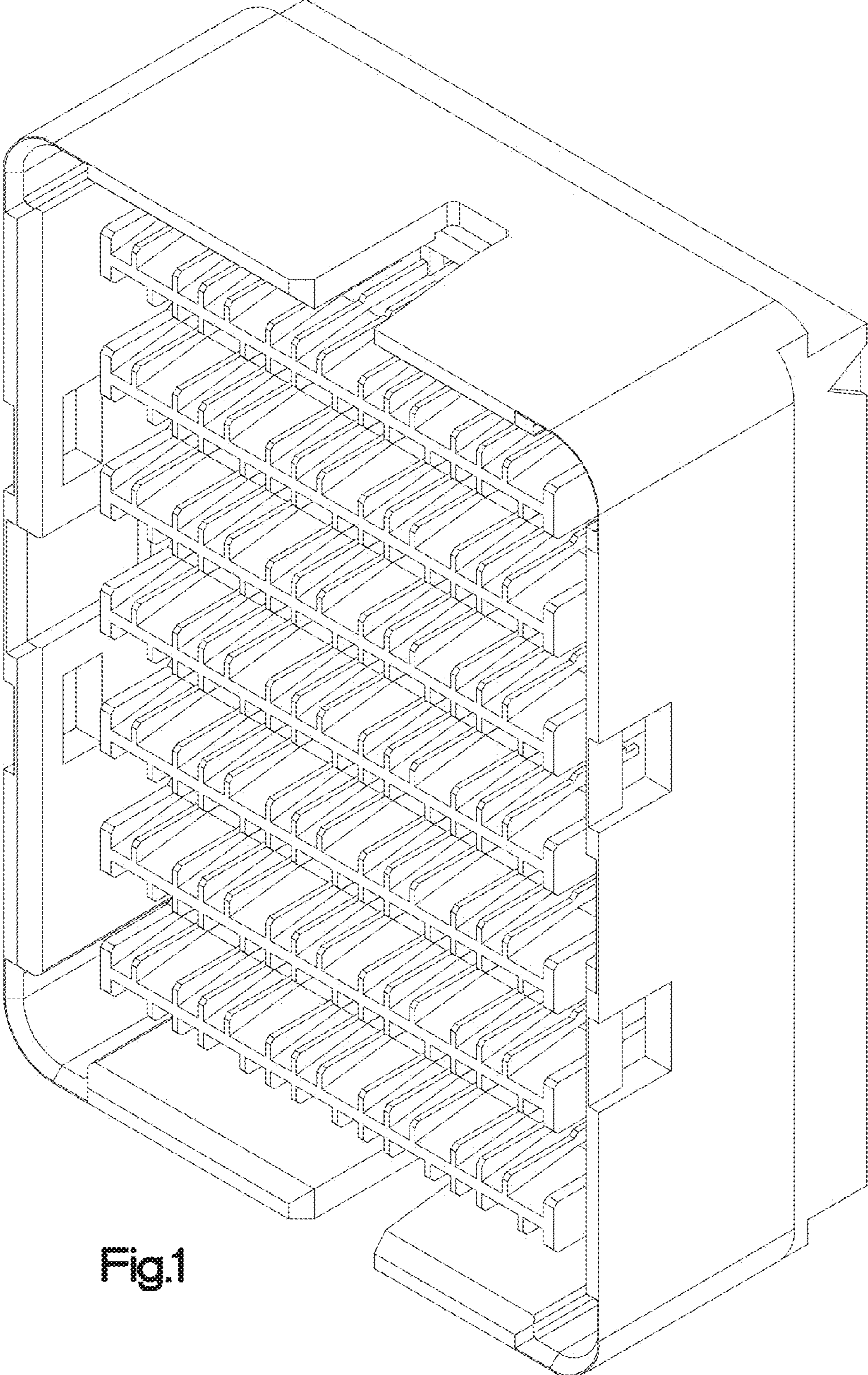

Fig.1

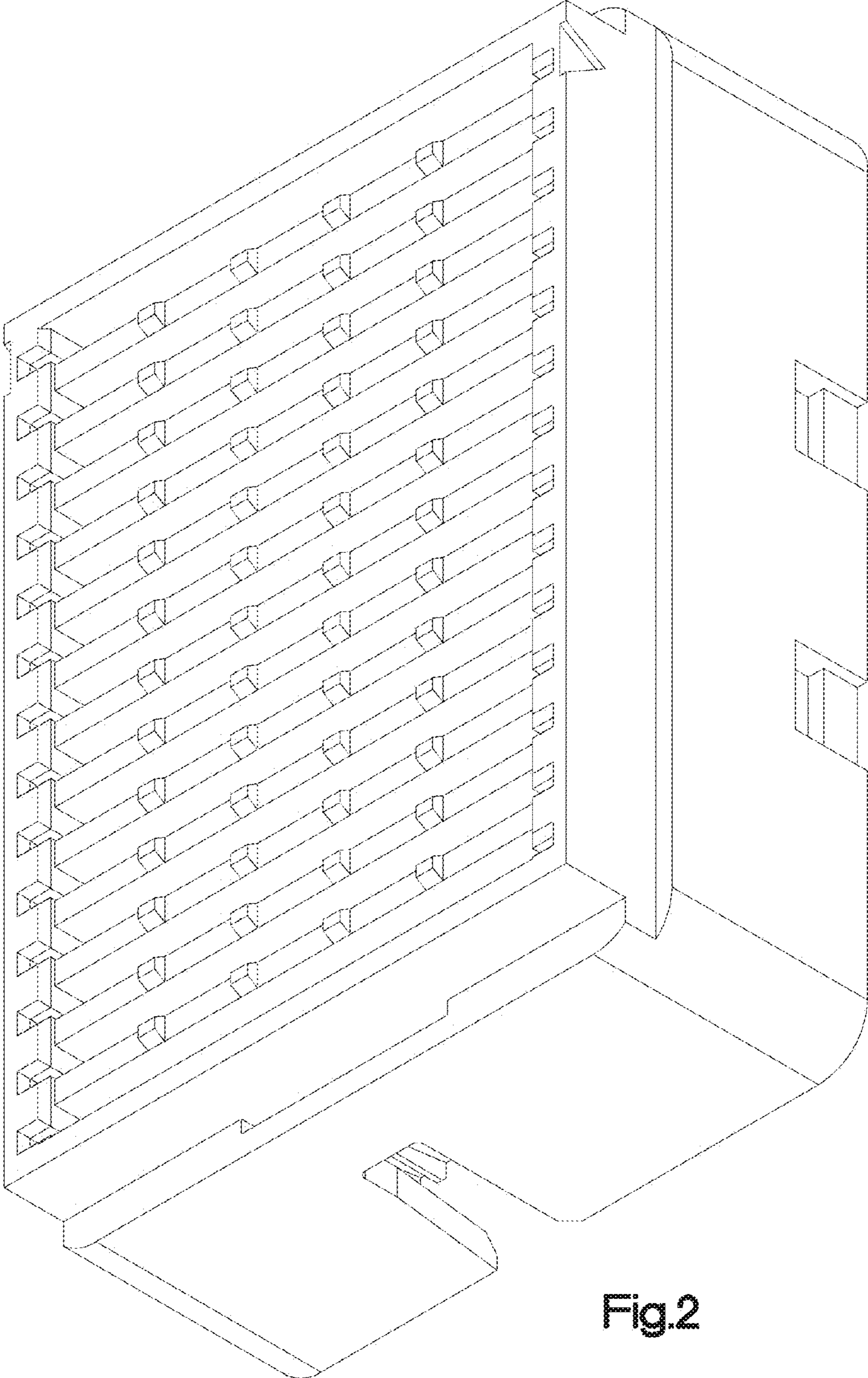

Fig.2

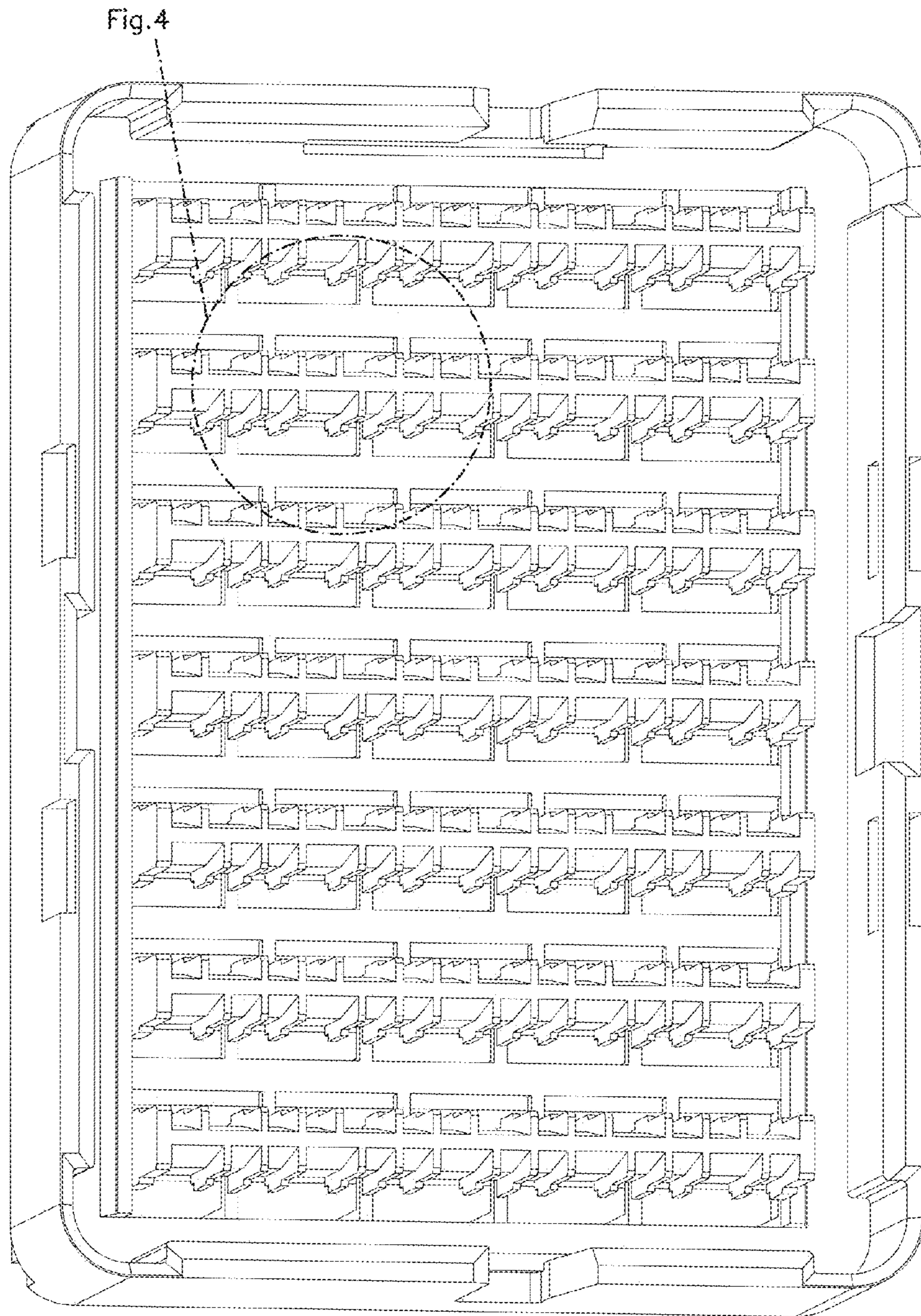

Fig.3

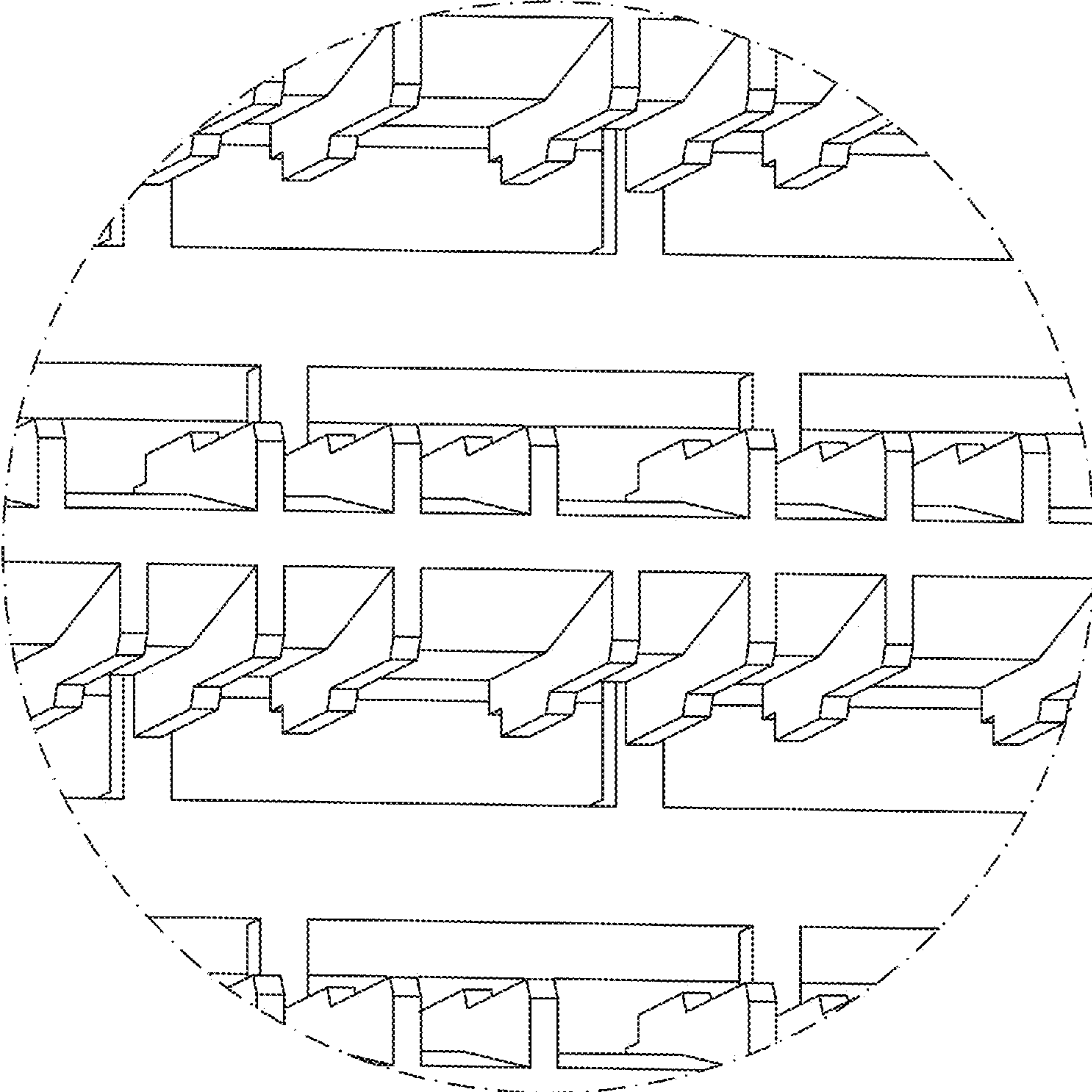

Fig.4

Fig.6

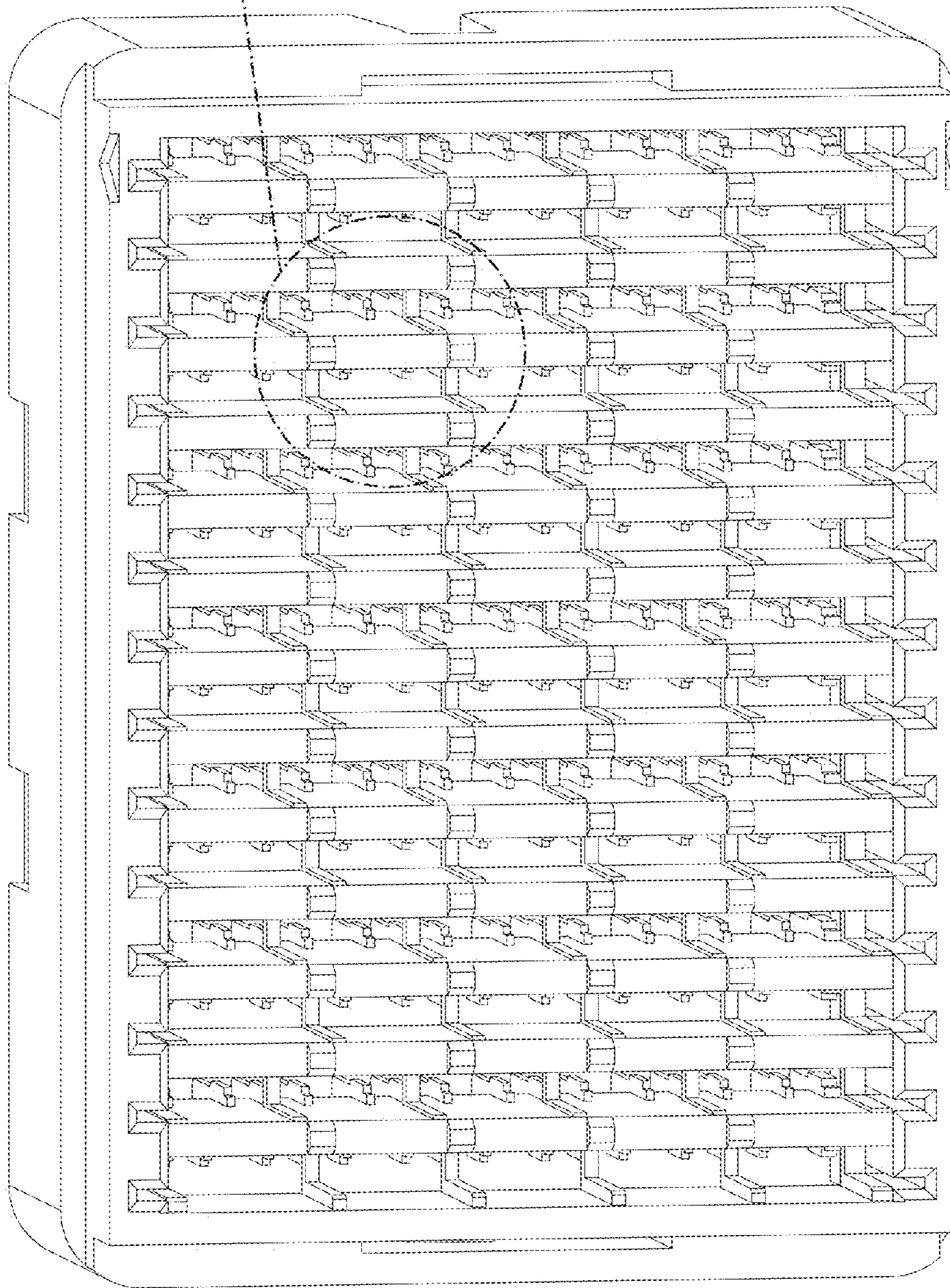

Fig.5

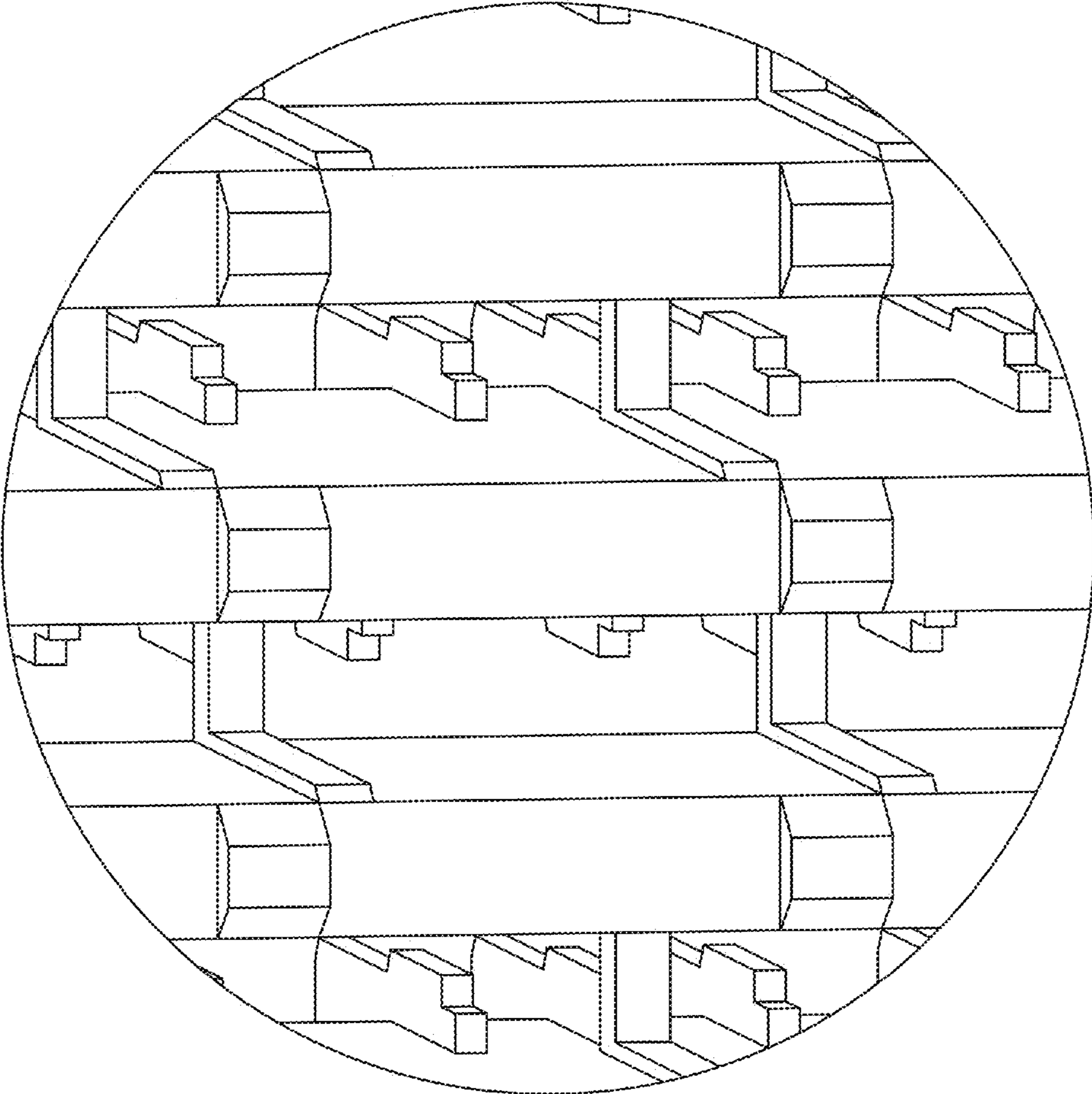

Fig.6

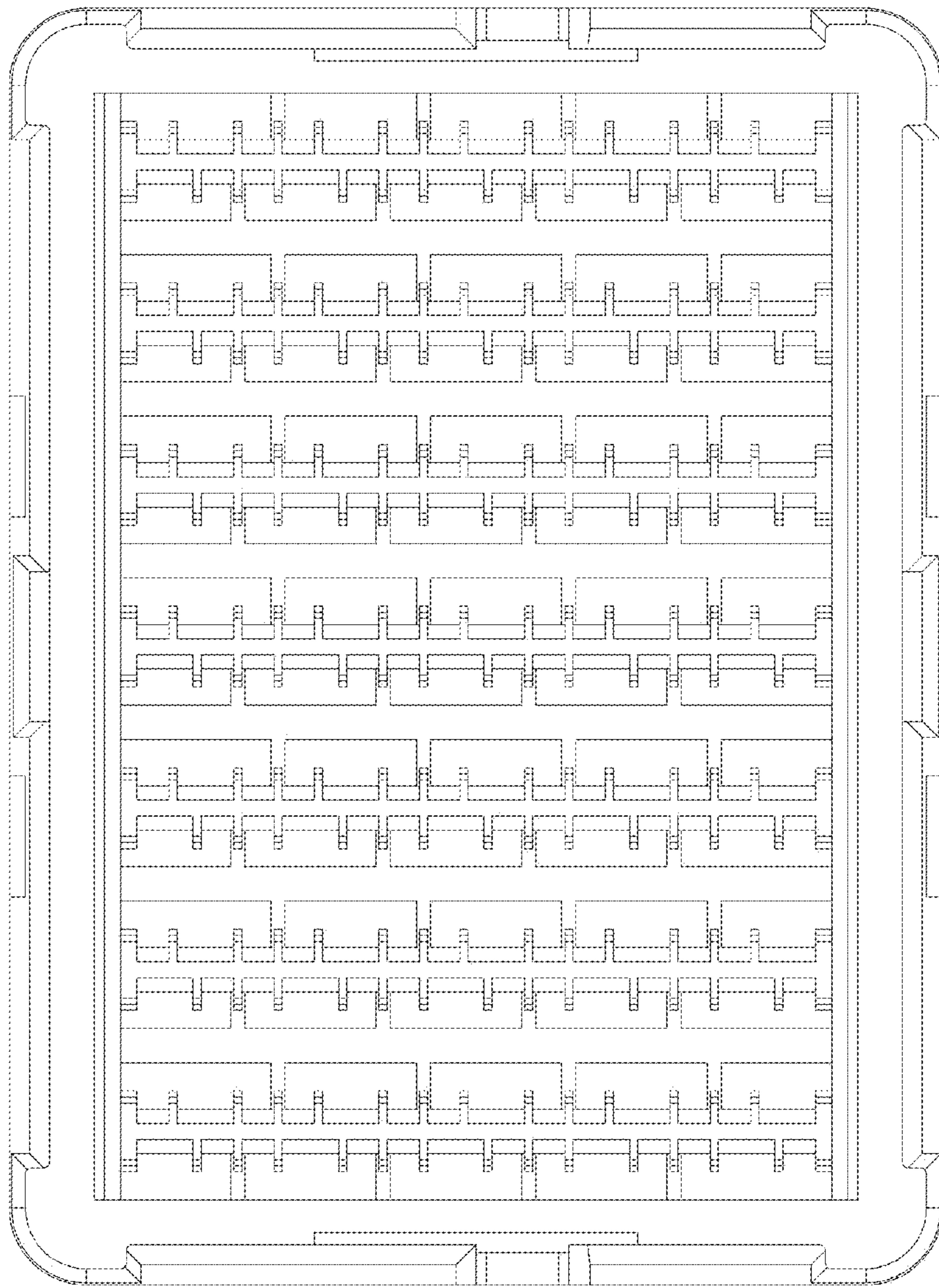

Fig.7

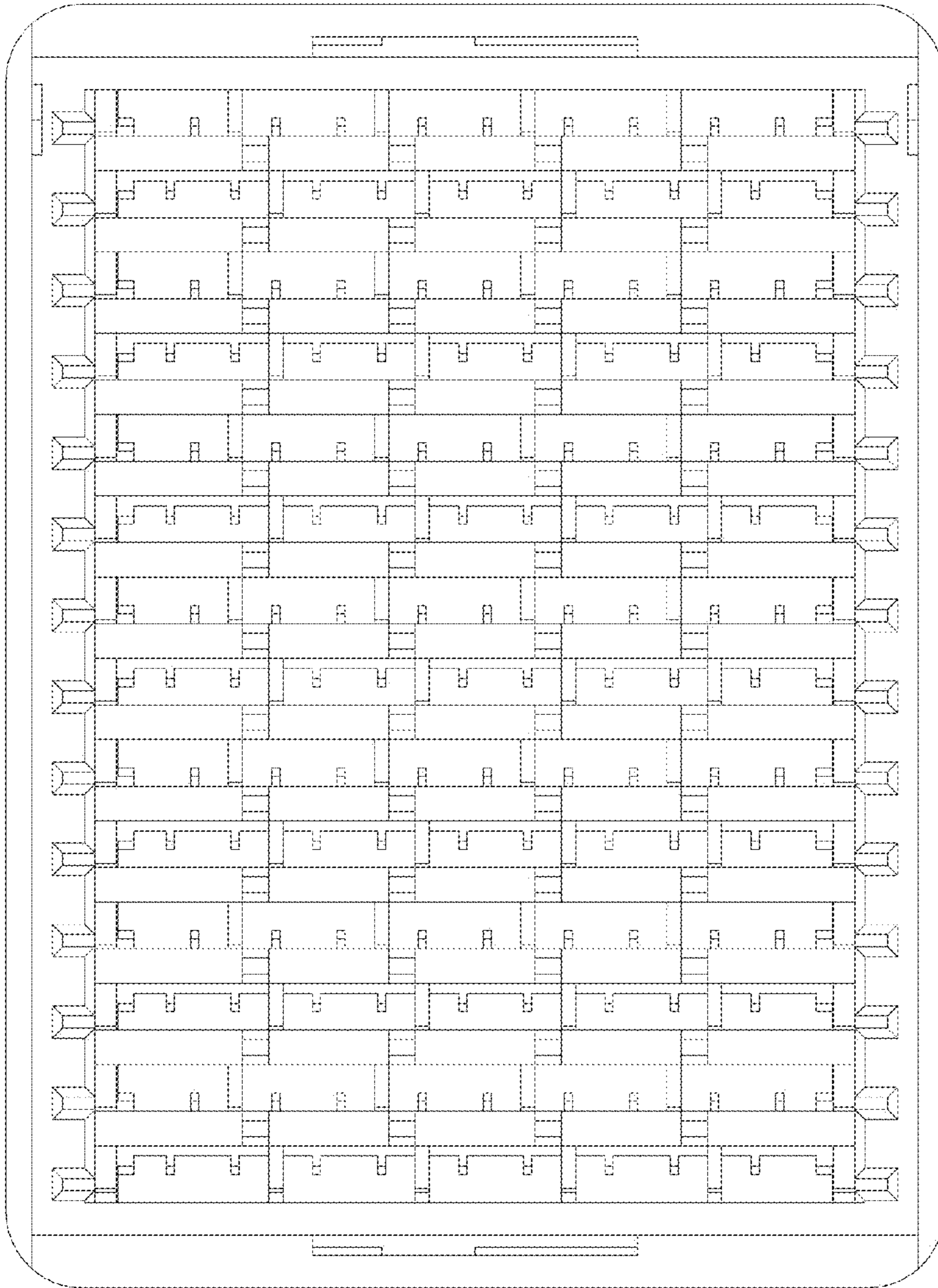

Fig.8

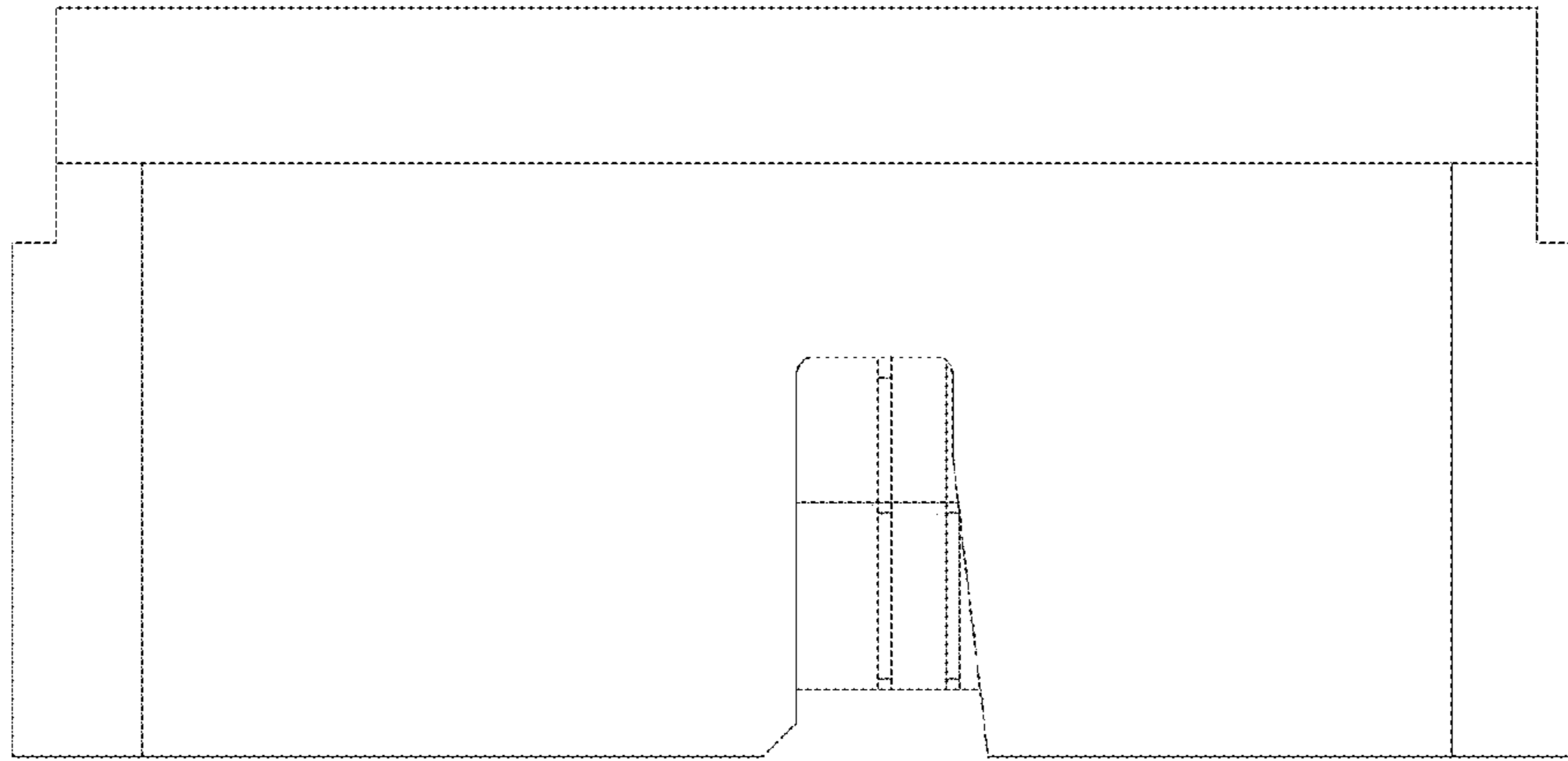

Fig.9

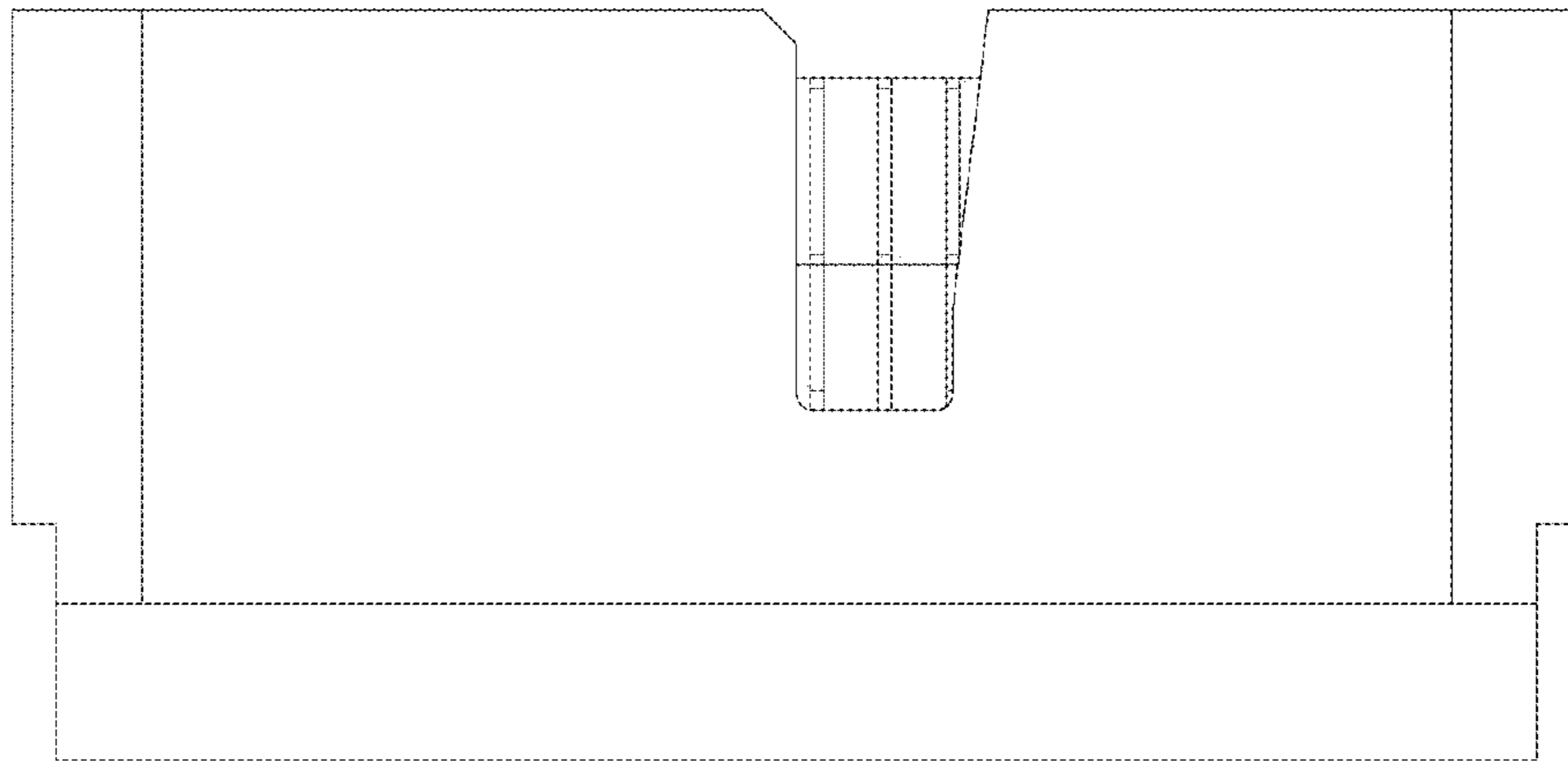

Fig.10

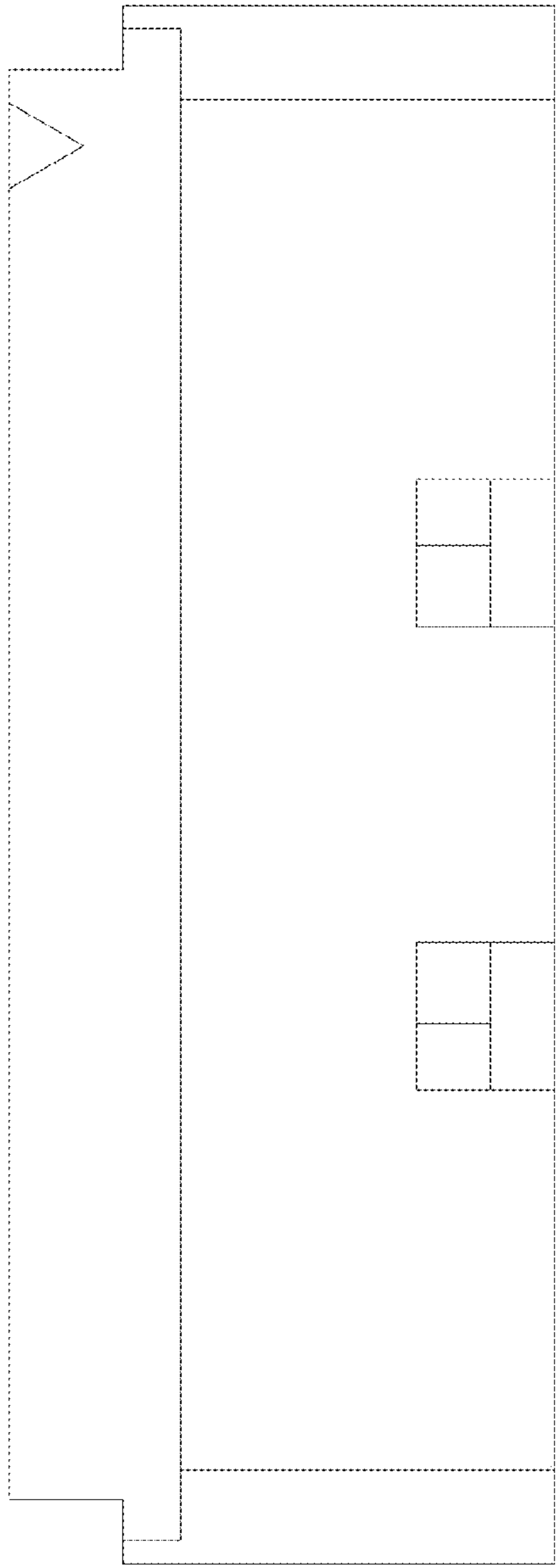

Fig.11

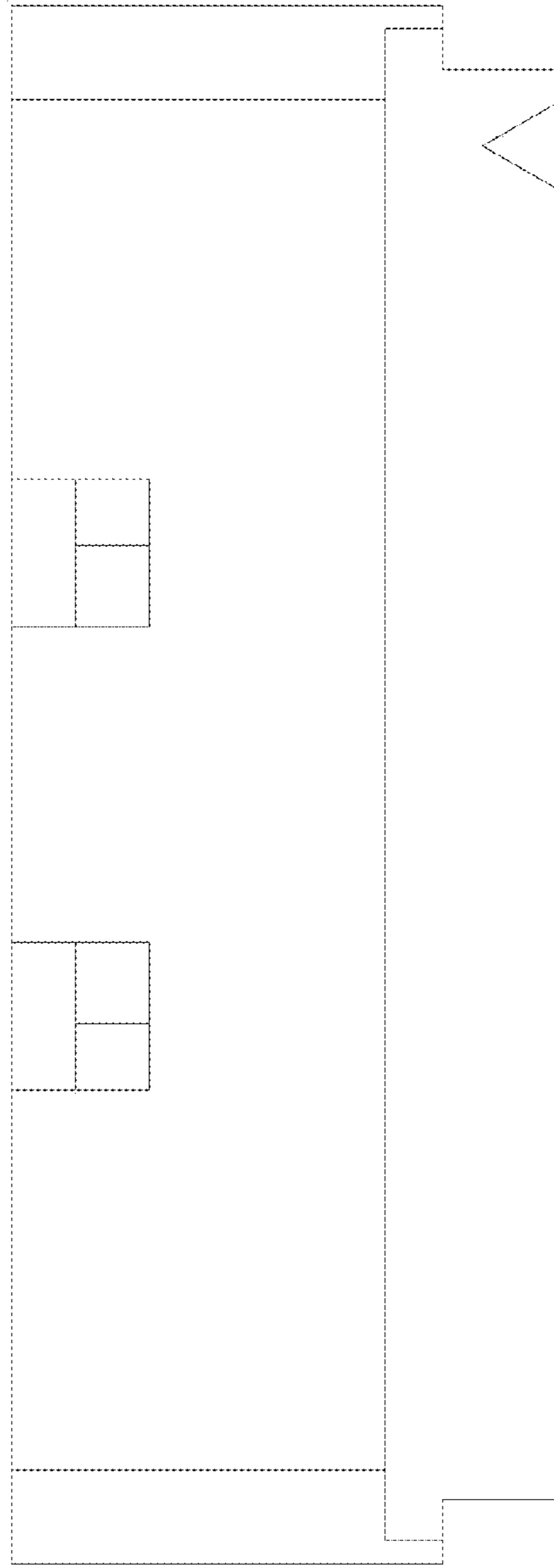

Fig.12

UNITED STATES PATENT AND TRADEMARK OFFICE
CERTIFICATE OF CORRECTION

PATENT NO. : D713,799 S
APPLICATION NO. : 29/444297
DATED : September 23, 2014
INVENTOR(S) : Jonathan E. Buck et al.

Page 1 of 1

It is certified that error appears in the above-identified patent and that said Letters Patent is hereby corrected as shown below:

On the title page item (57) DESCRIPTION, insert the following paragraph:

-- [0002] In a preferred embodiment, the nature of this product is an electrical component that can take the form of an electrical connector housing. --

Signed and Sealed this
Second Day of December, 2014



Michelle K. Lee
Deputy Director of the United States Patent and Trademark Office