



US00D713783S

(12) **United States Design Patent**  
**Buchinger-Barnstorf**

(10) **Patent No.:** **US D713,783 S**  
(45) **Date of Patent:** **\*\* Sep. 23, 2014**

(54) **TIRE**

(75) **Inventor:** **Thomas Buchinger-Barnstorf,**  
**Wennigsen (DE)**

(73) **Assignee:** **Continental Reifen Deutschland**  
**GmbH, Hannover (DE)**

(\*\*) **Term:** **14 Years**

(21) **Appl. No.:** **29/413,542**

(22) **Filed:** **Feb. 16, 2012**

(30) **Foreign Application Priority Data**

Aug. 17, 2011 (EM) ..... 001905258

(51) **LOC (10) Cl.** ..... **12-15**

(52) **U.S. Cl.**  
USPC ..... **D12/600; D12/900**

(58) **Field of Classification Search**  
USPC ..... D12/546, 568–605, 900–901;  
152/209.1–209.9, 209.11–209.19,  
152/209.21–209.28, 455

See application file for complete search history.

(56) **References Cited**

**U.S. PATENT DOCUMENTS**

D347,818 S *	6/1994	Loser et al. ....	D12/600
D397,970 S *	9/1998	Le et al. ....	D12/580
D416,837 S *	11/1999	Moore ....	D12/600
D442,124 S *	5/2001	Takada ....	D12/600
D458,215 S *	6/2002	Le ....	D12/600
D503,921 S *	4/2005	Yamaura ....	D12/600

D505,387 S *	5/2005	Nonaka .....	D12/600
D517,471 S *	3/2006	Robert .....	D12/600
D604,232 S *	11/2009	Gannon et al. ....	D12/600
D605,109 S *	12/2009	Dixon et al. ....	D12/600
D608,729 S *	1/2010	Brown .....	D12/600
D609,174 S *	2/2010	Cai .....	D12/600
D615,485 S *	5/2010	Hamada .....	D12/600
D637,148 S *	5/2011	Tamura .....	D12/600
D637,549 S *	5/2011	Kojima .....	D12/600
D648,672 S *	11/2011	Koog .....	D12/600
D648,673 S *	11/2011	Koog .....	D12/600
D662,037 S *	6/2012	Nobunaga .....	D12/600
D669,419 S *	10/2012	Shimizu .....	D12/579
D676,800 S *	2/2013	Buchinger-Barnstorf ...	D12/580

\* cited by examiner

*Primary Examiner* — Stacia Cadmus

(74) *Attorney, Agent, or Firm* — Greenblum & Bernstein, P.L.C.

(57) **CLAIM**

I claim the ornamental design for a tire, as shown and described.

**DESCRIPTION**

FIG. 1 is a front side perspective view of the tire;  
FIG. 2 is a front view of FIG. 1;  
FIG. 3 is a left side view of FIG. 1;  
FIG. 4 is a right side view of FIG. 1; and,  
FIG. 5 is an enlarged section of the tire of FIG. 1.  
The broken lines forming a box in FIG. 5 is included for the purpose of illustrating an enlarged section of the tire and forms no part of the claimed invention.

**1 Claim, 5 Drawing Sheets**

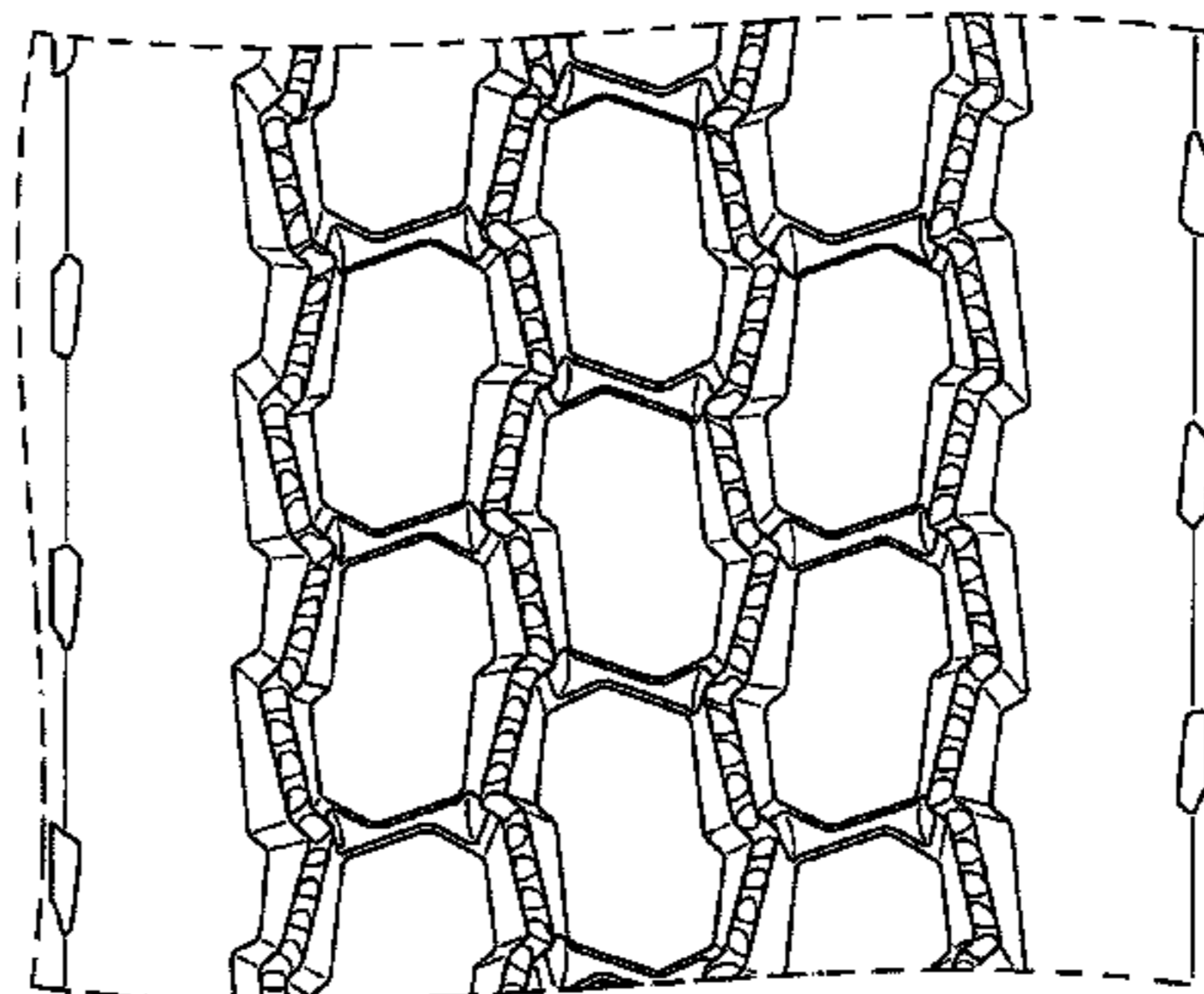
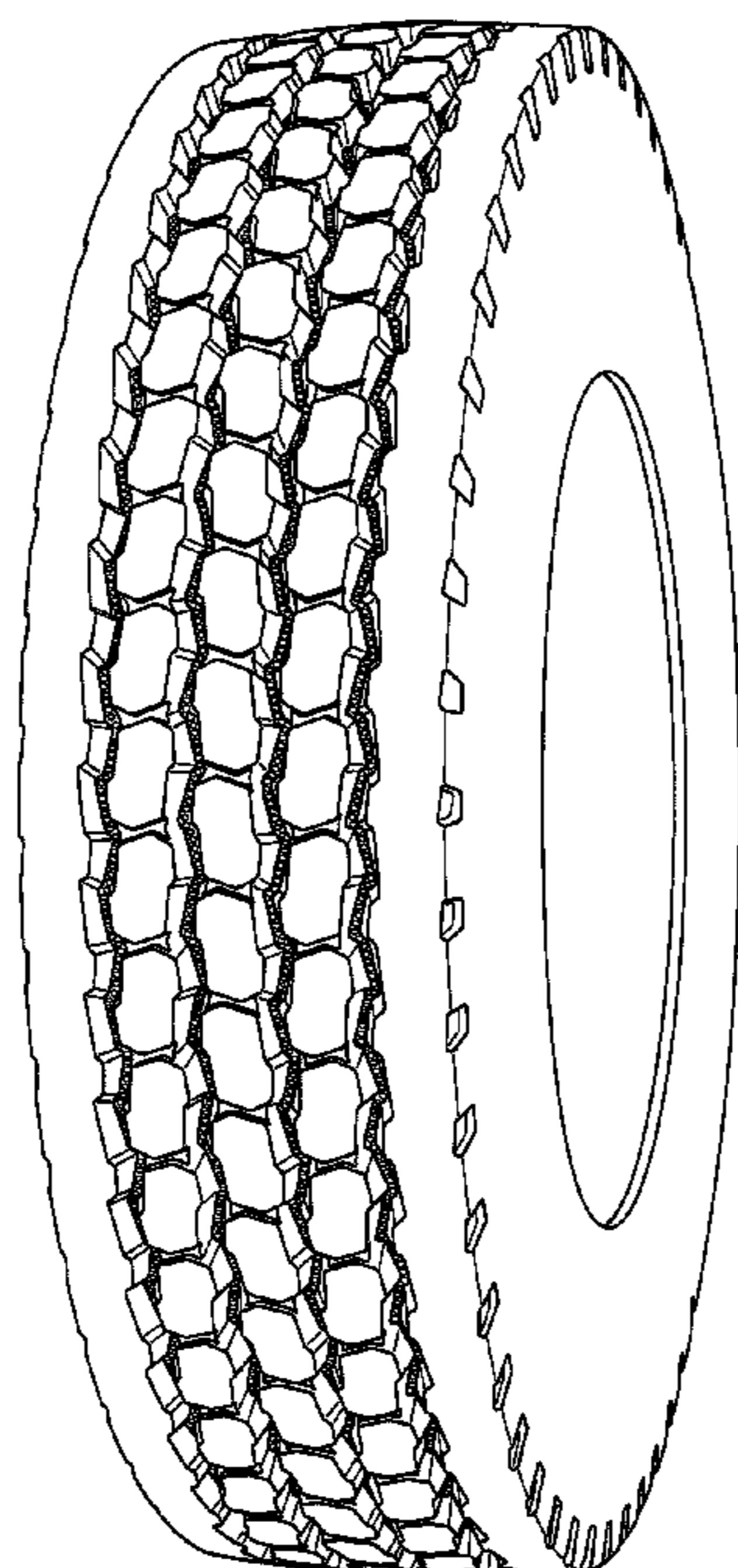

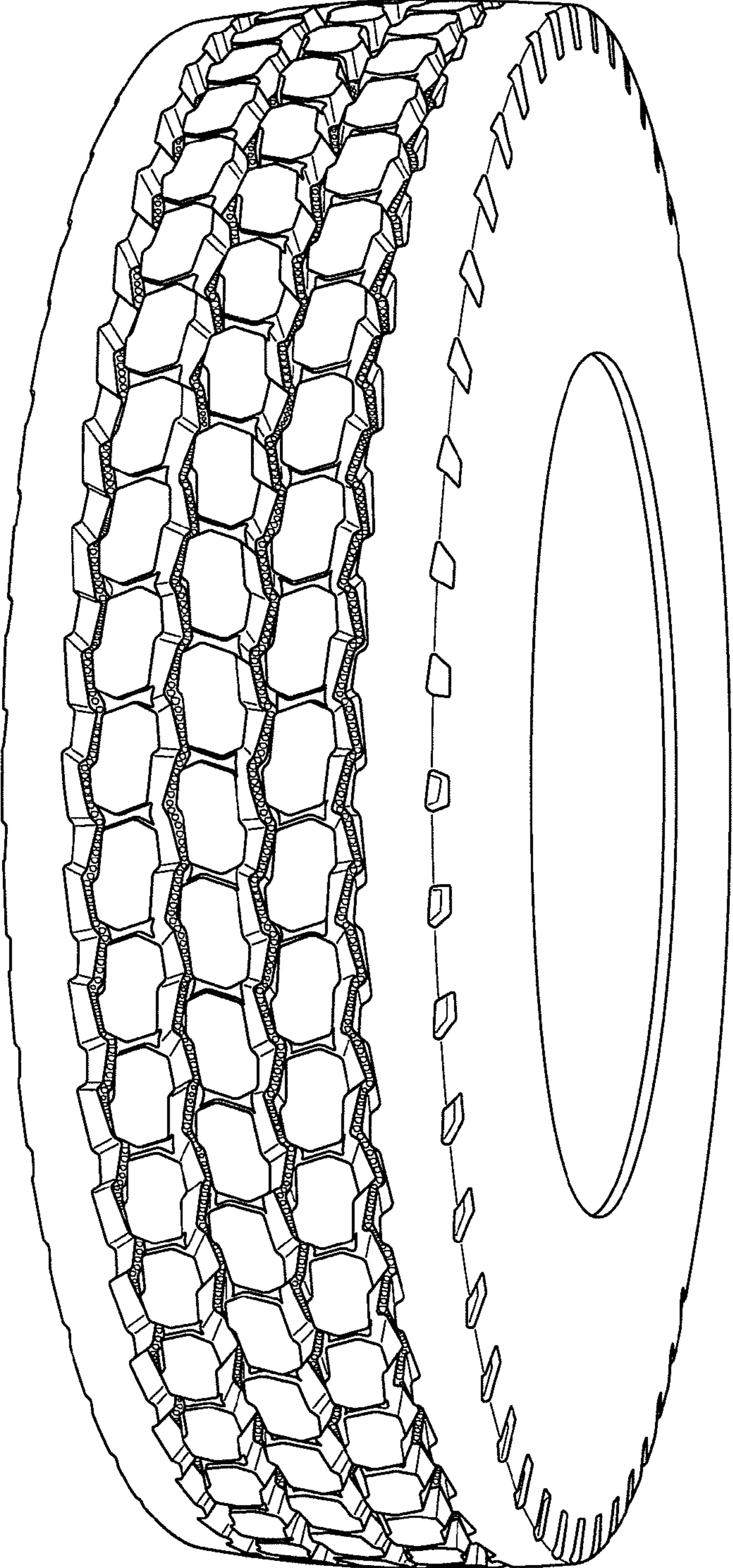

FIG. 1

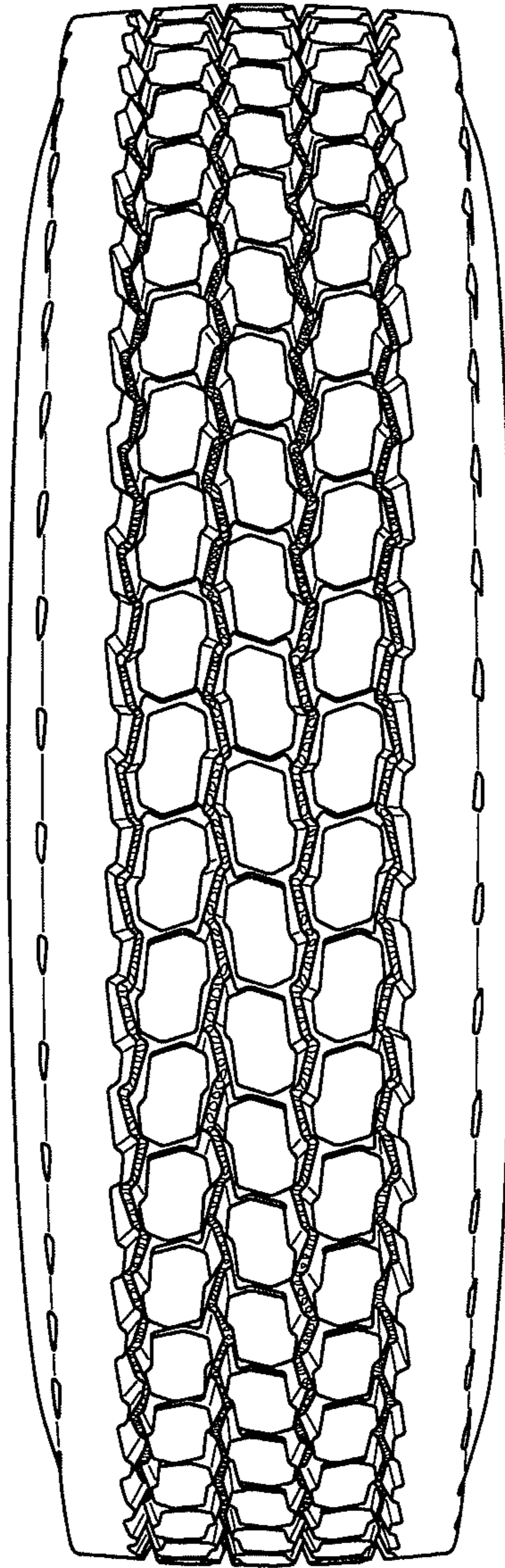

FIG. 2

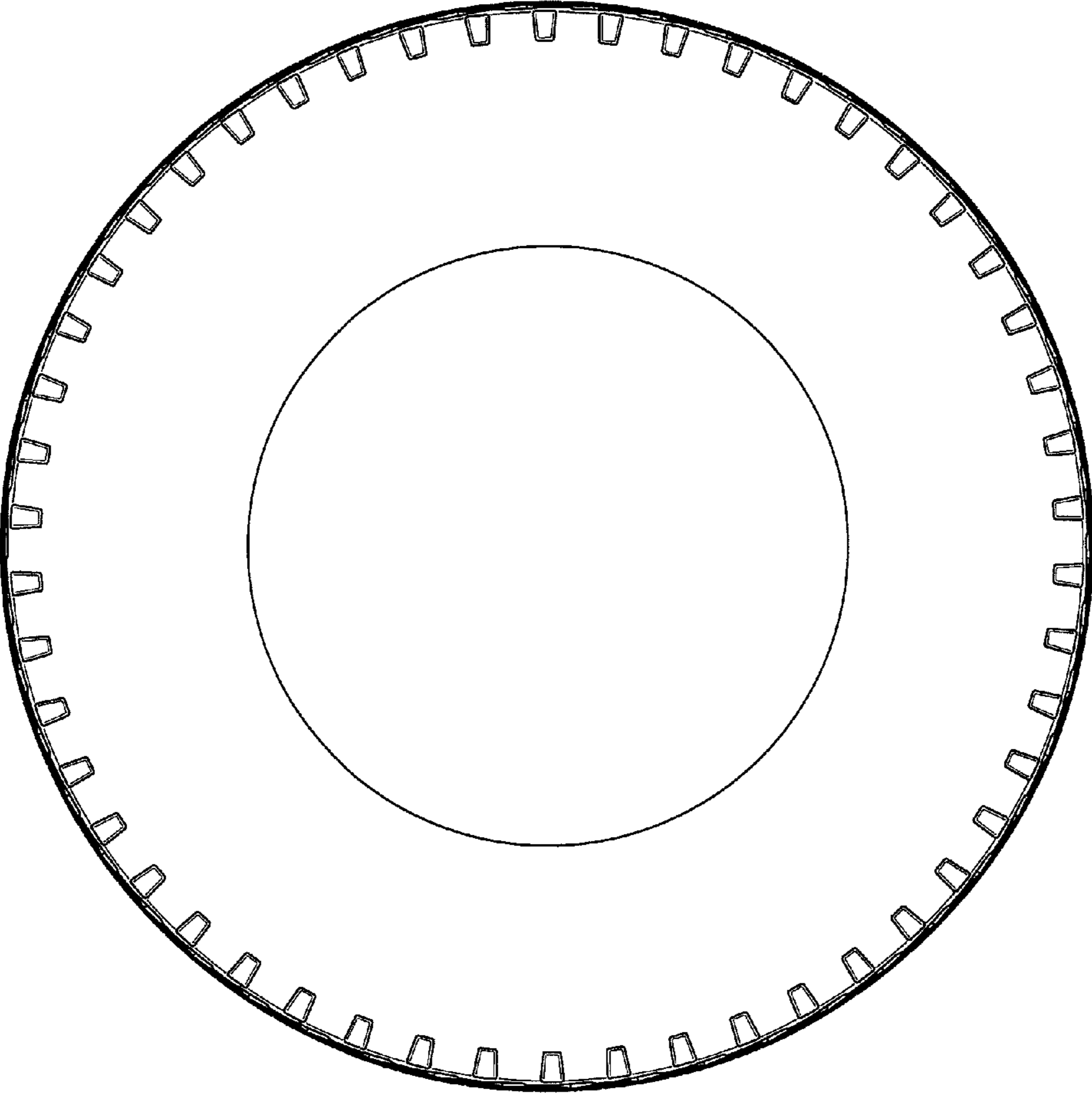

FIG. 3

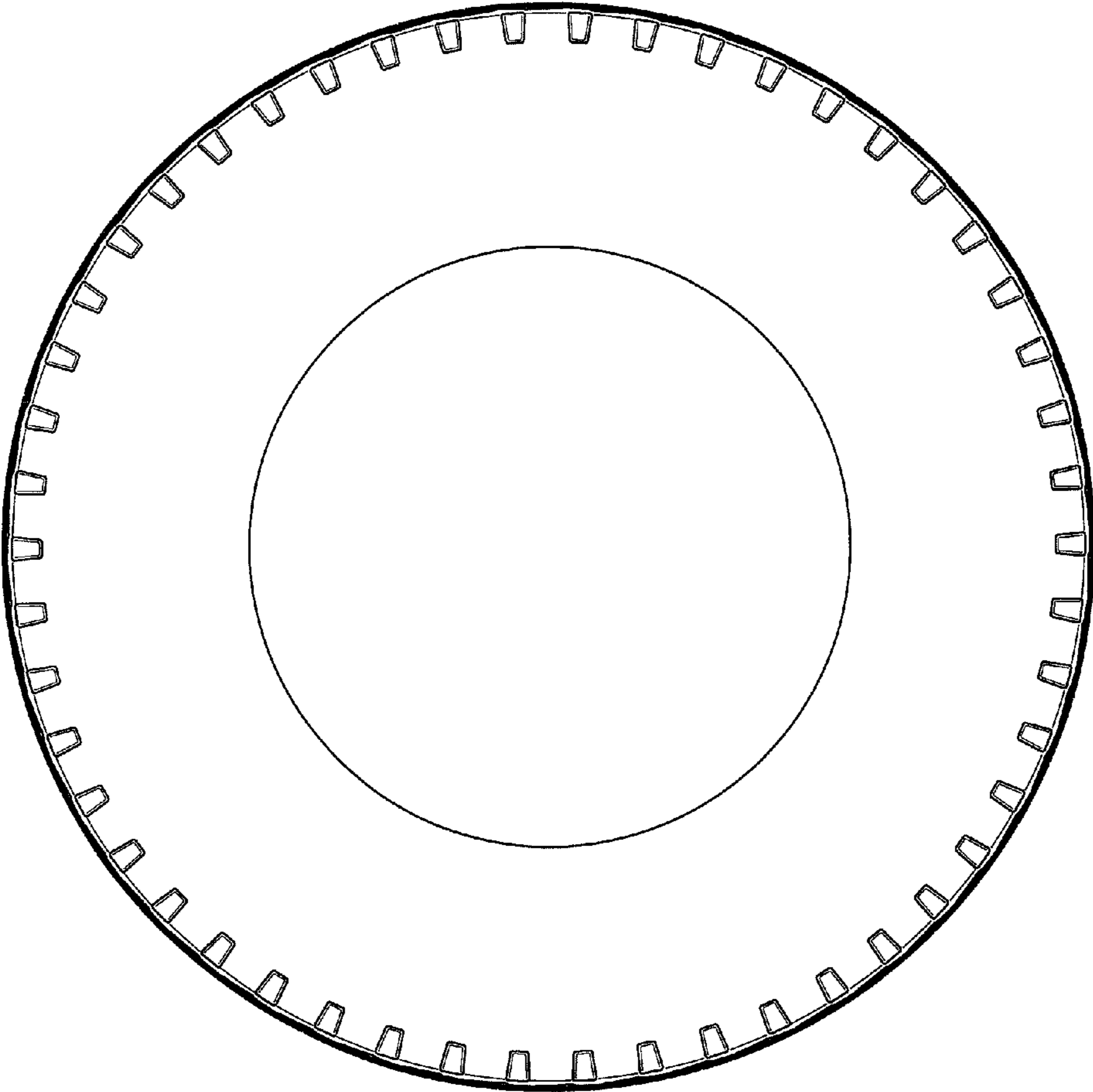

FIG. 4

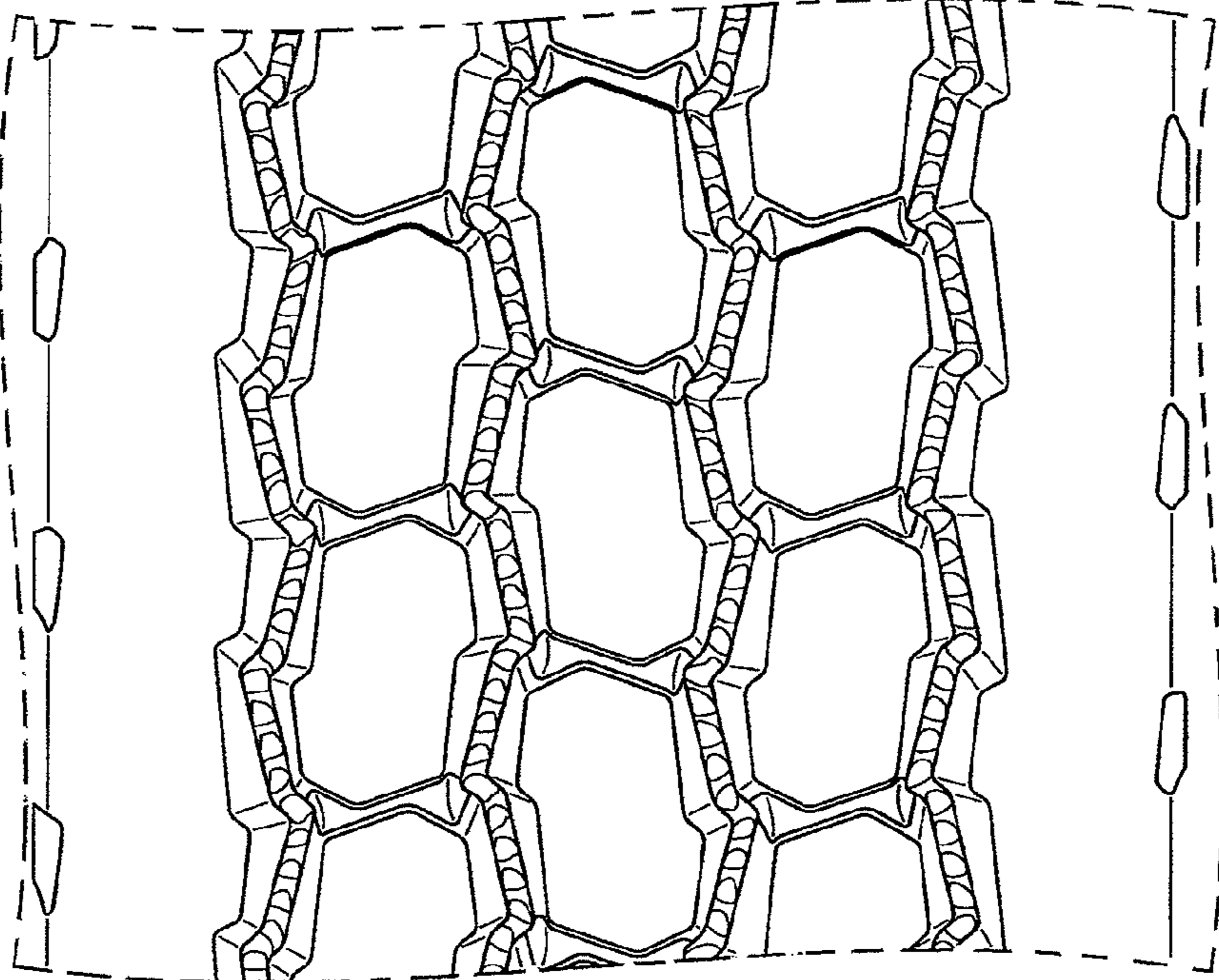

FIG. 5