



US00D713781S

(12) **United States Design Patent**
Shin et al.

(10) **Patent No.:** **US D713,781 S**

(45) **Date of Patent:** **** Sep. 23, 2014**

(54) **TIRE FOR AUTOMOBILE**

(75) Inventors: **Seung Tae Shin**, Busan-si (KR); **Seung Il Choi**, Gyeongsangnam-do (KR)

(73) Assignee: **Nexen Tire Corporation**,
Gyeongsangnam-Do (KR)

(**) Term: **14 Years**

(21) Appl. No.: **29/415,020**

(22) Filed: **Mar. 6, 2012**

(30) **Foreign Application Priority Data**

Dec. 30, 2011 (KR) 30-2011-0056425

(51) **LOC (10) Cl.** **12-15**

(52) **U.S. Cl.**
USPC **D12/558**

(58) **Field of Classification Search**
USPC D12/533-567, 900-901;
152/209.1-209.9, 209.11-209.19,
152/209.21-209.28, 455
See application file for complete search history.

(56) **References Cited**

U.S. PATENT DOCUMENTS

D355,876 S * 2/1995 Diensthuber D12/563
D360,864 S * 8/1995 Munster et al. D12/558

D387,312 S * 12/1997 Himuro et al. D12/563
D410,218 S * 5/1999 Hitzky et al. D12/558
D441,696 S * 5/2001 Fierro et al. D12/563
D492,930 S * 7/2004 Maxwell D12/558
D526,956 S * 8/2006 Welbes et al. D12/553
D556,669 S * 12/2007 Fugier et al. D12/512
D685,723 S * 7/2013 Shin et al. D12/545

* cited by examiner

Primary Examiner — Stacia Cadmus

(74) *Attorney, Agent, or Firm* — Duane Morris, LLP; J. Rodman Steele, Jr.; Gregory M. Lefkowitz

(57) **CLAIM**

The ornamental design for a tire for automobile, as shown and described.

DESCRIPTION

FIG. 1 is a perspective view of a tire for automobile in accordance with the new design;
FIG. 2 is a front view thereof;
FIG. 3 is a rear view thereof;
FIG. 4 is a left side view thereof;
FIG. 5 is a right side view thereof;
FIG. 6 is a top plan view thereof;
FIG. 7 is a bottom plan view thereof; and,
FIG. 8 is an enlarged fragmentary front view thereof. The dot dash lines in FIG. 8 define the boundary of the claimed design and form no part thereof.

1 Claim, 8 Drawing Sheets

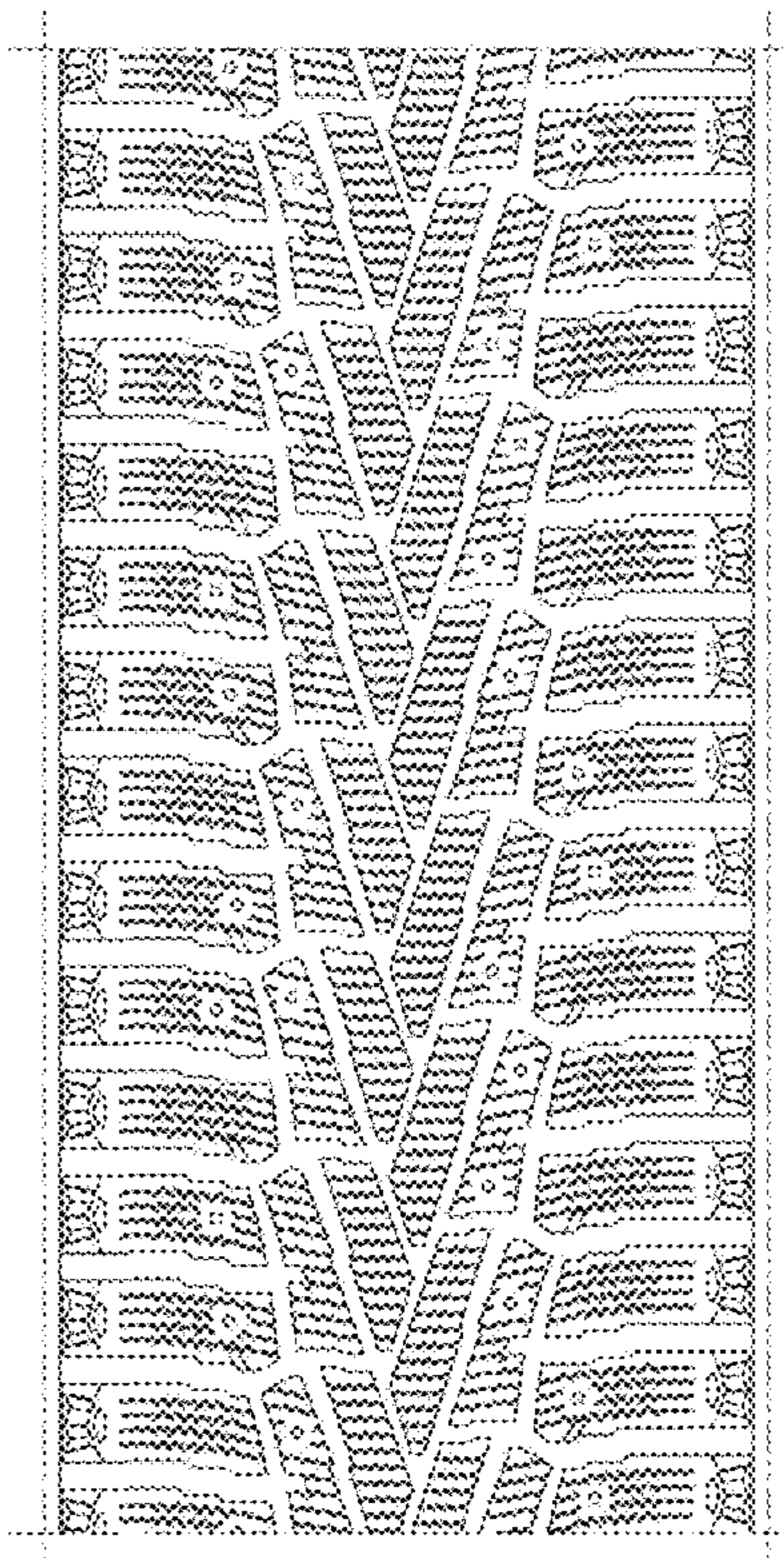
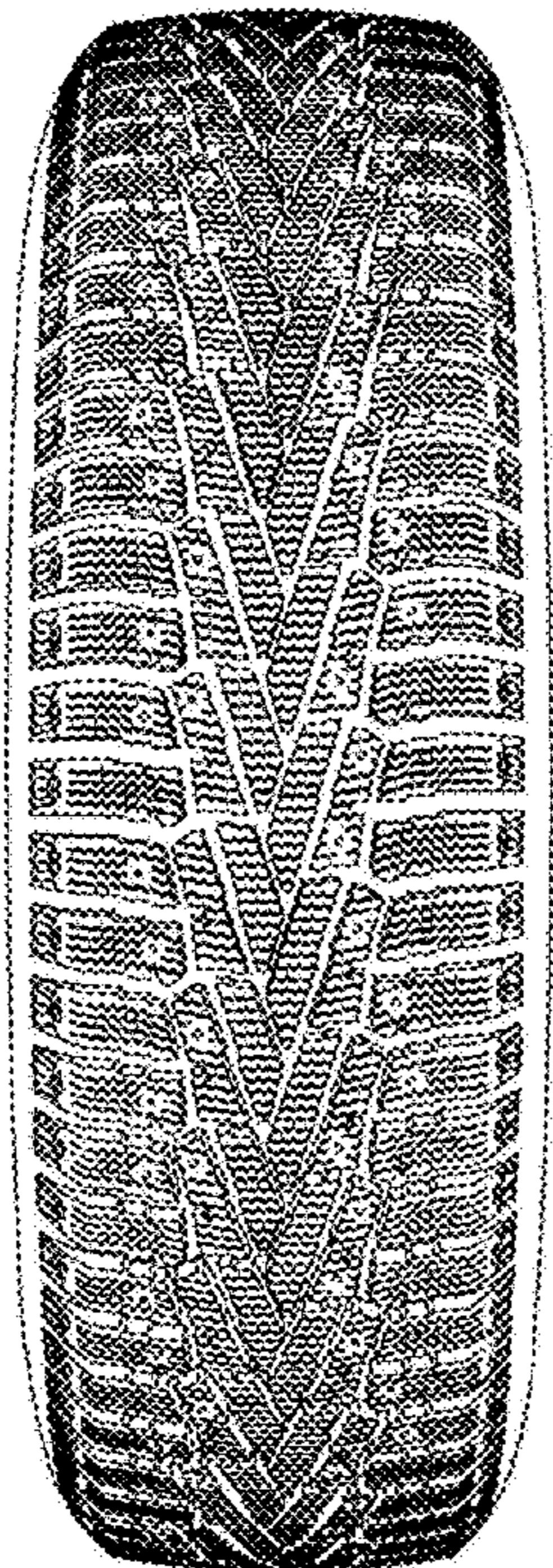

FIGURE 1

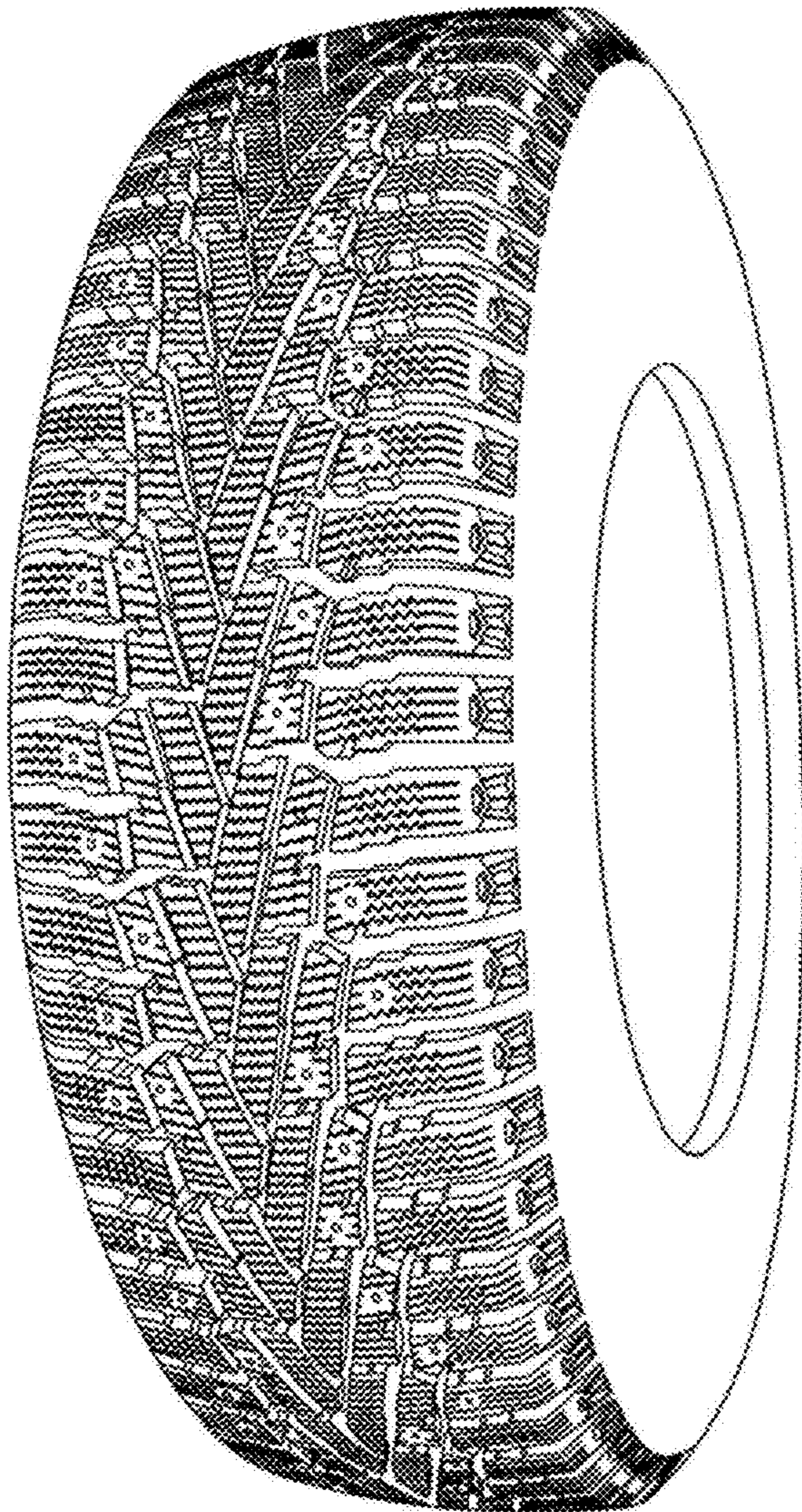

FIGURE 2

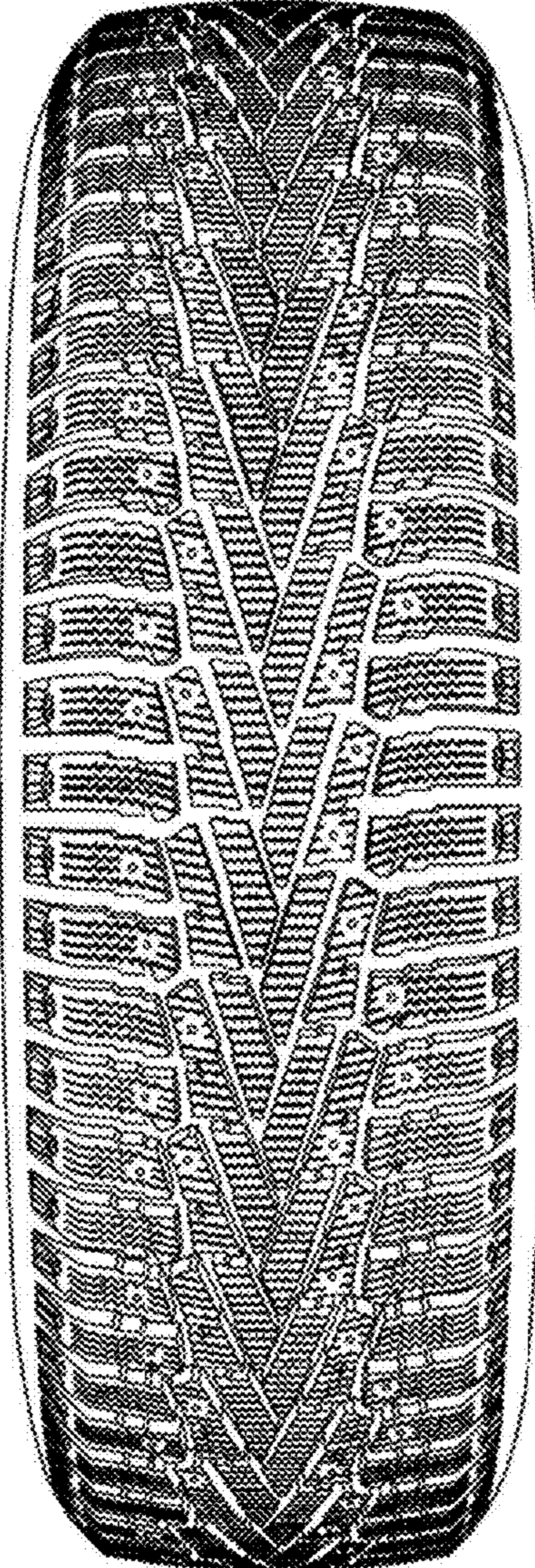

FIGURE 3

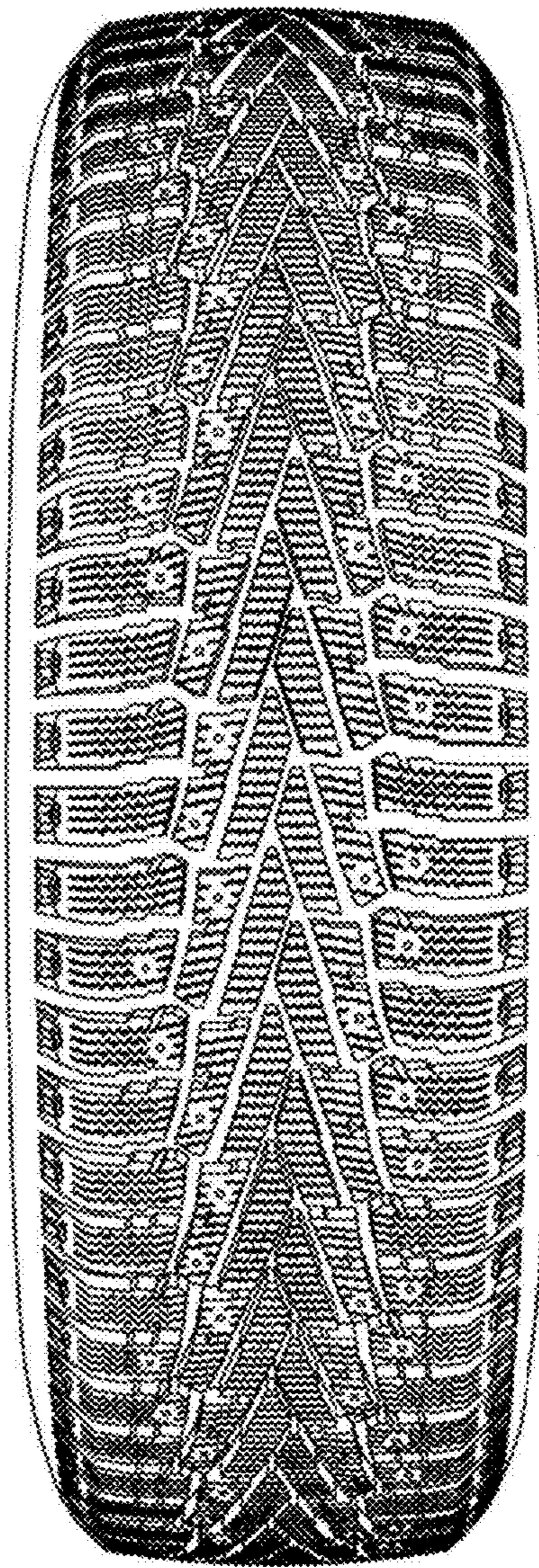

FIGURE 4

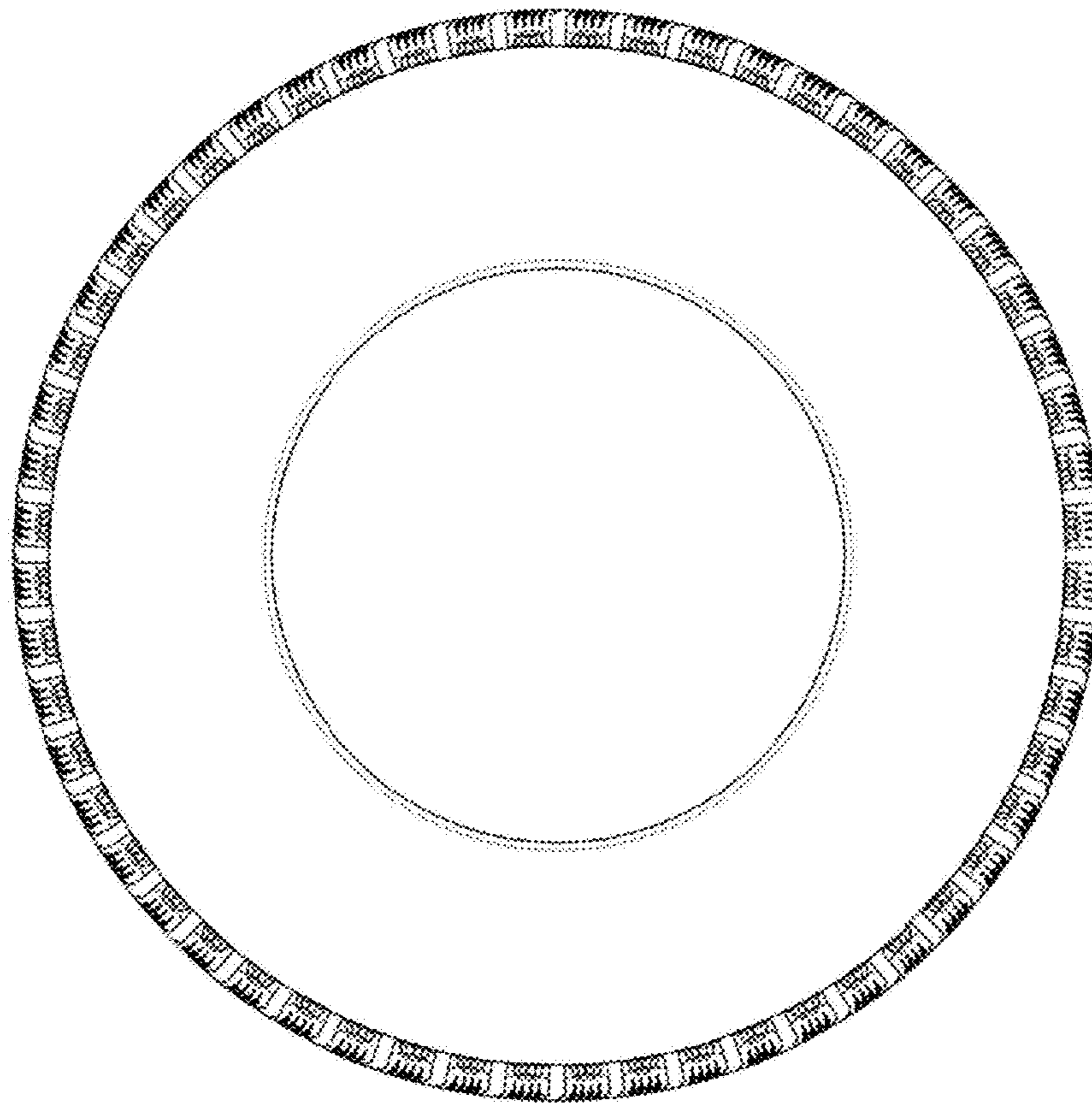

FIGURE 5

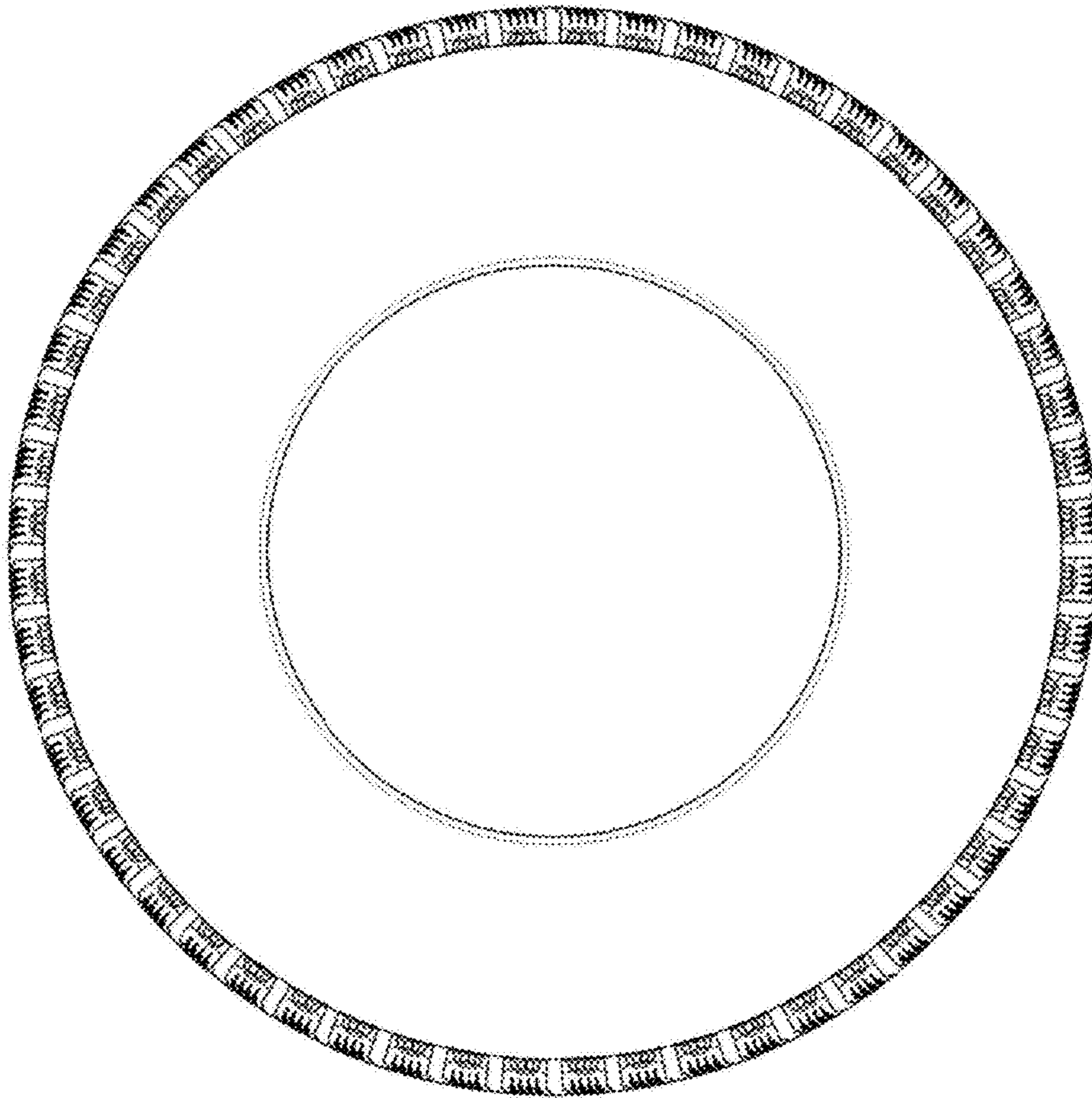

FIGURE 6

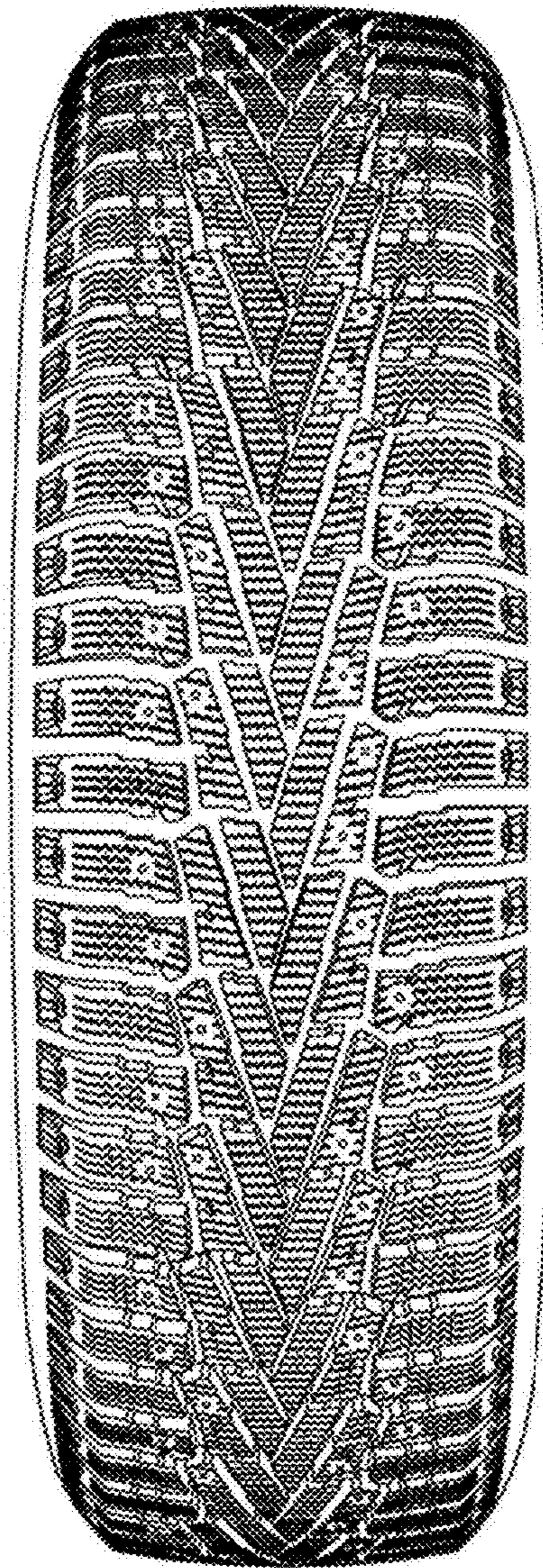

FIGURE 7

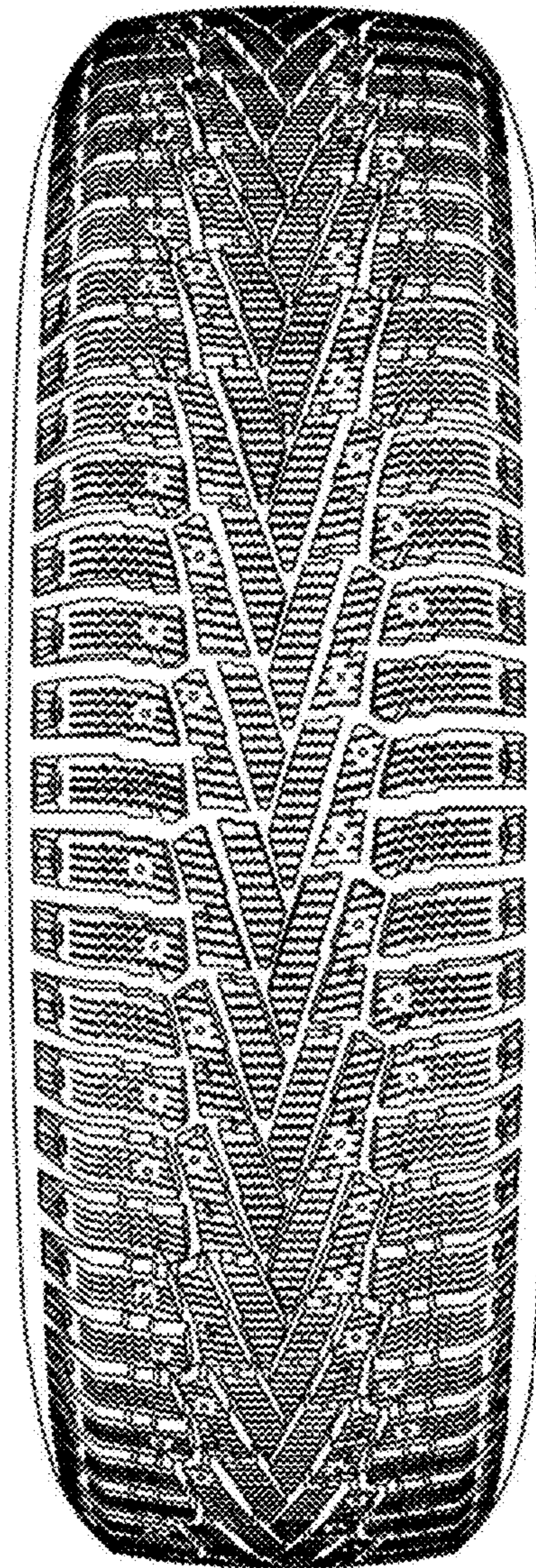

FIGURE 8

