



US00D713761S

(12) **United States Design Patent**
Takabayashi et al.

(10) **Patent No.:** **US D713,761 S**

(45) **Date of Patent:** **** *Sep. 23, 2014**

- (54) **CHAIN FOR SLIDE FASTENER**
- (71) Applicant: **YKK Corporation**, Tokyo (JP)
- (72) Inventors: **Yasuyuki Takabayashi**, Toyama (JP);
Yuko Fujita, Tokyo (JP)
- (73) Assignee: **YKK Corporation** (JP)
- (*) Notice: This patent is subject to a terminal disclaimer.

D274,480	S	*	7/1984	Kanzaka	D11/221
5,058,246	A	*	10/1991	Fujisaki et al.	24/394
5,596,793	A	*	1/1997	Davis	24/394
D407,668	S	*	4/1999	Okeya	D11/221
5,956,818	A	*	9/1999	Tsubata	24/397
6,314,623	B1	*	11/2001	Wakai et al.	24/403
6,516,499	B2	*	2/2003	Yamaguchi et al.	24/391
6,742,226	B2	*	6/2004	Matsuda et al.	24/436
7,188,395	B2	*	3/2007	Kondo et al.	24/436
7,231,697	B2	*	6/2007	Takamatsu et al.	24/436
7,251,866	B2	*	8/2007	Himi	24/435
7,520,032	B2	*	4/2009	Kousaka et al.	24/395
7,669,296	B2	*	3/2010	Yokoyama et al.	24/436

(**) Term: **14 Years**

(21) Appl. No.: **29/442,099**

(22) Filed: **Dec. 6, 2012**

(30) **Foreign Application Priority Data**

Jun. 7, 2012 (CN) 2012 3 0230745

(51) **LOC (10) Cl.** **02-07**

(52) **U.S. Cl.**
USPC **D11/221**

(58) **Field of Classification Search**
USPC D11/200, 201, 221; 24/381-383,
24/385-387, 414-417, 421-422, 427-431,
24/433, 418, 419, 391, 394, 436; 2/265;
294/3.6; D2/853; 29/760

See application file for complete search history.

(56) **References Cited**

U.S. PATENT DOCUMENTS

3,162,918	A	*	12/1964	Burbank	24/391
3,263,291	A	*	8/1966	Taylor	24/391

OTHER PUBLICATIONS

Non-Final Office Action, U.S. Appl. No. 29/442,098, mailed Feb. 14, 2014.

Non-Final Office Action, U.S. Appl. No. 29/442,100, mailed Feb. 24, 2014.

* cited by examiner

Primary Examiner — Ralf Seifert

(74) *Attorney, Agent, or Firm* — Kilpatrick Townsend & Stockton LLP

(57) **CLAIM**

The ornamental design for a chain for a slide fastener, as shown and described.

DESCRIPTION

FIG. 1 is a front view of a chain for slide fastener showing my (our) new design;

FIG. 2 is a rear view thereof;

FIG. 3 is a perspective view thereof; and,

FIG. 4 is a partially enlarged view thereof.

1 Claim, 4 Drawing Sheets

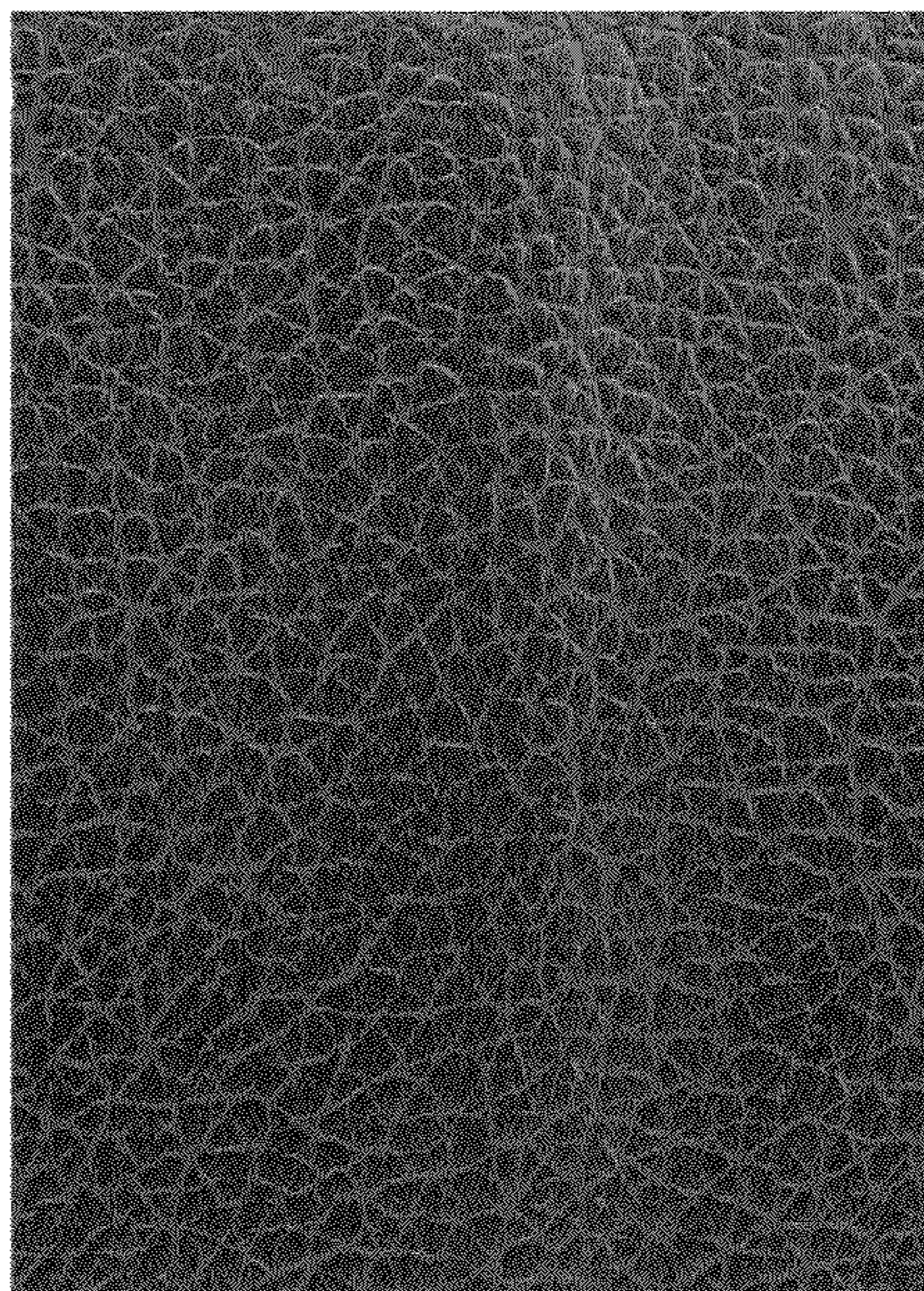

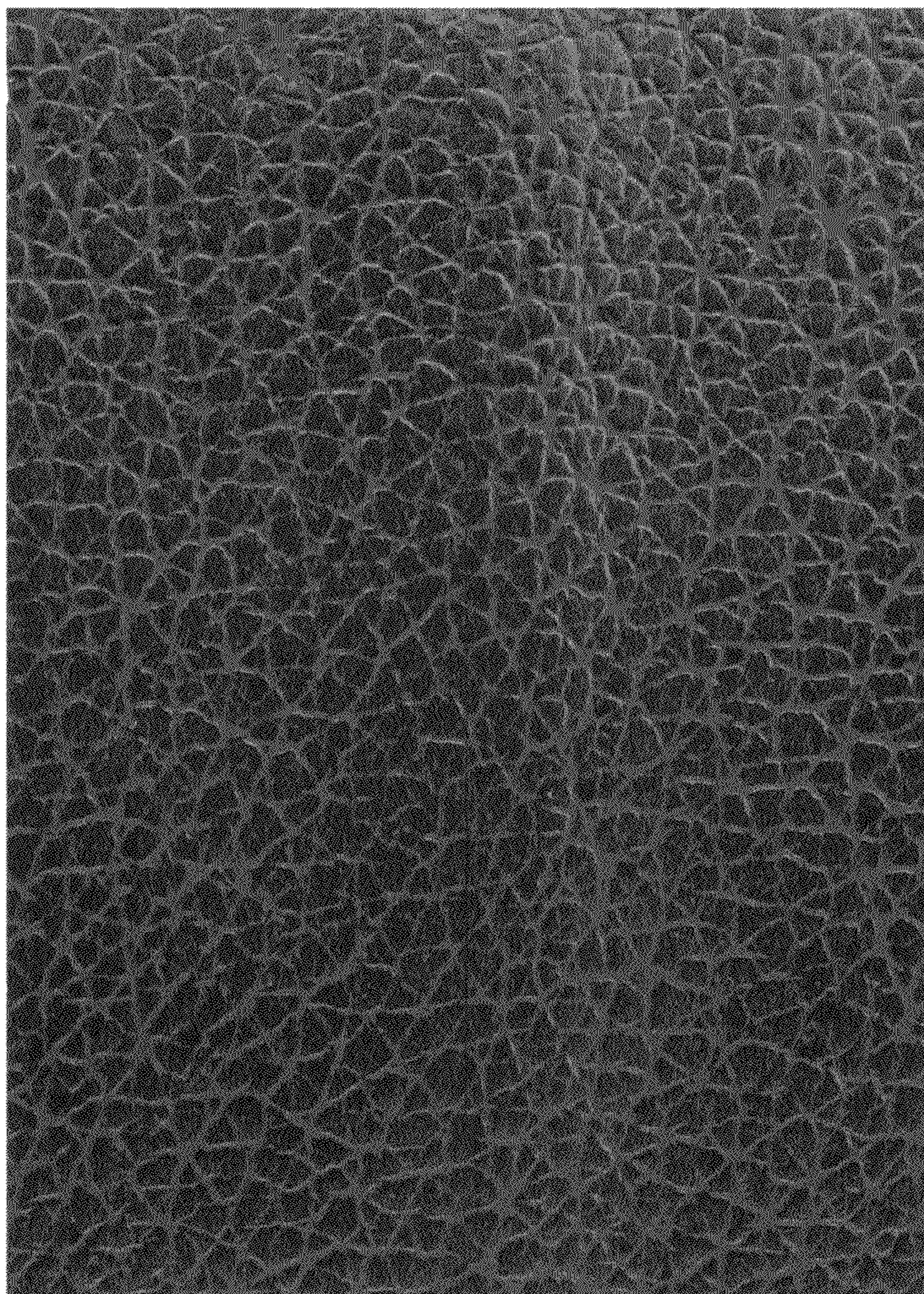

Fig. 1

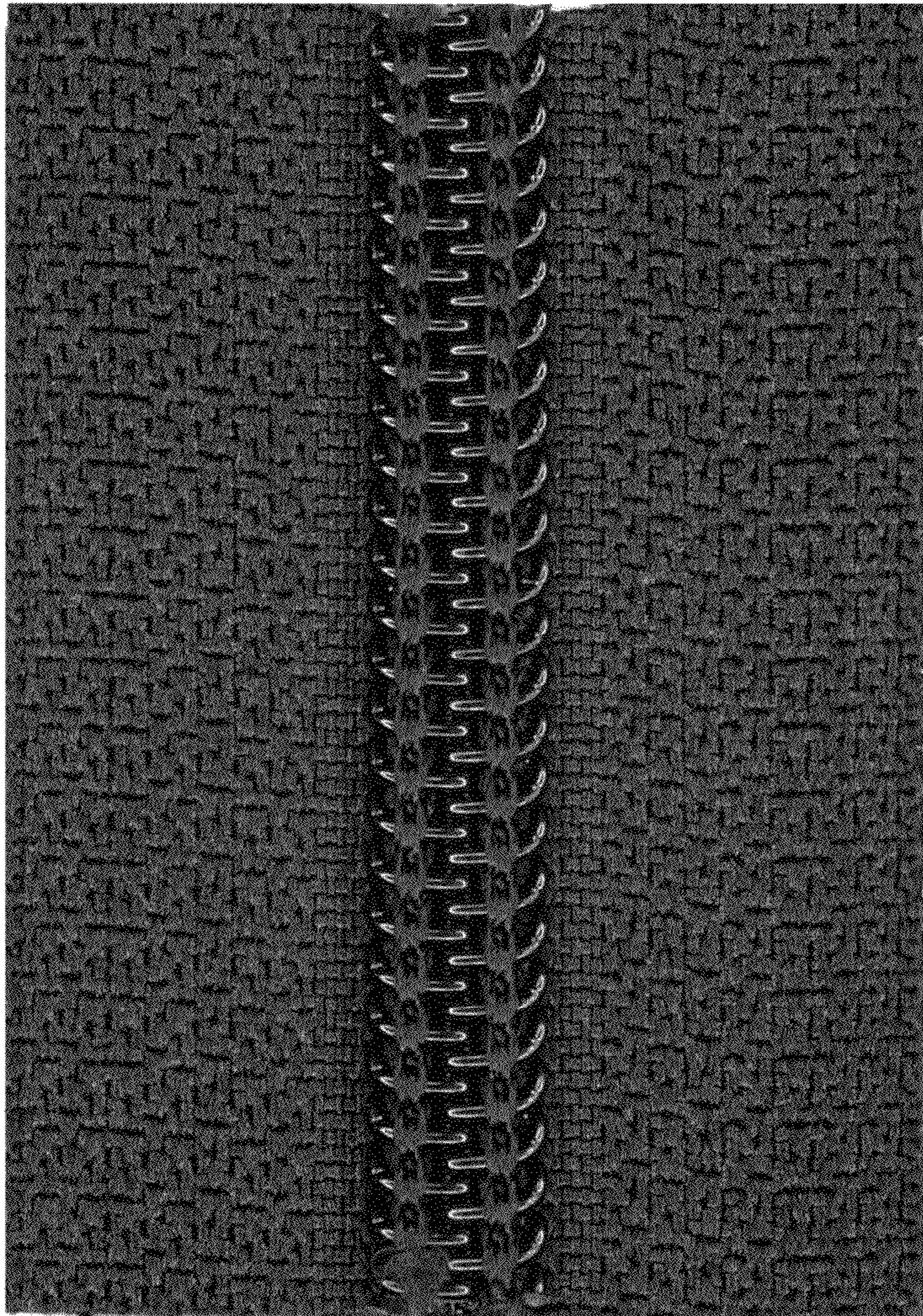

Fig. 2

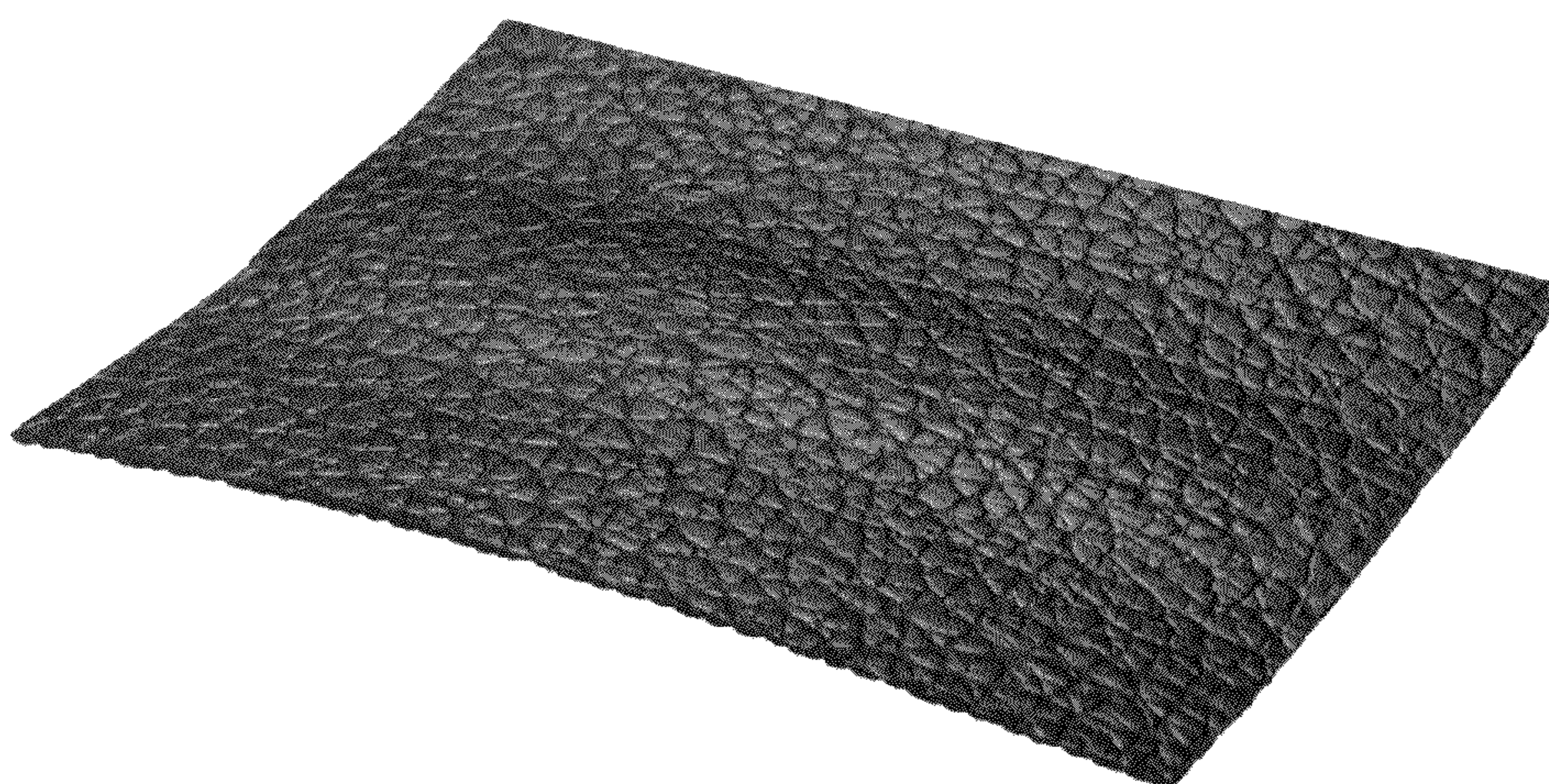

Fig. 3

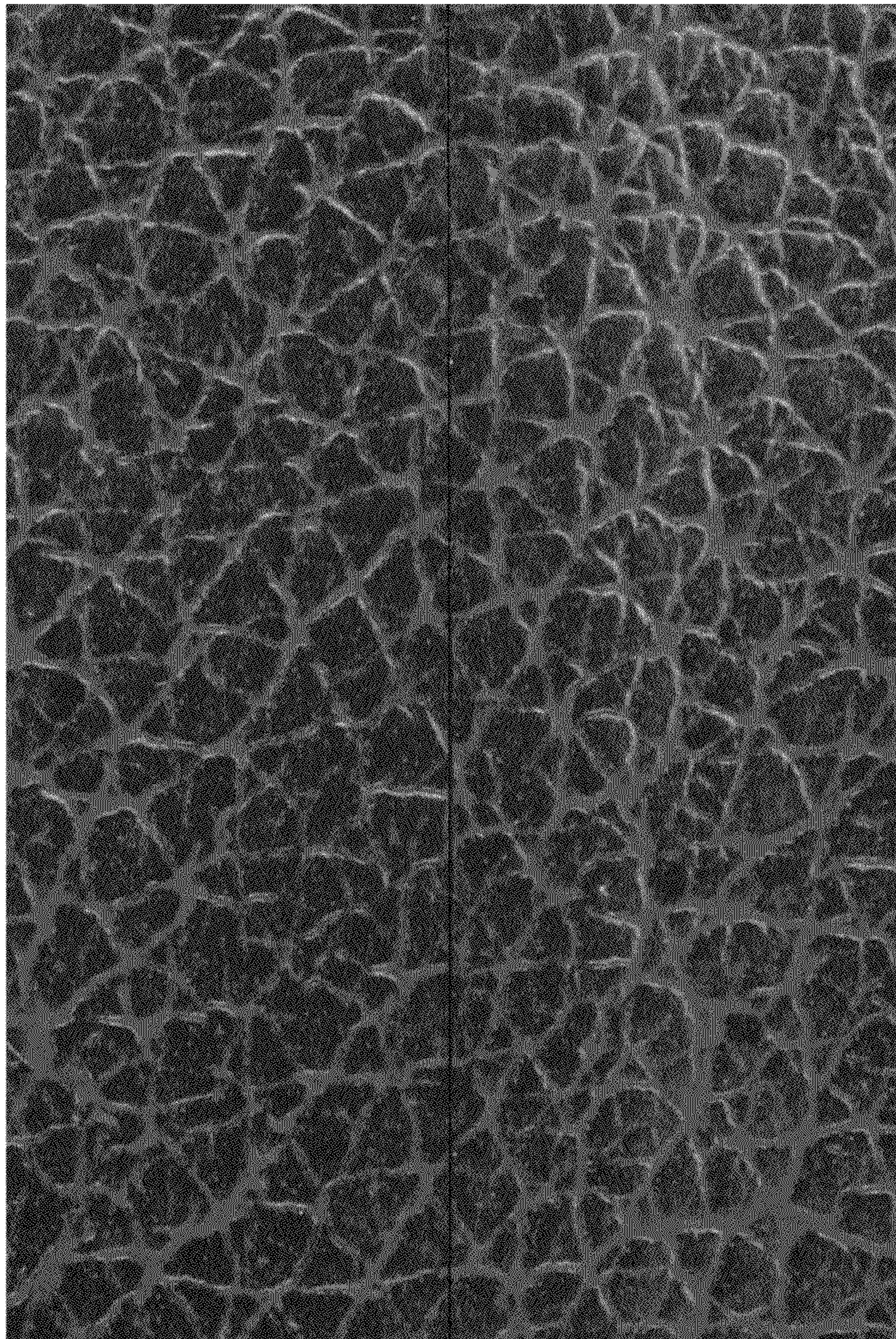

Fig. 4