



US00D713754S

(12) **United States Design Patent**
Pasquetti

(10) **Patent No.:** **US D713,754 S**

(45) **Date of Patent:** **** Sep. 23, 2014**

(54) **RING**

(75) **Inventor:** **Ornella Pasquetti**, Meissen (DE)

(73) **Assignee:** **Staatliche Porzellan-Manufaktur Meissen GmbH**, Meissen (DE)

(**) **Term:** **14 Years**

(21) **Appl. No.:** **29/428,024**

(22) **Filed:** **Jul. 25, 2012**

(30) **Foreign Application Priority Data**

Jan. 26, 2012 (EM) 001981721-0001

(51) **LOC (10) Cl.** **11-01**

(52) **U.S. Cl.**
USPC **D11/33**

(58) **Field of Classification Search**
USPC D11/2-6, 26-39; 63/3, 3.1, 3.2, 15,
63/15.1-15.4, 15.45, 15.5, 15.6, 15.65
See application file for complete search history.

(56) **References Cited**

U.S. PATENT DOCUMENTS

D76,691 S *	10/1928	Lee	D11/35
2,119,039 A *	5/1938	Boyd	63/15
D151,493 S *	10/1948	Boucher	D11/67
D157,167 S *	2/1950	Katz	D11/40
D176,266 S *	12/1955	Katz	D11/34
D248,286 S *	6/1978	Barr	D11/34
D248,741 S *	8/1978	Barr	D11/33
D494,883 S *	8/2004	Pachachi	D11/33
D534,454 S *	1/2007	Karachi-Langane	D11/34
D538,194 S *	3/2007	Hardy	D11/30
D548,130 S *	8/2007	Karachi-Langane	D11/30

D549,126 S *	8/2007	Hon	D11/44
D664,467 S *	7/2012	Marconi	D11/34
2005/0072188 A1 *	4/2005	Kirsh	63/23

OTHER PUBLICATIONS

[Online] http://www.meissen.com/en/products/pendant-1-blossom-size-m-1.*

[Online] http://www.meissen.com/en/products/ring-1-blossom-size-m-1.*

* cited by examiner

Primary Examiner — Jennifer Rivard

Assistant Examiner — Melanie Pellegrini

(74) *Attorney, Agent, or Firm* — Thompson Coburn LLP

(57) **CLAIM**

The ornamental design for a ring, as shown and described.

DESCRIPTION

FIG. 1 is a perspective view showing the front, bottom and left sides of my ring design.

FIG. 2 is a perspective view showing the bottom and rear sides of my ring design.

FIG. 3 is a top view of my ring design.

FIG. 4 is a bottom view of my ring design.

FIG. 5 is a perspective view showing the bottom and right sides of my ring design.

FIG. 6 is a perspective view showing the top and right sides of my ring design; and,

FIG. 7 is a perspective view showing the front and top sides of my ring design.

The broken lines shown in the drawings illustrate portions of the ring that form no part of the claimed design.

1 Claim, 7 Drawing Sheets

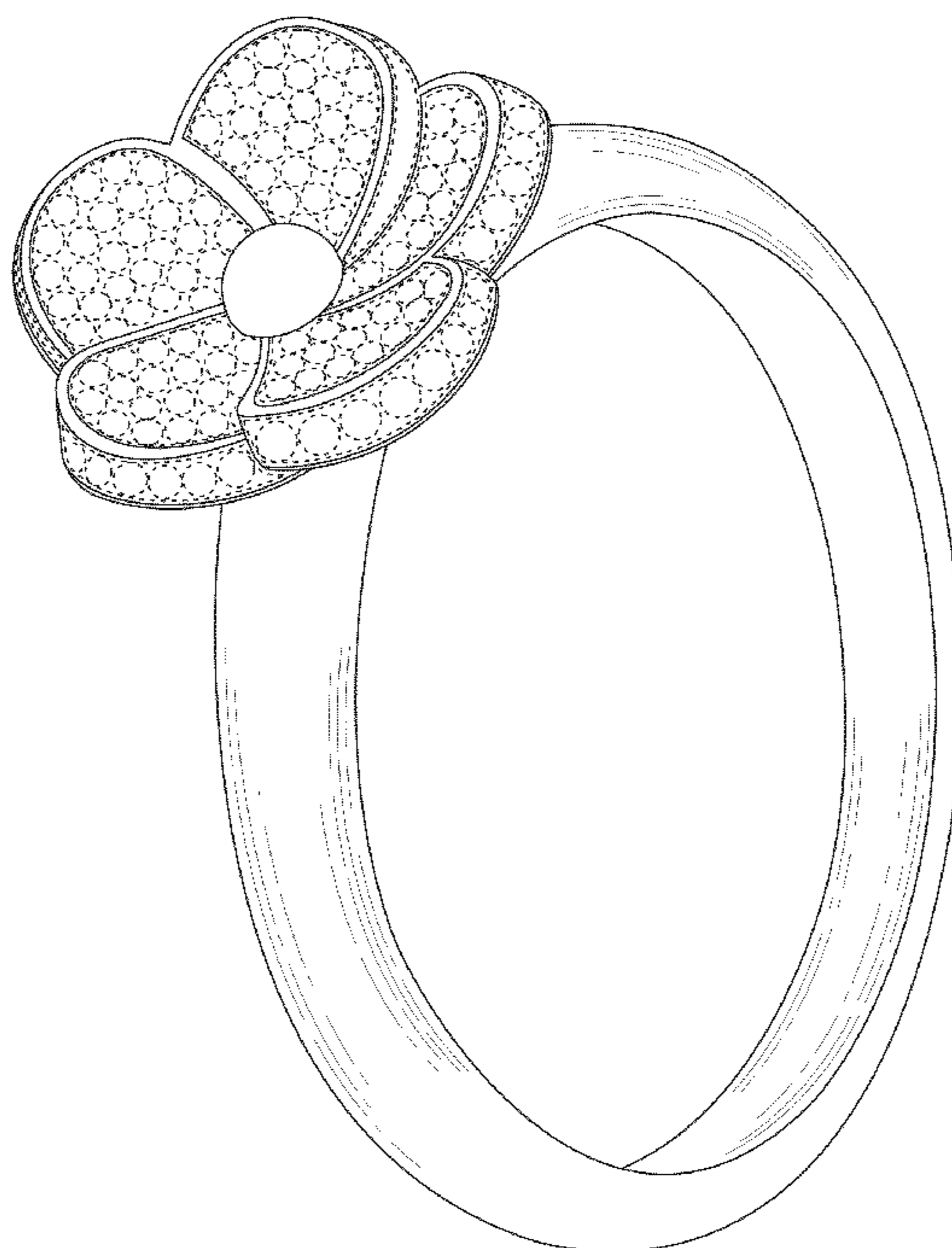

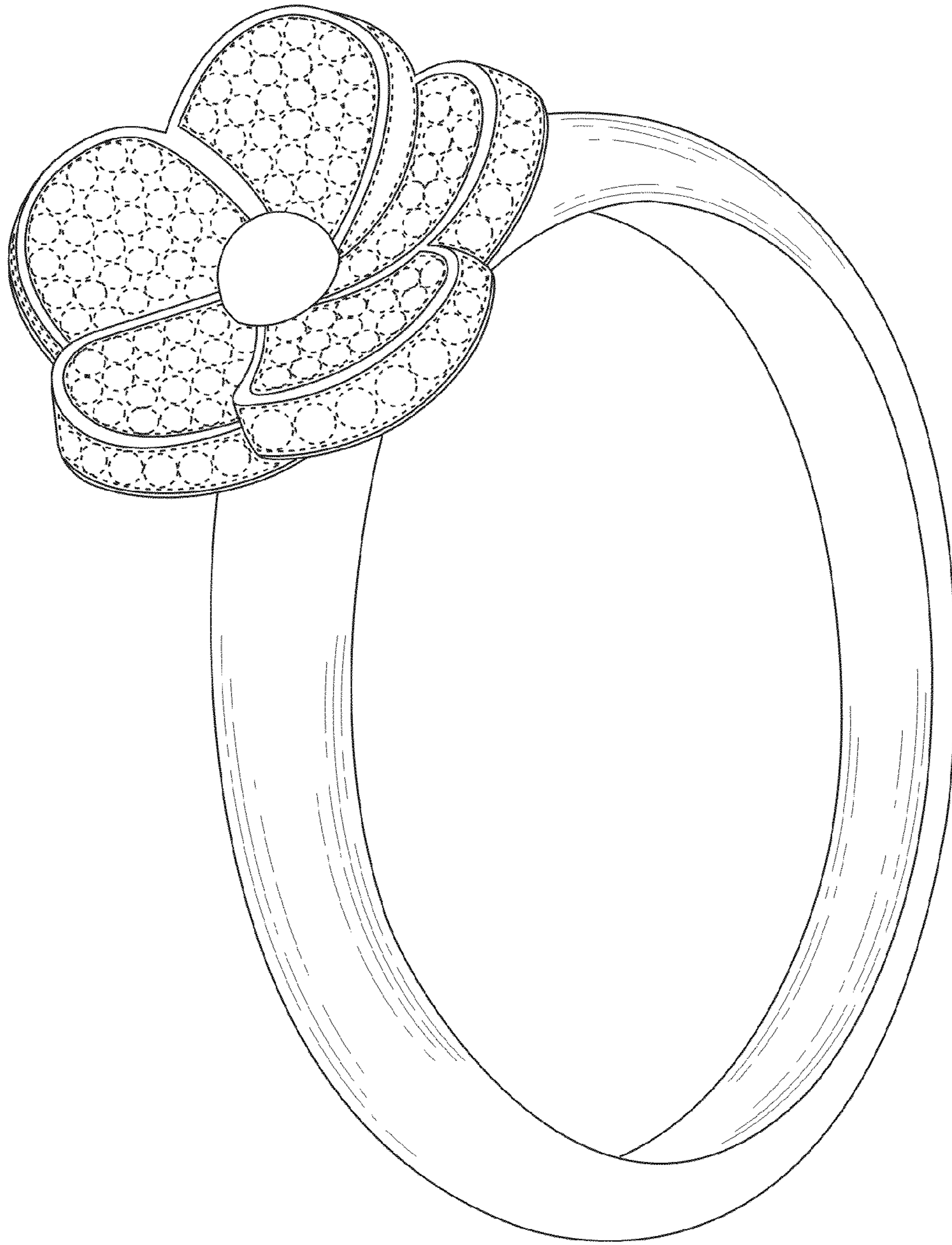

FIG. 1

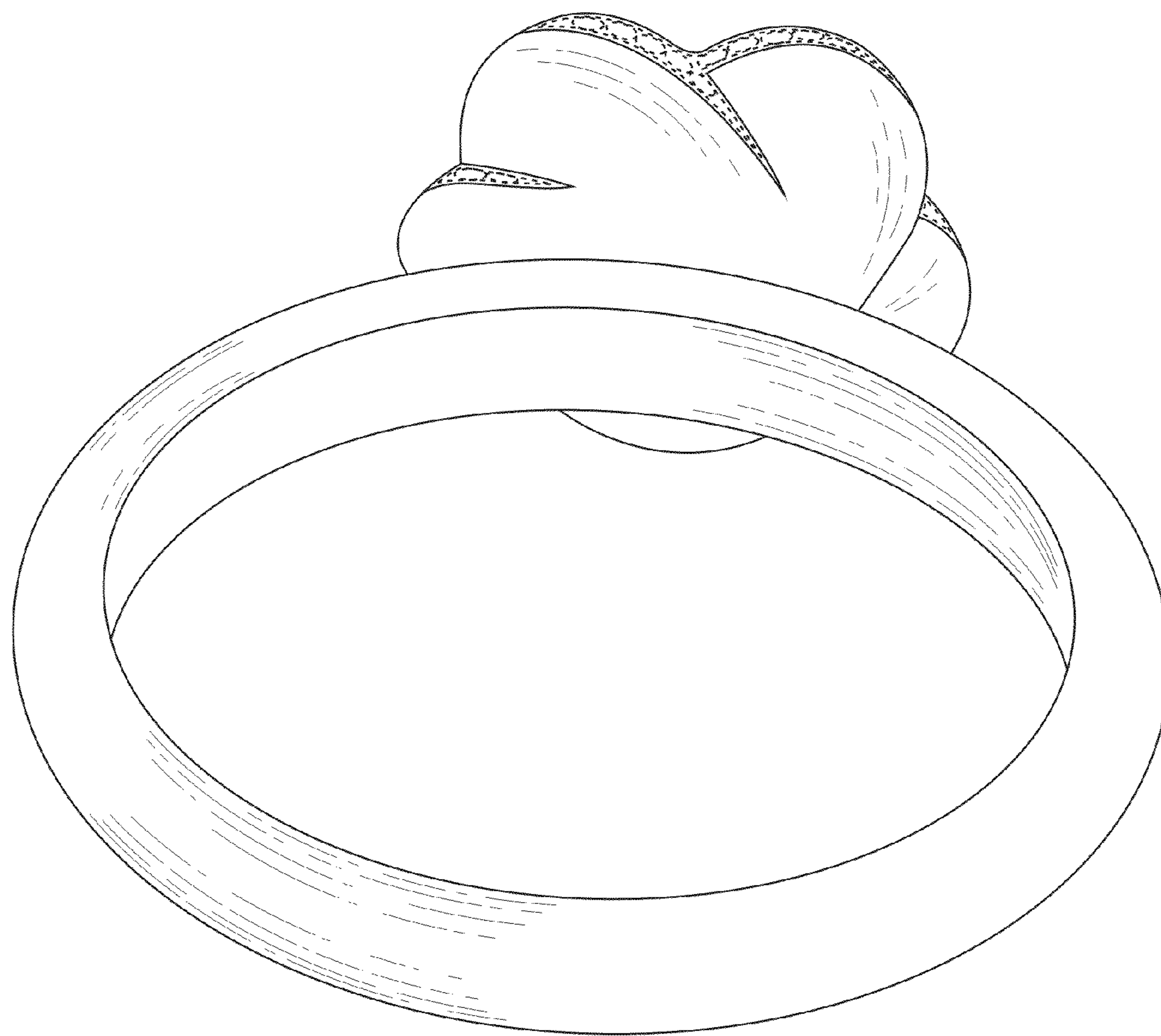

FIG. 2

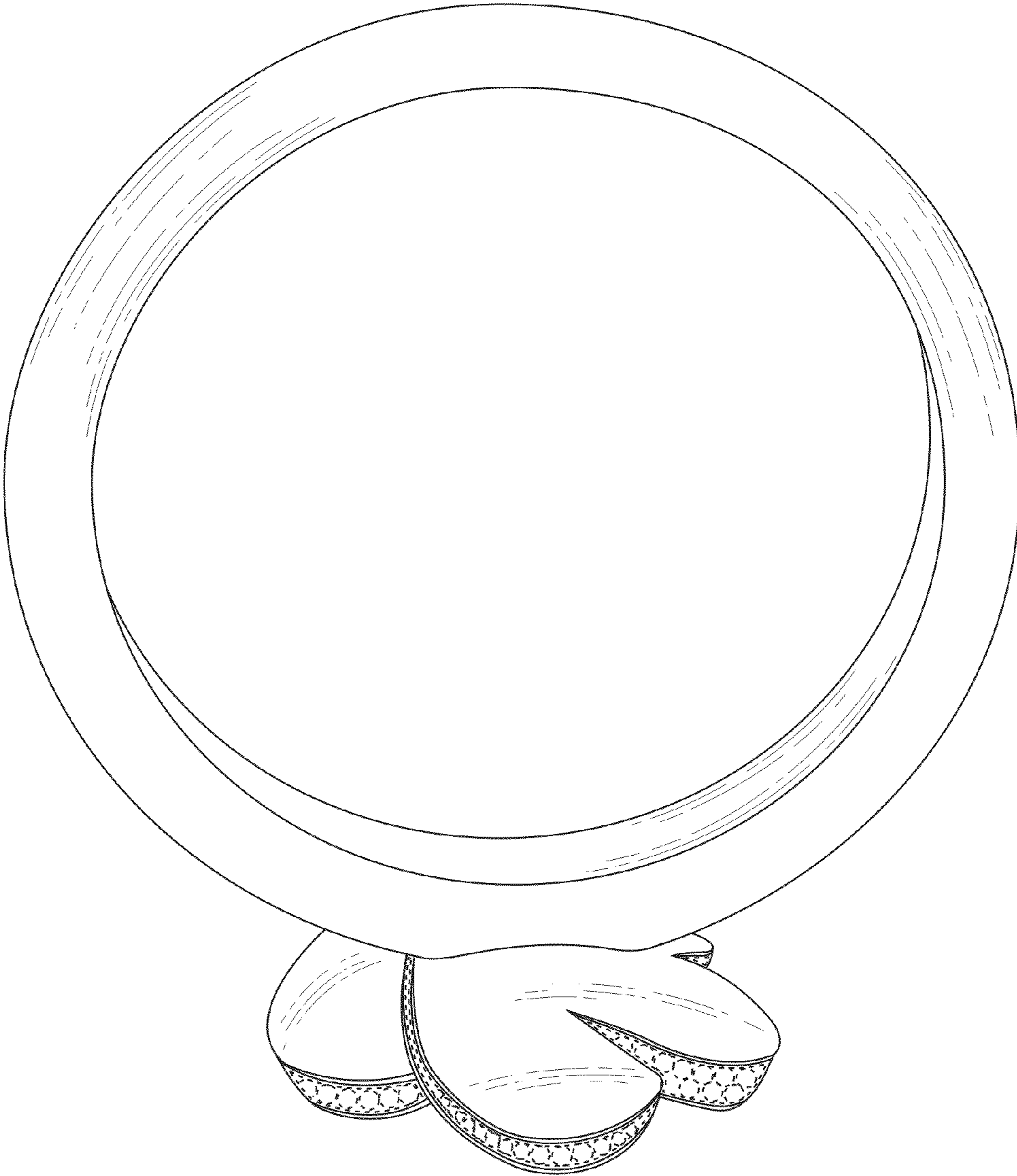

FIG. 3

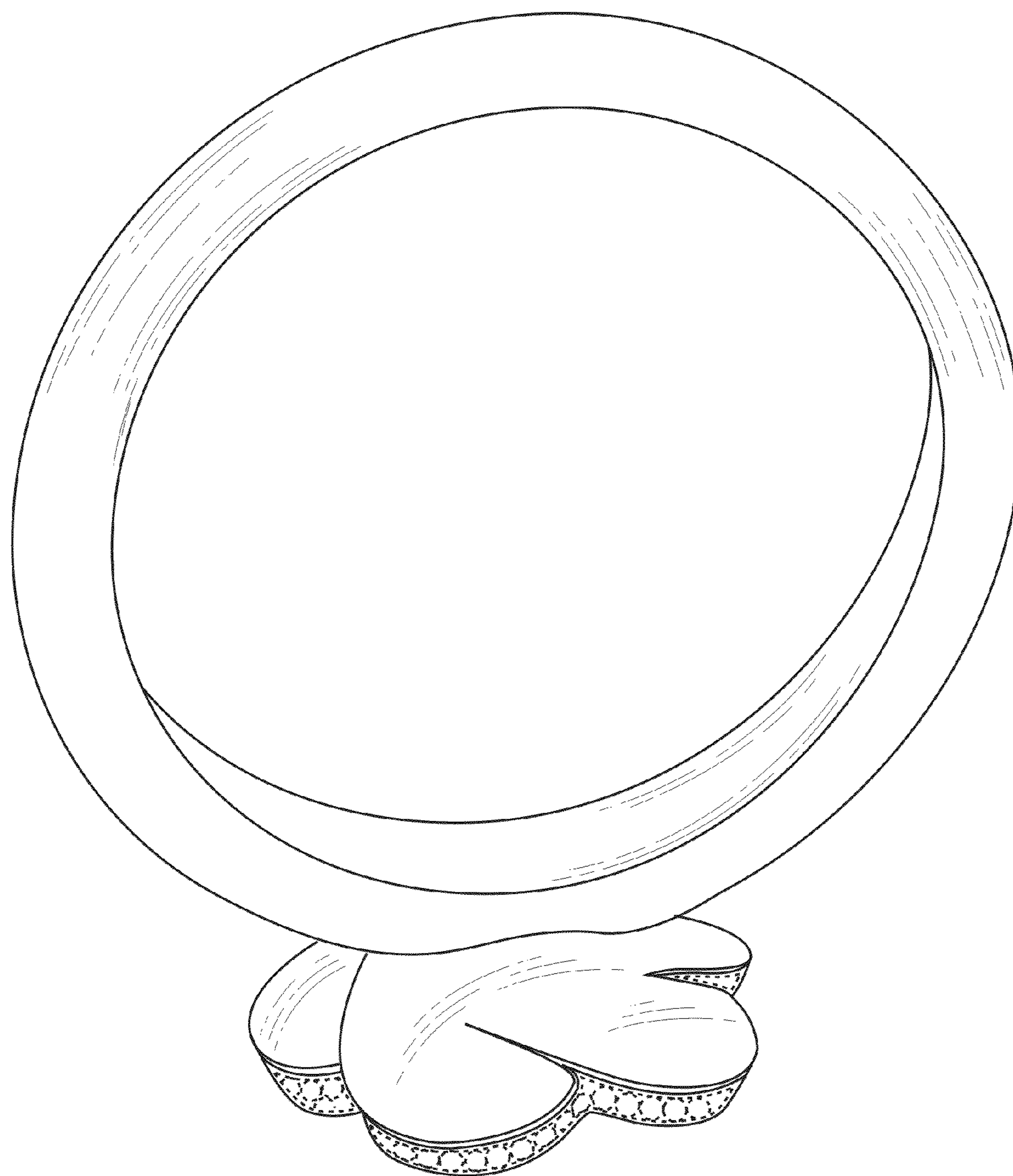

FIG. 4

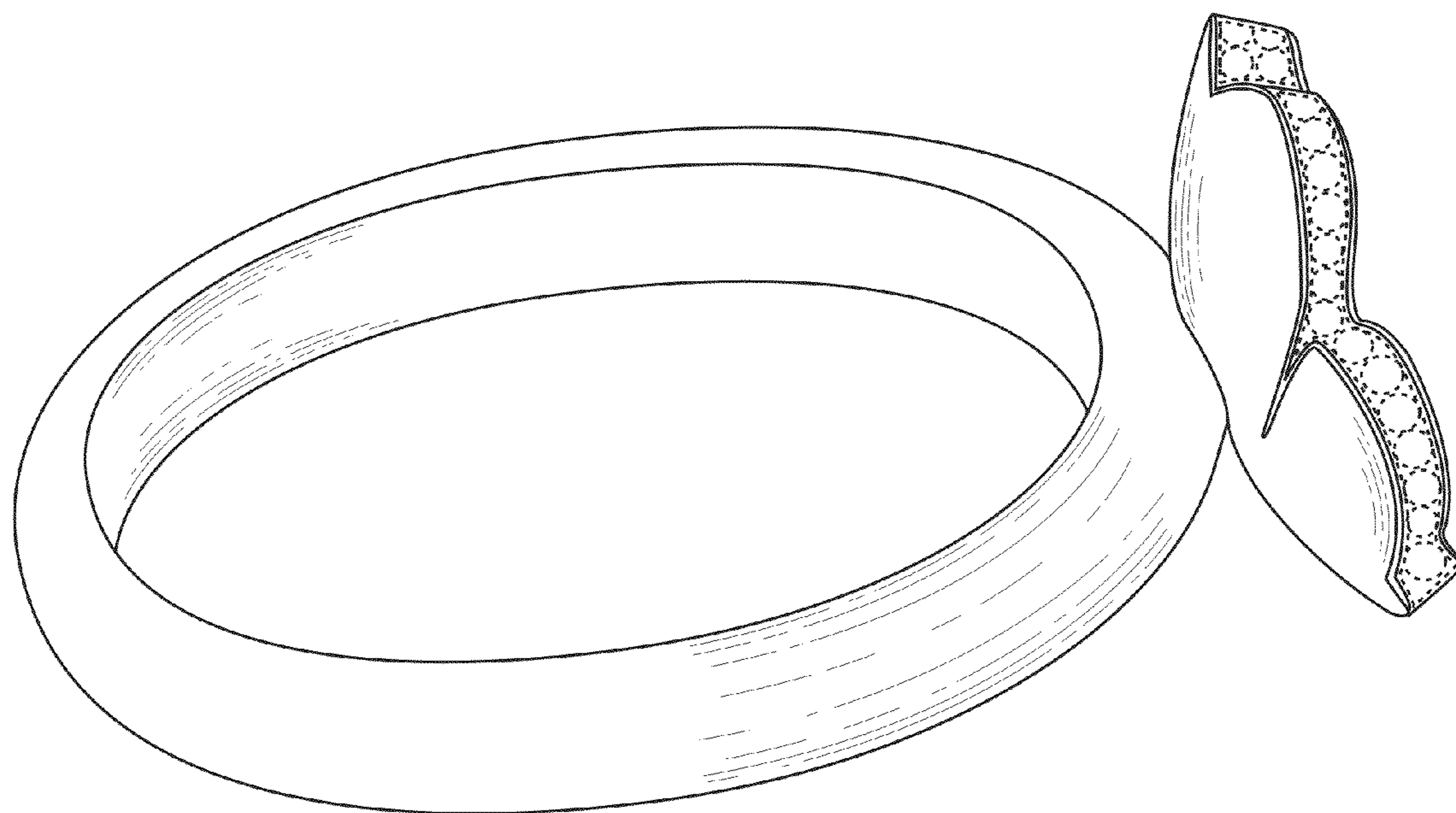

FIG. 5

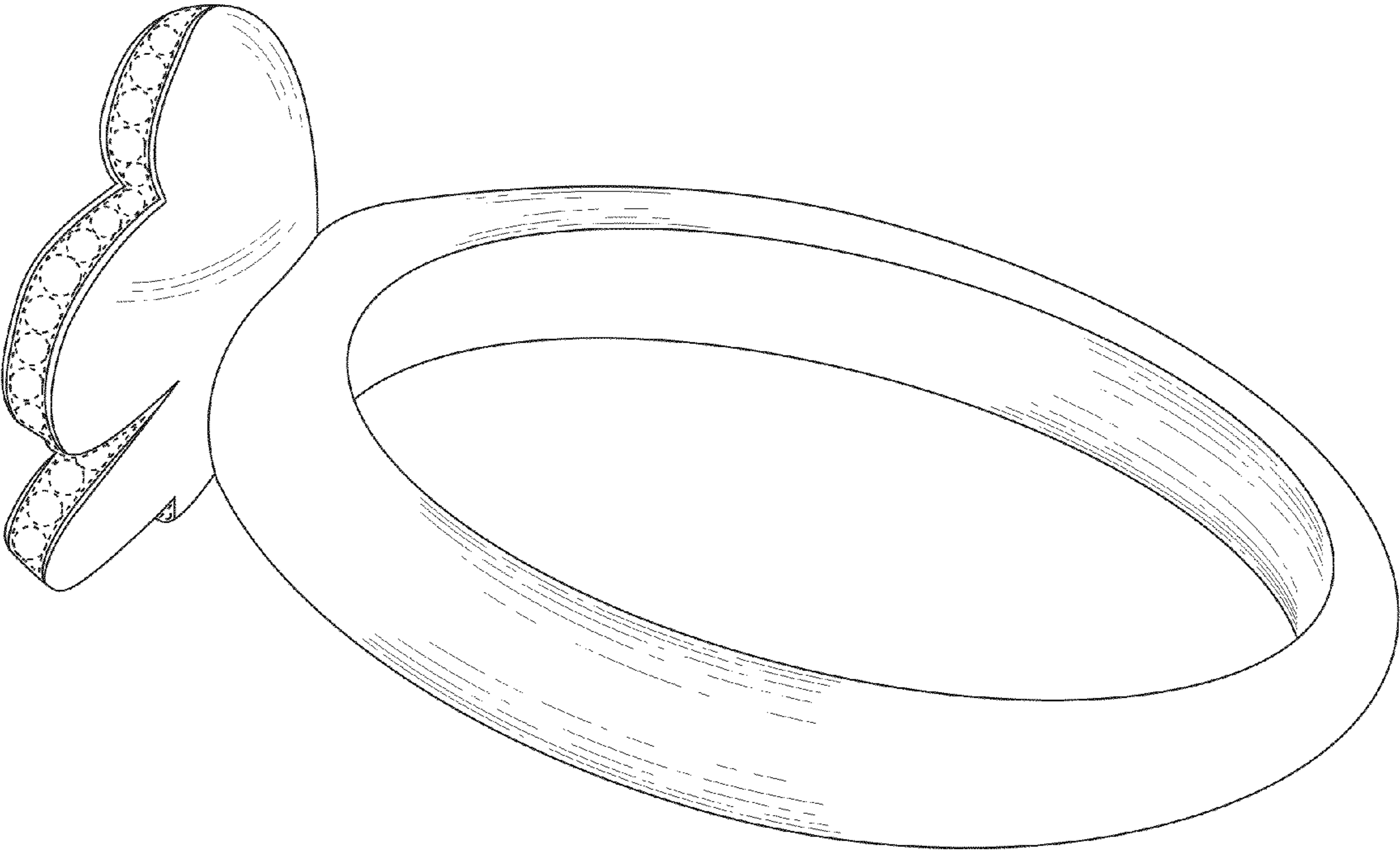

FIG. 6

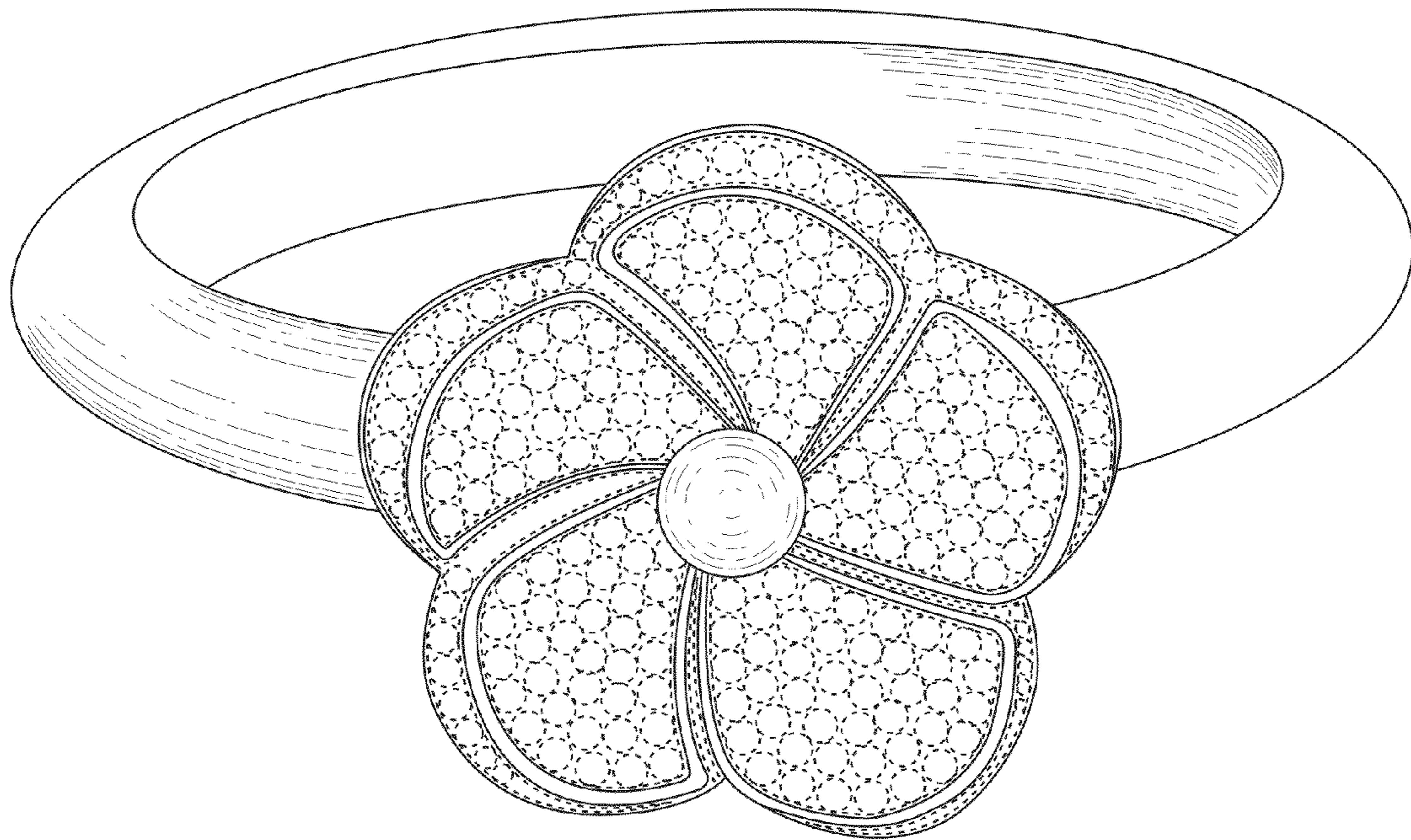

FIG. 7