



US00D713734S

(12) **United States Design Patent**
Pereira

(10) **Patent No.:** **US D713,734 S**

(45) **Date of Patent:** **** Sep. 23, 2014**

(54) **BOX**

(71) Applicant: **AREAPLENA—Gestao e Investimentos Imobiliarios, S.A.**, Porto (PT)

(72) Inventor: **Jorge Oline Pereira**, Lisbon (PT)

(73) Assignee: **AREAPLENA-GESTAO e Investimentos Imobiliarios, S.A.**, Portugal

(**) Term: **14 Years**

(21) Appl. No.: **29/454,663**

(22) Filed: **May 13, 2013**

(30) **Foreign Application Priority Data**

Nov. 13, 2012 (WO) 703107501

(51) **LOC (10) Cl.** **09-01**

(52) **U.S. Cl.**
USPC **D9/660; D9/432**

(58) **Field of Classification Search**
USPC D9/600, 652, 669, 414, 430-434;
206/494, 457, 527, 540, 830; 215/400;
220/260, 890; 229/116.1, 116.2;
D7/604, 613, 623, 628

See application file for complete search history.

(56) **References Cited**

U.S. PATENT DOCUMENTS

D86,031 S *	1/1932	Kazanjian	D9/432
D385,181 S *	10/1997	Wawzonek	D9/660
D423,347 S *	4/2000	Basalyga	D9/660
D449,525 S *	10/2001	Sturgess	D9/432
D577,860 S *	9/2008	Clark	D9/660
D651,861 S *	1/2012	Thomason et al.	D7/628
D655,613 S *	3/2012	De Baschmakoff et al. ..	D9/600

* cited by examiner

Primary Examiner — Sandra Morris

(74) *Attorney, Agent, or Firm* — Brooks Kushman PC

(57) **CLAIM**

The ornamental design for a box, as shown and described.

DESCRIPTION

FIG. 1 is a perspective view of the box;
FIG. 2 is a front side elevational view of the box, the black and white color pattern indicates the color orange;
FIG. 3 is a right side elevational view of the box, the black and white color pattern indicates the color gray;
FIG. 4 is a left side elevational view of the box;
FIG. 5 is a rear side elevational view of the box;
FIG. 6 is a top plan view of the box; and,
FIG. 7 is a bottom plan view of the box.

1 Claim, 4 Drawing Sheets

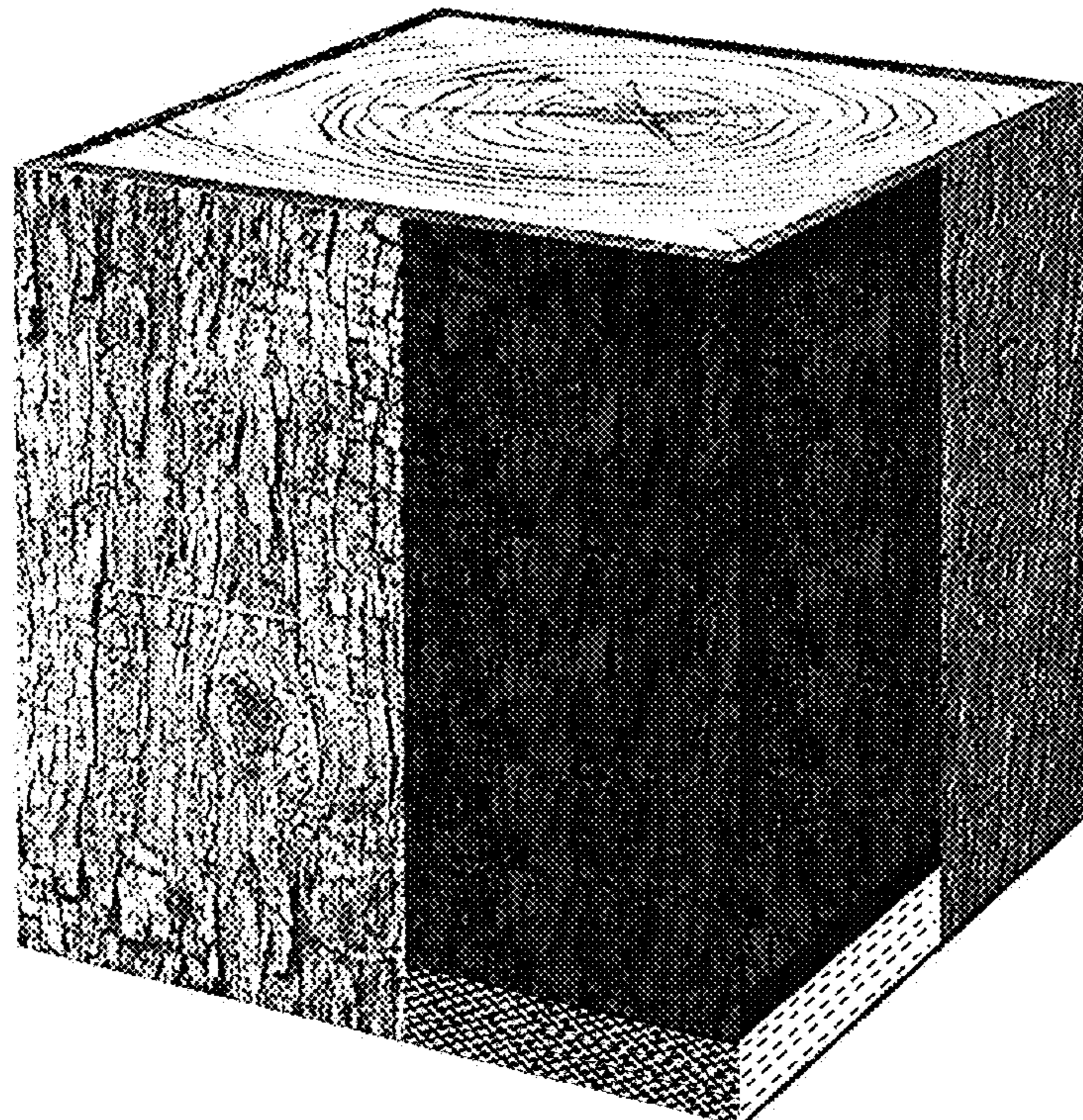

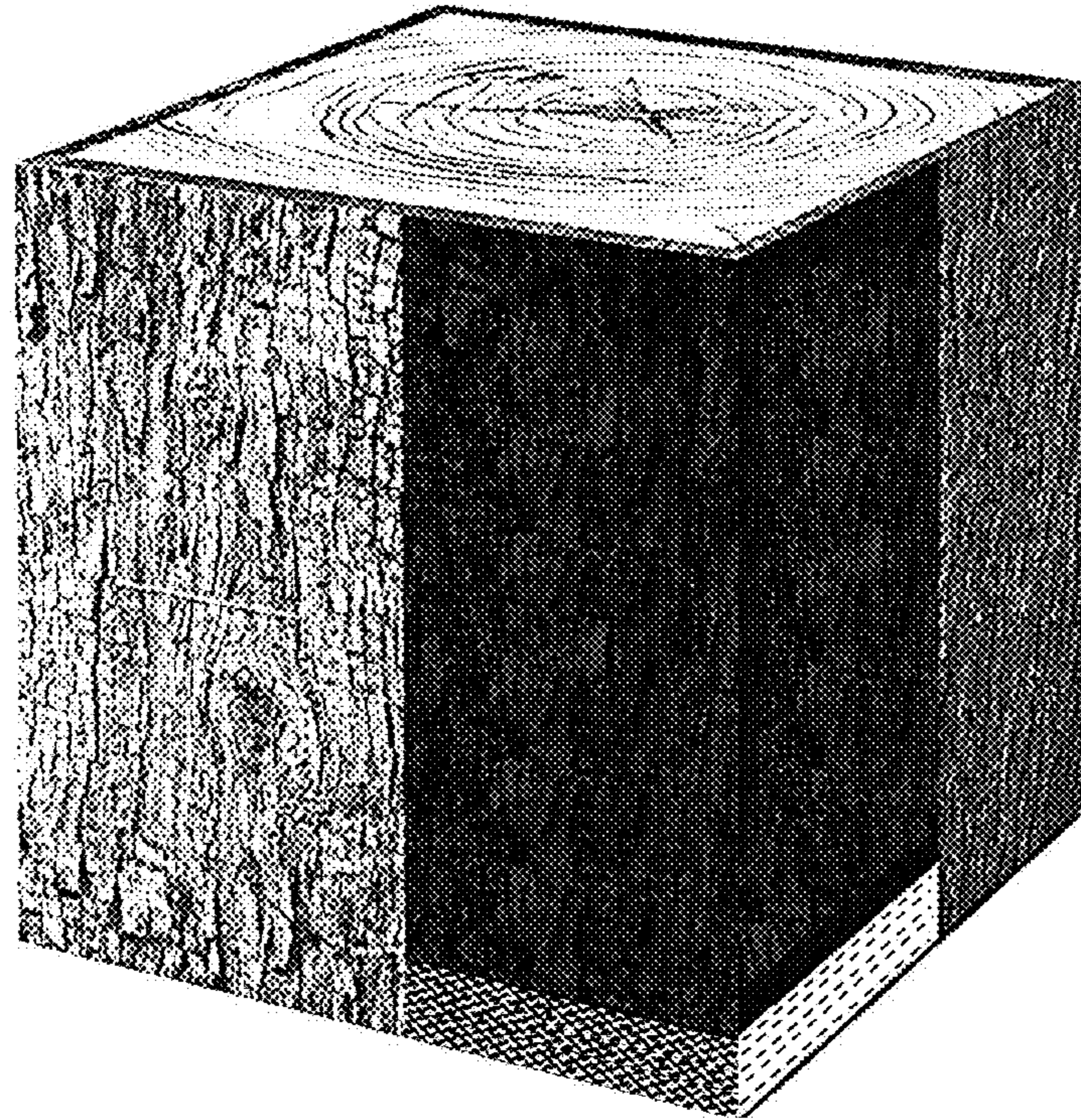

Fig. 1

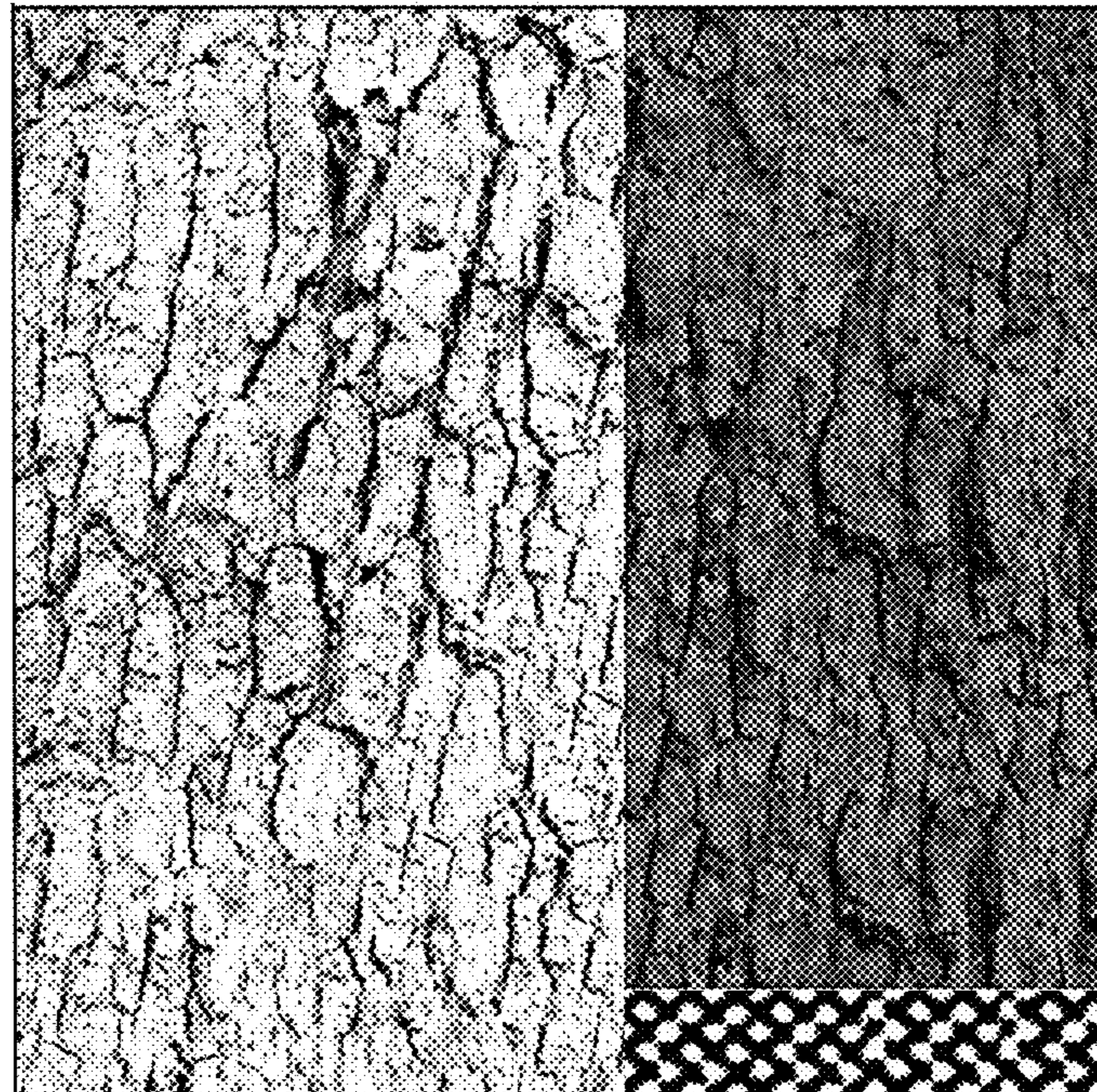

Fig. 2

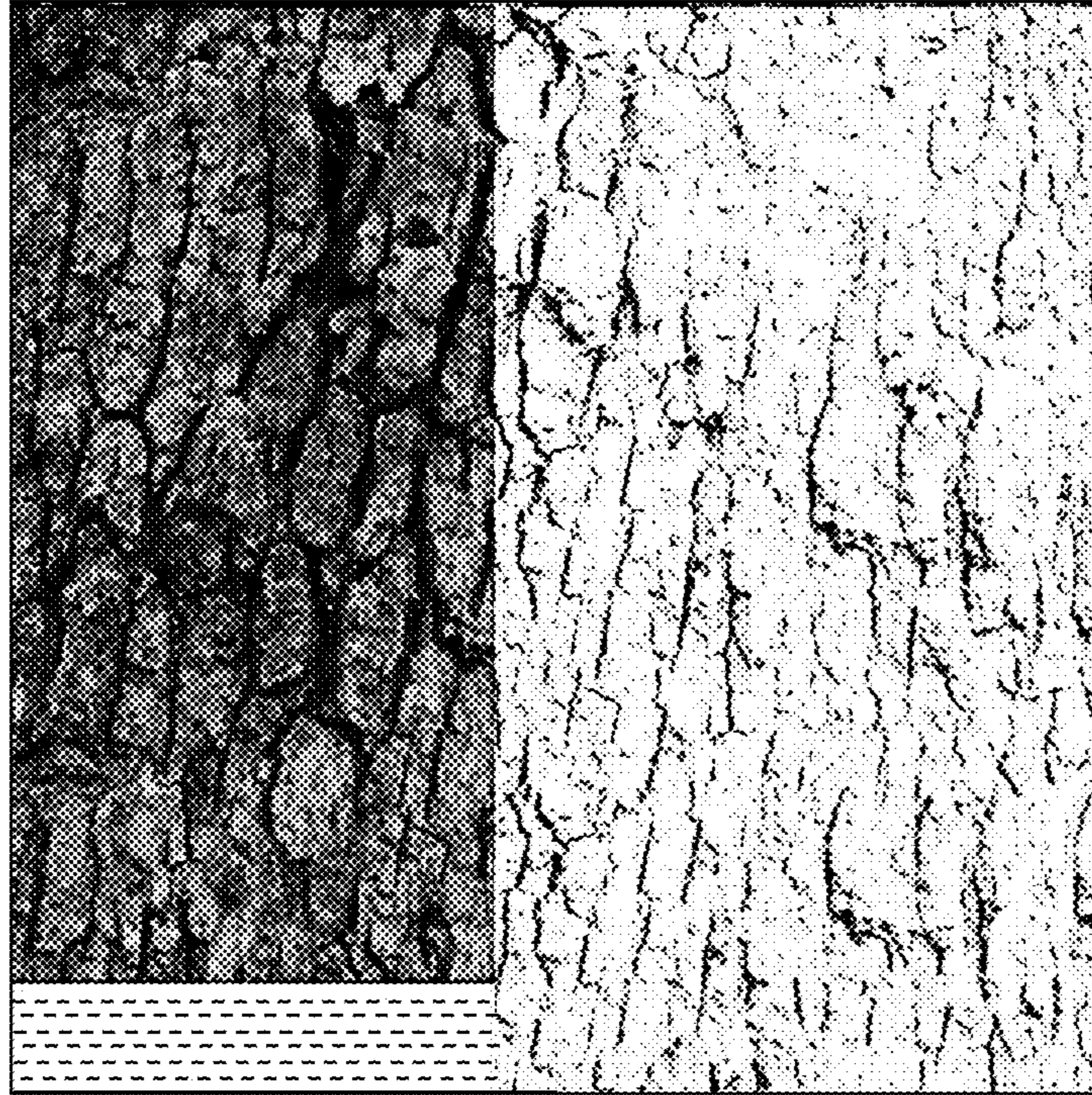

Fig. 3

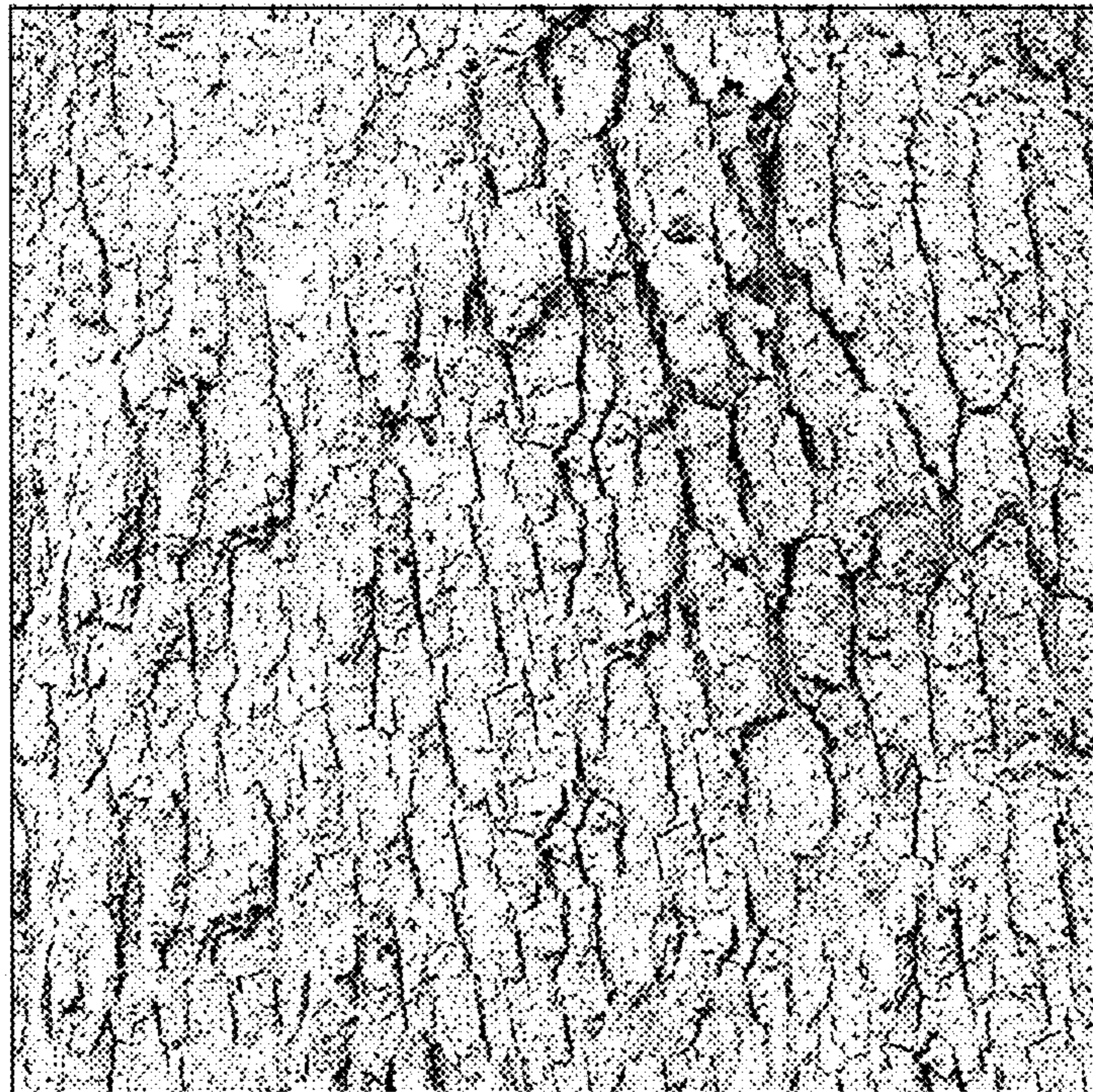

Fig. 4

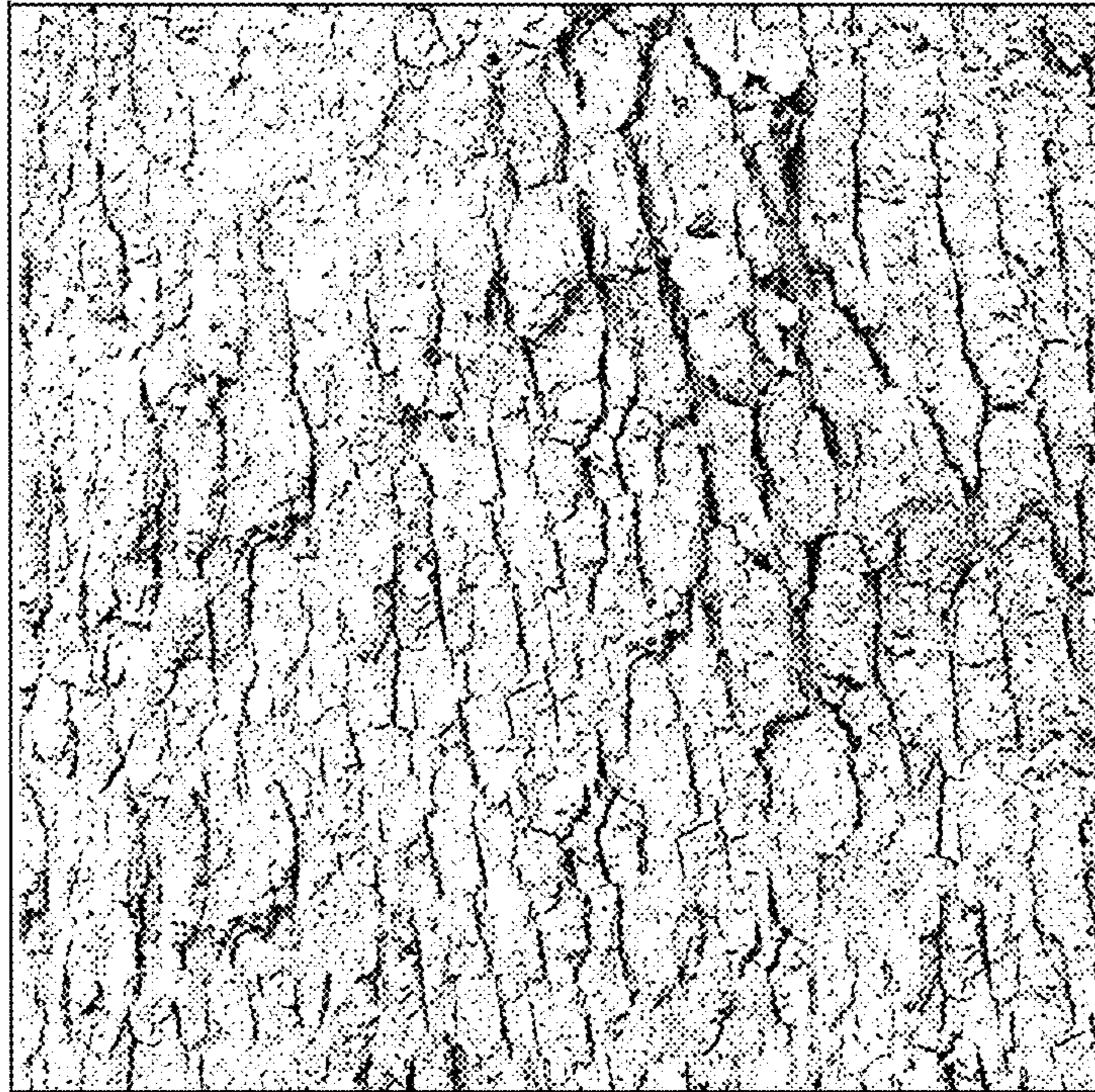

Fig. 5

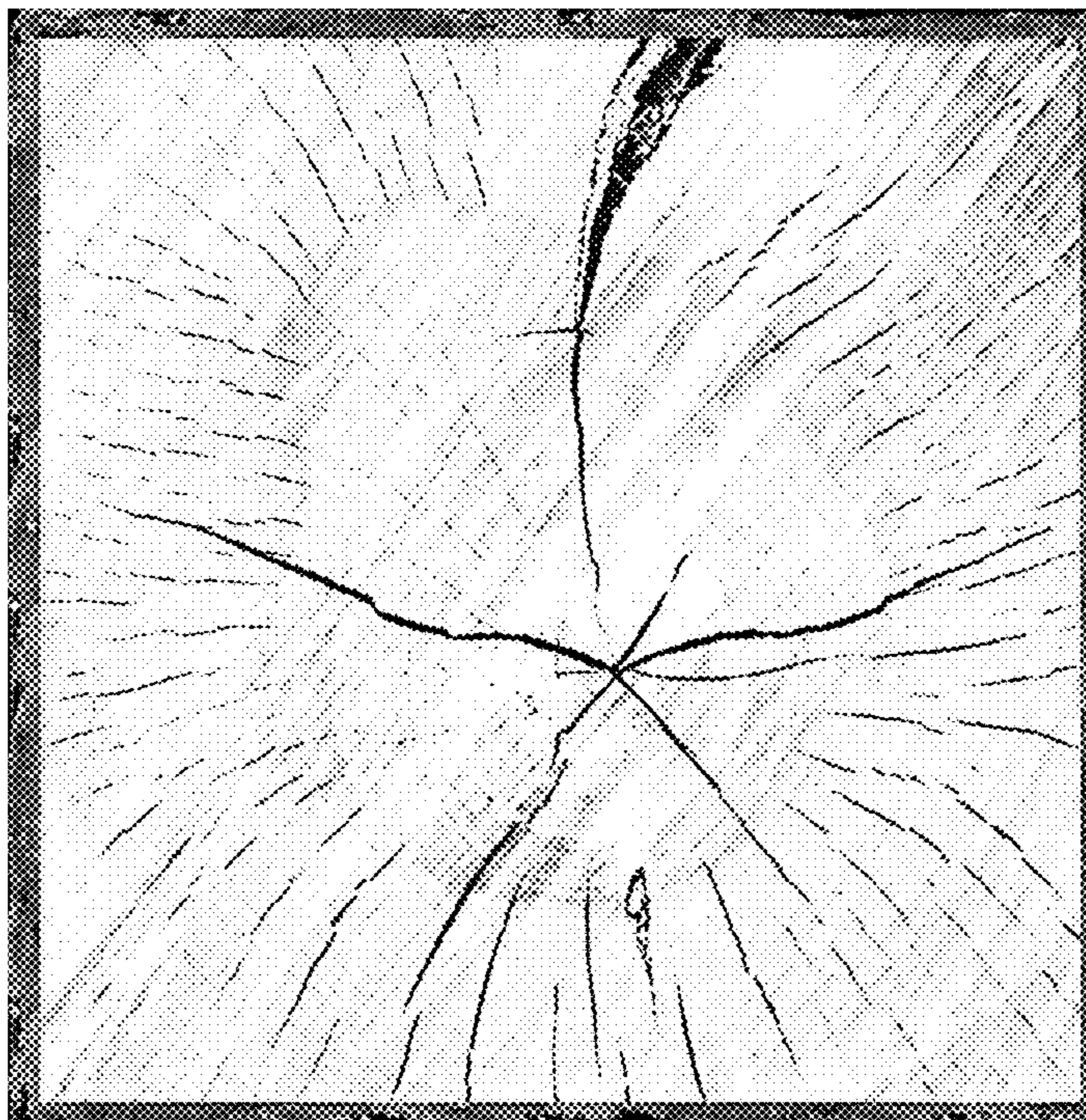

Fig. 6

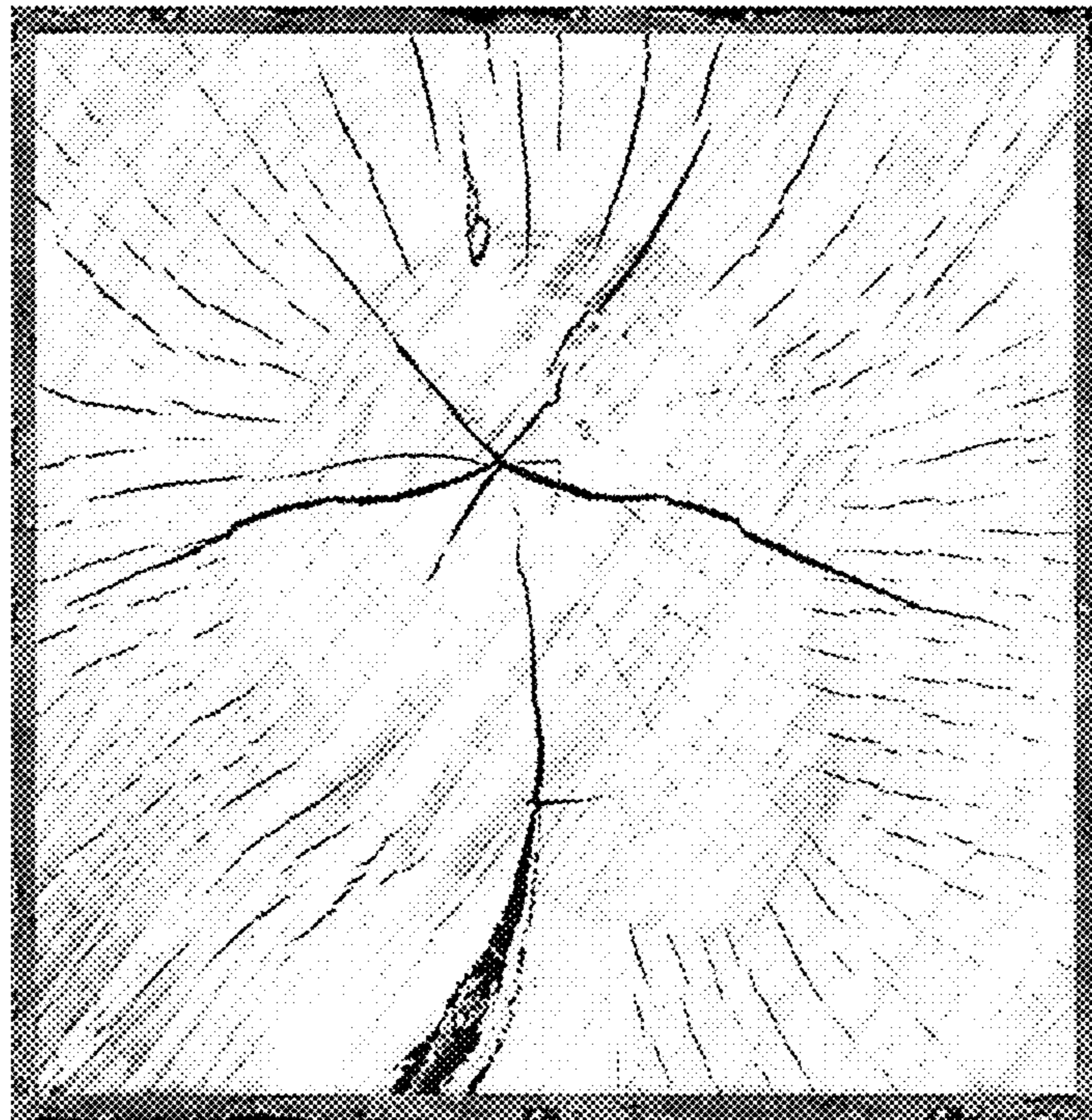

Fig. 7