



US00D713629S

(12) **United States Design Patent**
Petrie

(10) **Patent No.:** **US D713,629 S**

(45) **Date of Patent:** **** Sep. 23, 2014**

(54) **SHOE OUTSOLE**

(71) Applicant: **NIKE, Inc.**, Beaverton, OR (US)

(72) Inventor: **Jason G. Petrie**, Portland, OR (US)

(73) Assignee: **NIKE, Inc.**, Beaverton, OR (US)

(**) Term: **14 Years**

(21) Appl. No.: **29/483,663**

(22) Filed: **Feb. 28, 2014**

(51) **LOC (10) Cl.** **02-04**

(52) **U.S. Cl.**

USPC **D2/958**; D2/959; D2/951; D2/960

(58) **Field of Classification Search**

CPC A43B 13/00; A43B 13/02; A43B 13/023;
A43B 13/026; A43B 13/04; A43B 13/08;
A43B 13/10; A43B 13/12; A43B 13/14;
A43B 13/141; A43B 13/143; A43B 13/16;
A43B 13/18; A43B 13/181; A43B 13/187;
A43B 13/189; A43B 13/20; A43B 13/22;
A43B 13/223; A43B 13/24; A43B 13/28;
A43B 13/30; A43B 13/32; A43B 13/34;
A43B 13/36

USPC D2/902, 906, 908, 916, 918, 925,
D2/946-962, 977; 36/3 B, 22 R, 24.5, 25 R,
36/28, 32 R, 34 R, 59 C, 67 A, 103

See application file for complete search history.

(56) **References Cited**

U.S. PATENT DOCUMENTS

D76,528 S	10/1928	Frey	
D90,463 S *	8/1933	Van Cleef	D2/949
D237,323 S	10/1975	Inohara	
D248,065 S *	6/1978	Batra	D2/958
D248,897 S	8/1978	Toothaker	
D255,176 S *	6/1980	Fuzita	D2/953
D263,645 S	4/1982	Mastrantuone	

4,535,553 A *	8/1985	Derderian et al.	36/28
D281,462 S *	11/1985	Pope	D2/953
D303,316 S *	9/1989	Crowley	D2/955
D306,515 S *	3/1990	Chang	D2/961
D329,132 S	9/1992	Ostberg	
D332,862 S *	2/1993	Kiyosawa et al.	D2/959
5,201,125 A *	4/1993	Shorten	36/29

(Continued)

OTHER PUBLICATIONS

Nike Footwear Catalog, 1973 Blue Ribbon Sports, p. 15, published date unknown, but prior to the filing date of the present application, NIKE, Inc., USA.

(Continued)

Primary Examiner — T. Chase Nelson

(74) *Attorney, Agent, or Firm* — Banner & Witcoff, Ltd.

(57) **CLAIM**

The ornamental design for a shoe outsole, as shown and described.

DESCRIPTION

FIG. 1 is a front perspective view of a shoe outsole showing my new design;

FIG. 2 is a plan view thereof;

FIG. 3 is a rear perspective view thereof;

FIG. 4 is an enlarged view of the claimed region in FIG. 1 shown in isolation and with surface shading included;

FIG. 5 is an enlarged view of the claimed region in FIG. 2 shown in isolation and with surface shading included; and,

FIG. 6 is an enlarged view of the claimed region in FIG. 3 shown in isolation and with surface shading included.

The broken line immediately adjacent to and encircling the shaded area represents an unclaimed boundaries of the design. The broken lines showing the remainder of the shoe are for environmental purposes only and form no part of the claimed design.

1 Claim, 6 Drawing Sheets

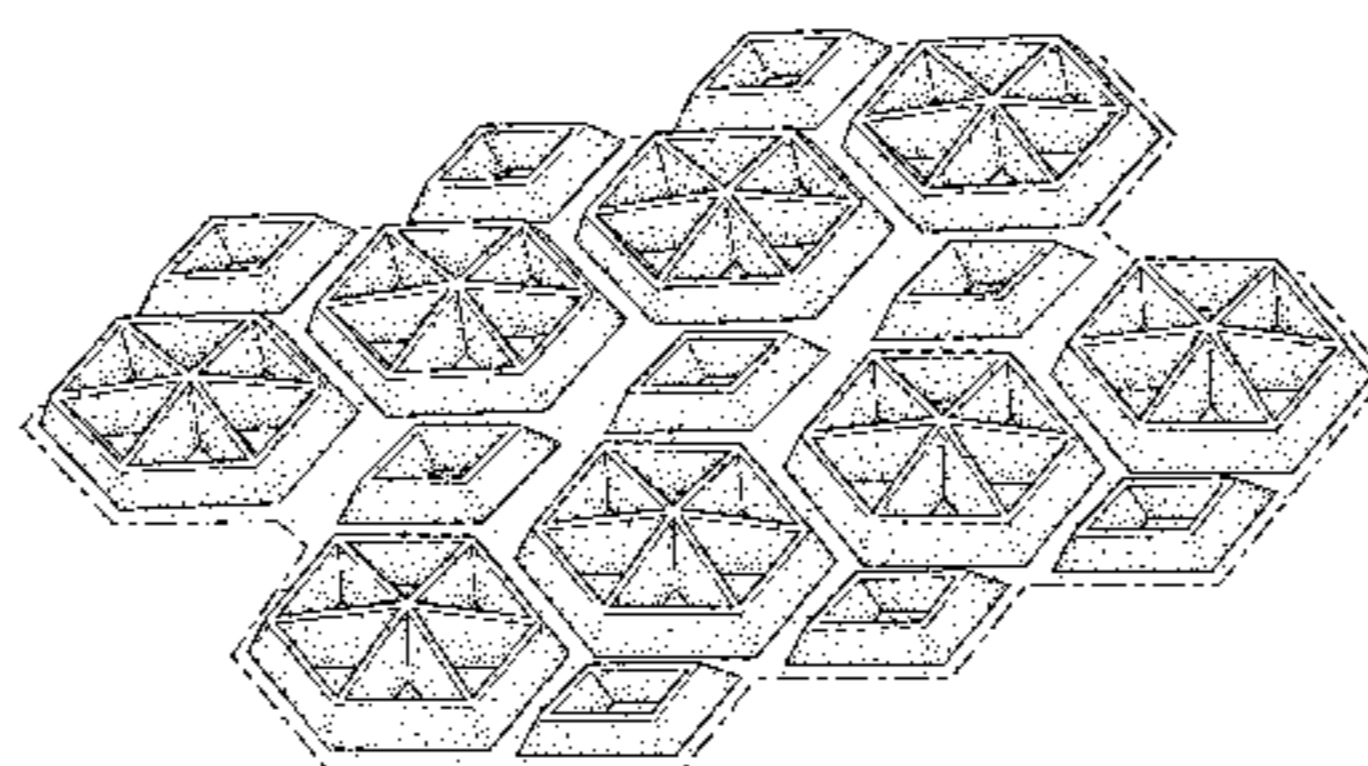
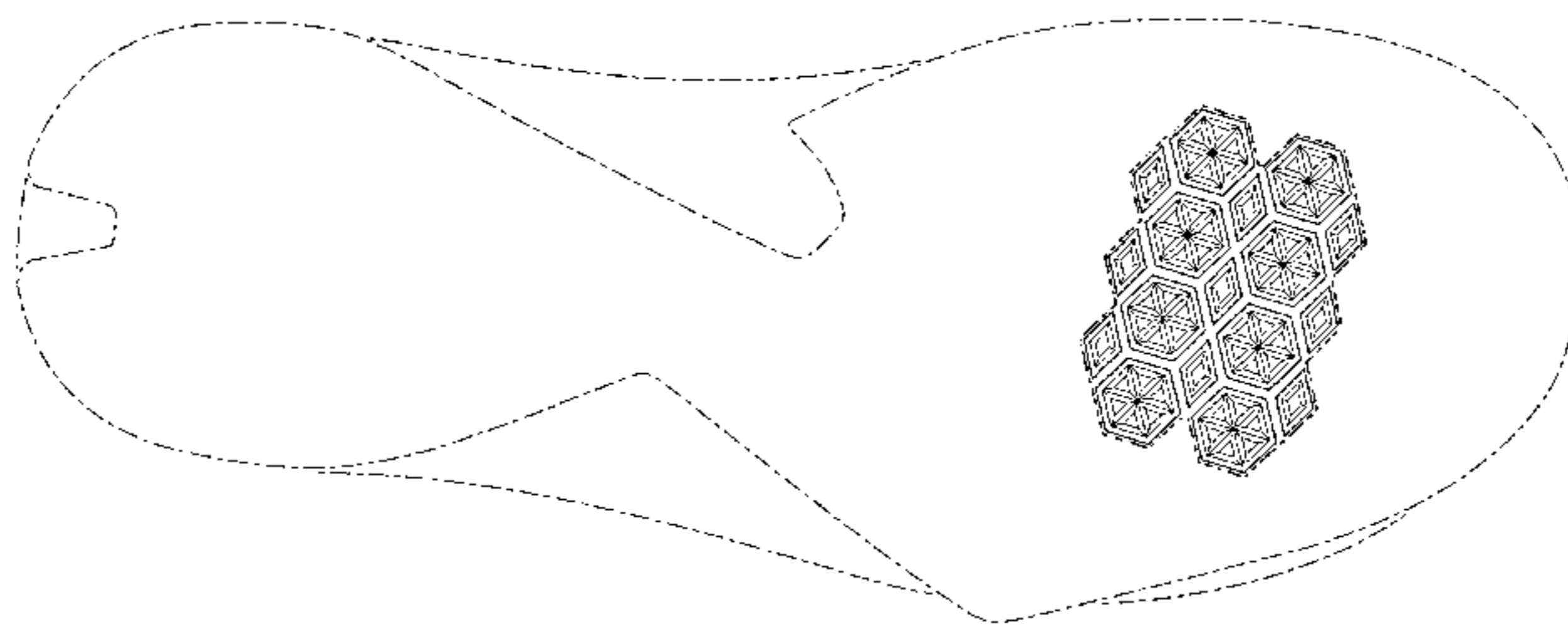

(56)

References Cited

U.S. PATENT DOCUMENTS

5,353,526 A * 10/1994 Foley et al. 36/92
 D359,385 S * 6/1995 Meraw D2/958
 5,915,819 A * 6/1999 Gooding 36/29
 D427,422 S * 7/2000 Legatzke D2/961
 D481,855 S * 11/2003 Yang D2/958
 D527,172 S * 8/2006 Burg D2/959
 D549,934 S * 9/2007 Horne et al. D2/951
 D555,339 S 11/2007 Chang
 D555,340 S 11/2007 Chang
 D561,986 S * 2/2008 Horne et al. D2/958
 D564,191 S 3/2008 Jensen
 D569,594 S * 5/2008 Horne et al. D2/958
 D571,543 S * 6/2008 Sungadi D2/959
 D572,452 S 7/2008 Kuerbis
 D572,885 S 7/2008 Jensen
 D608,991 S * 2/2010 Lamont D2/951
 D621,143 S 8/2010 Lamont
 D622,947 S 9/2010 Moon
 7,797,856 B2 * 9/2010 Andrews et al. 36/30 R
 7,997,012 B2 * 8/2011 Hoffer et al. 36/28
 D648,106 S * 11/2011 Claassen D2/961
 8,186,078 B2 * 5/2012 Avar et al. 36/59 R
 8,196,322 B2 * 6/2012 Atsumi et al. 36/133
 8,375,604 B2 * 2/2013 Eder et al. 36/134
 D683,528 S * 6/2013 Sungadi D2/957
 D684,347 S * 6/2013 Chang D2/959
 D689,680 S * 9/2013 Chang D2/960
 D690,920 S 10/2013 Petrie
 8,615,835 B2 * 12/2013 Hoffer et al. 12/142 R
 8,631,590 B2 * 1/2014 Droege et al. 36/103
 D701,027 S * 3/2014 Lee D2/958
 D702,428 S * 4/2014 Hlavacs D2/958
 D702,429 S * 4/2014 Earle D2/958
 D704,424 S * 5/2014 Martin D2/958
 8,726,540 B2 * 5/2014 Crowley et al. 36/8.1
 D707,935 S * 7/2014 Williams, Jr. D2/959
 D708,830 S * 7/2014 Williams, Jr. D2/958
 D708,831 S * 7/2014 Petrie D2/958
 D709,276 S * 7/2014 de Montgolfier D2/958
 8,776,403 B2 * 7/2014 Eder et al. 36/134
 2001/0008053 A1 * 7/2001 Belli 36/28

2005/0155255 A1 * 7/2005 Wilson et al. 36/29
 2005/0252037 A1 * 11/2005 Hofmann 36/28
 2006/0156579 A1 * 7/2006 Hoffer et al. 36/28
 2006/0288612 A1 * 12/2006 Lucas et al. 36/28
 2008/0250673 A1 * 10/2008 Andrews et al. 36/25 R
 2009/0288314 A1 * 11/2009 Kay 36/91
 2010/0275470 A1 * 11/2010 Hoffer et al. 36/3 R
 2011/0247237 A1 * 10/2011 Jara et al. 36/103
 2011/0247243 A1 * 10/2011 Eder et al. 36/67 A
 2012/0180341 A1 * 7/2012 Crowley et al. 36/103
 2012/0210607 A1 * 8/2012 Avar et al. 36/103
 2012/0304500 A1 * 12/2012 Bove 36/25 R
 2013/0055596 A1 * 3/2013 Wan et al. 36/25 R
 2013/0091730 A1 * 4/2013 Spiller et al. 36/93
 2013/0192092 A1 * 8/2013 Eder et al. 36/59 R
 2013/0276333 A1 * 10/2013 Wawrousek et al. 36/102
 2014/0090271 A1 * 4/2014 Hoffer et al. 36/29
 2014/0130370 A1 * 5/2014 Knudson et al. 36/28

OTHER PUBLICATIONS

Nike Footwear Catalog, 2001 Holiday: Men's and Women's Footwear, p. M13, published Feb. 2001, NIKE, Inc., USA.
 Nike Footwear Catalog, 2001 Late Spring: Men's and Women's Footwear (red cover), p. W25, published Sep. 2000, NIKE, Inc., USA.
 Nike Footwear Catalog, 2003 Spring: Men's and Women's Footwear, p. M43, published Jun. 2002, NIKE, Inc., USA.
 Nike Footwear Catalog, 2005 Late Spring Footwear, p. 77, published Aug. 2004, NIKE, Inc., USA.
 Nike Footwear Catalog, 2006 Fall Footwear, p. 104, published Nov. 2005, NIKE, Inc., USA.
 Nike Footwear Catalog, 2008 summer Footwear, p. 150, published Aug. 2007, NIKE, Inc., USA.
 Nike Footwear Catalog, 2009 Fall: Sport Performance Footwear, p. 113, published Nov. 2008, NIKE, Inc., USA.
 Nike Footwear Catalog, 2009 Fall: Sport Performance Footwear, p. 114, published Nov. 2008, NIKE, Inc., USA.
 Nike Footwear Catalog, 2010 Holiday: Men's Footwear: Performance, p. 3, published Feb. 2010, NIKE, Inc., USA.

* cited by examiner

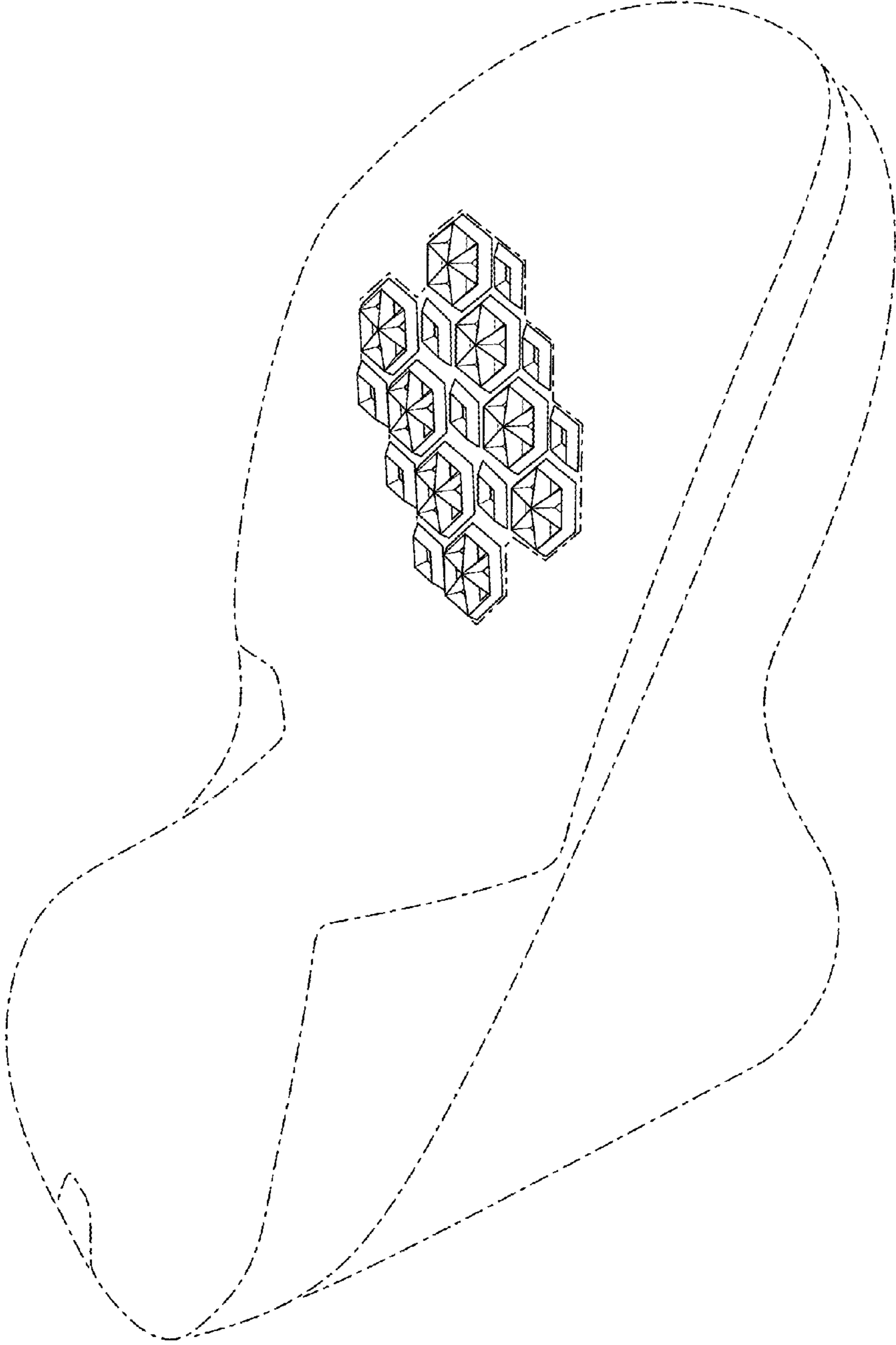

FIG. 1

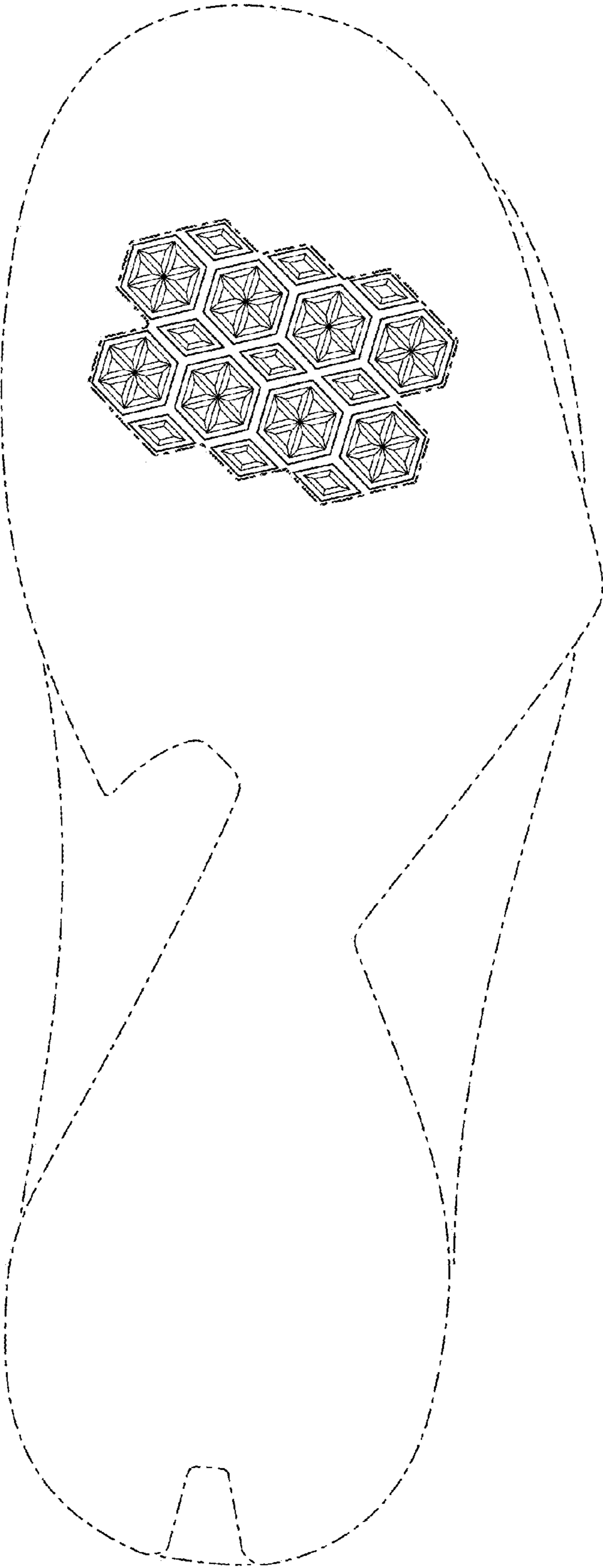

FIG. 2

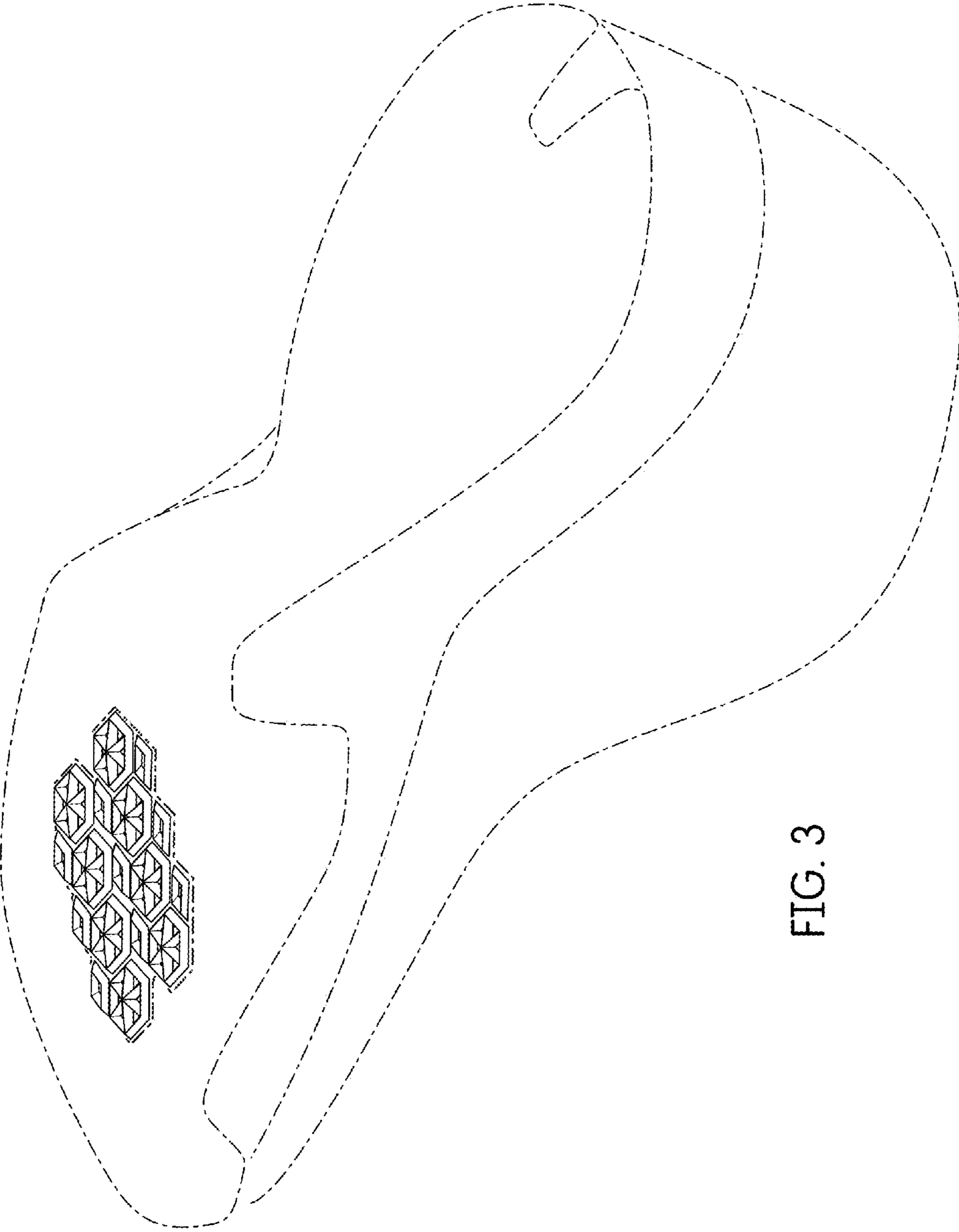

FIG. 3

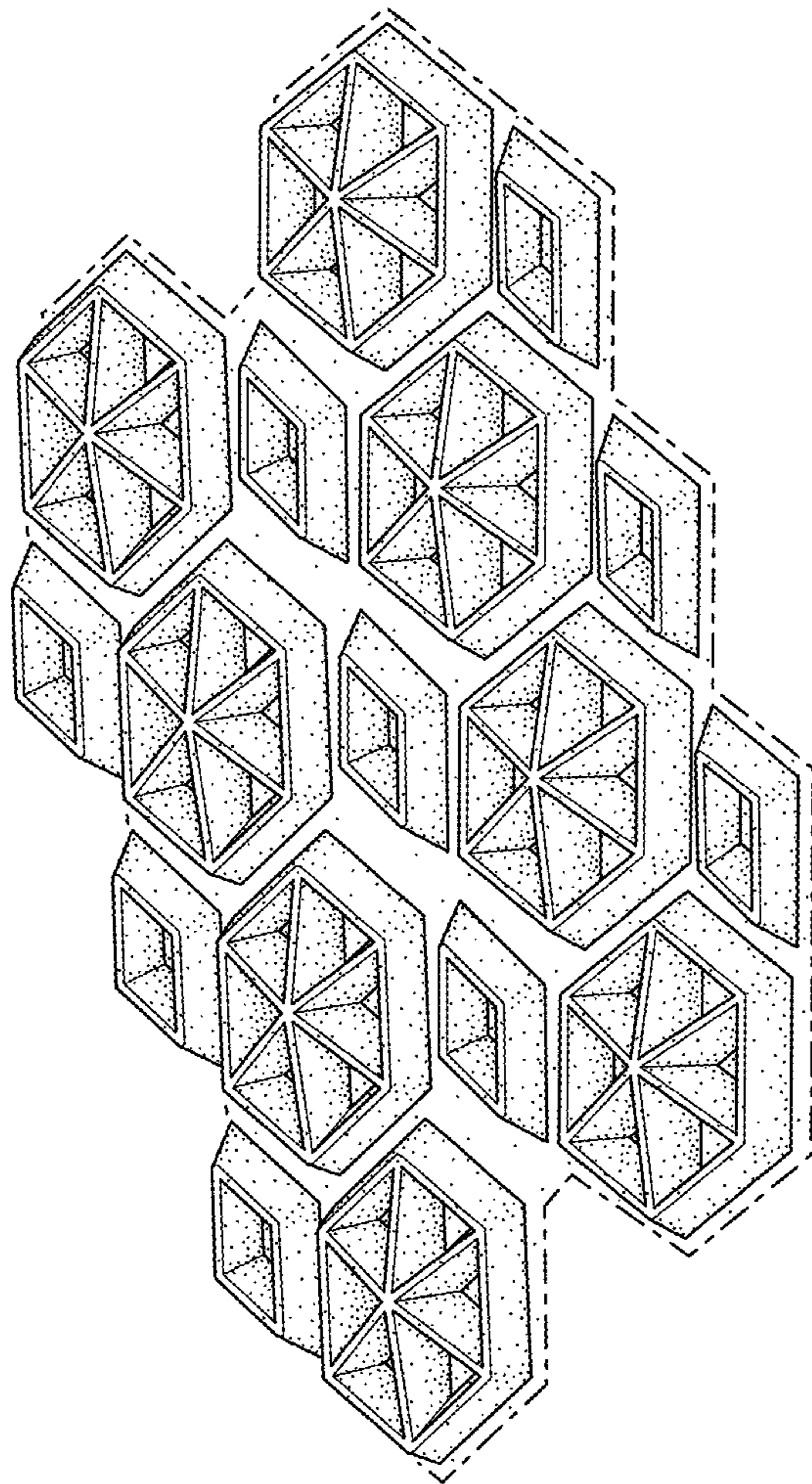

FIG. 4

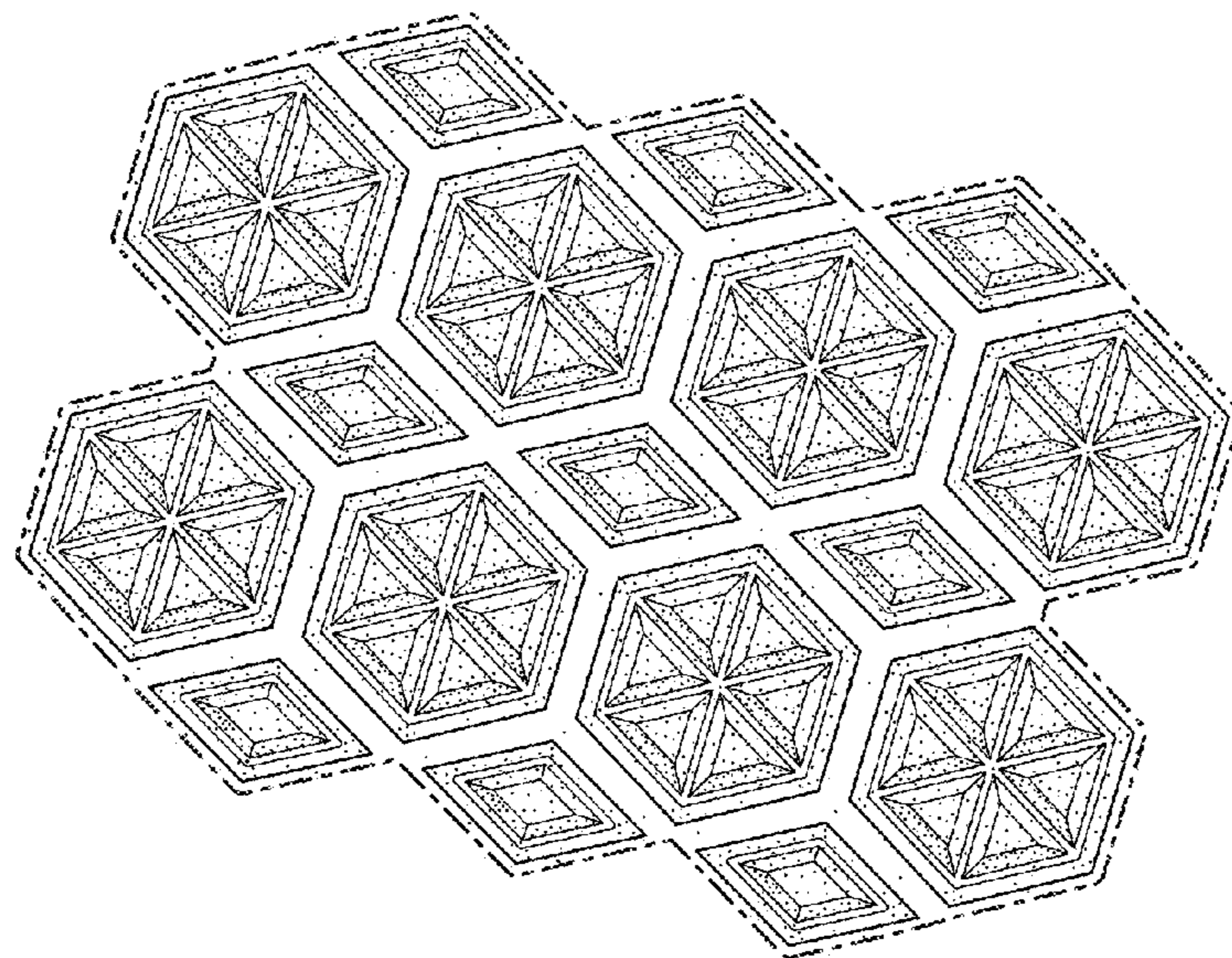

FIG. 5

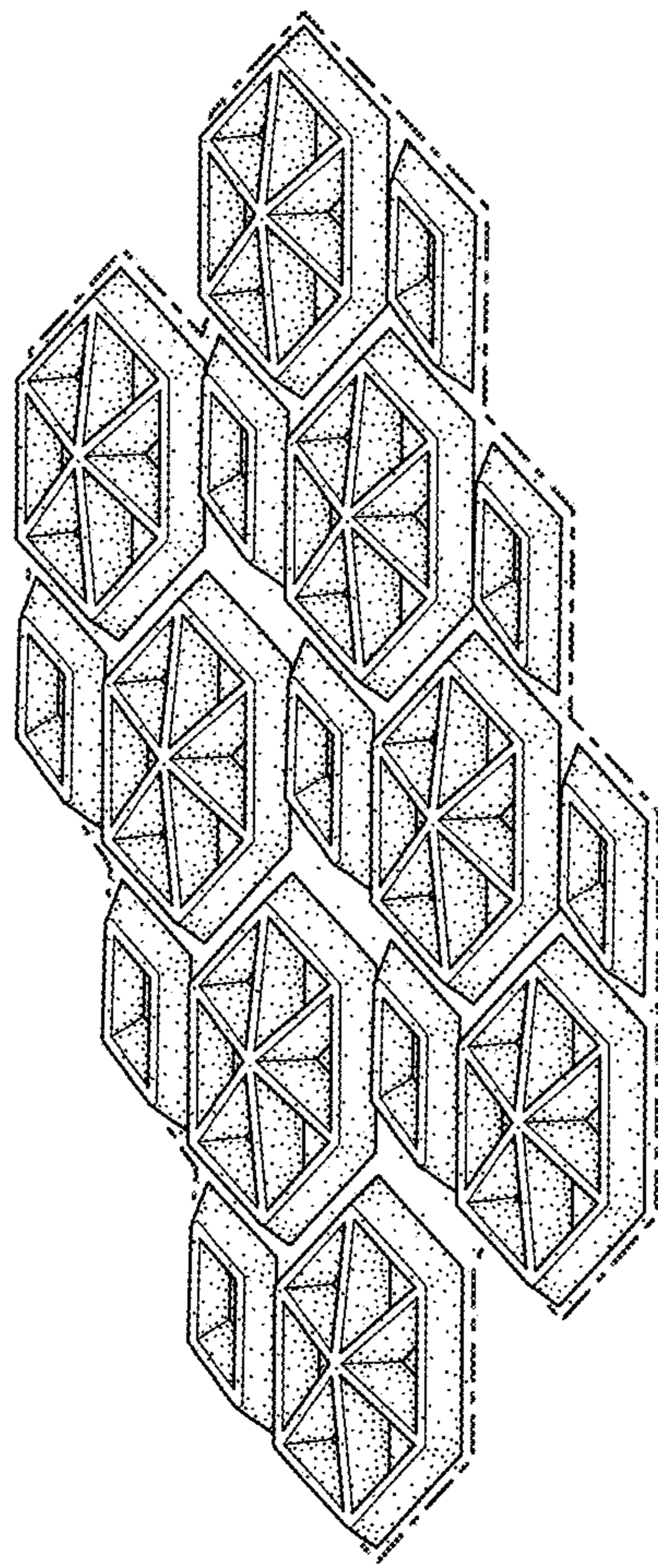

FIG. 6