



US00D713585S

(12) **United States Design Patent**
Van Lierde

(10) **Patent No.:** **US D713,585 S**

(45) **Date of Patent:** **** Sep. 16, 2014**

(54) **DOWNLIGHT**

(75) Inventor: **Jan Van Lierde**, Pontassieve (IT)

(73) Assignee: **Nord Light S.p.A.**, Pontassieve (IT)

(**) Term: **14 Years**

(21) Appl. No.: **29/415,910**

(22) Filed: **Mar. 15, 2012**

(30) **Foreign Application Priority Data**

Sep. 16, 2011 (EM) 001293609

(51) **LOC (10) Cl.** **26-05**

(52) **U.S. Cl.**
USPC **D26/74**; D26/66

(58) **Field of Classification Search**
USPC D26/63, 72, 74, 76, 81-85, 113, 118,
D26/119, 120, 123, 124, 128, 129, 152, 51,
D26/52, 56, 58, 61, 64, 66, 79, 87-90, 91,
D26/137-142, 145; D25/60; D23/354, 393;
362/145, 147, 148, 150, 350, 362, 364,
362/404-408, 431, 432, 456; 138/149
See application file for complete search history.

(56) **References Cited**

U.S. PATENT DOCUMENTS

2,733,787	A *	2/1956	Morra	52/97
2,791,681	A *	5/1957	Evans et al.	362/374
D192,608	S *	4/1962	Lawrence	D26/76
D215,003	S *	8/1969	Walter et al.	D23/393
3,712,271	A *	1/1973	Greathouse	D8/396
D231,356	S *	4/1974	Kurz	D23/393
D231,559	S *	4/1974	Darling	D26/63
4,046,409	A *	9/1977	Virgin	285/305
4,067,157	A *	1/1978	Robinson	52/127.2
D298,276	S *	10/1988	Butcher	D23/354
D316,156	S *	4/1991	Gecchelin	D26/63
D323,037	S *	1/1992	Edwards	D26/118

D342,130	S *	12/1993	Anderson et al.	D23/393
5,350,105	A *	9/1994	Delalle et al.	228/56.3
D353,910	S *	12/1994	Hayman et al.	D26/118
5,373,431	A *	12/1994	Hayman et al.	362/364
D402,773	S *	12/1998	Lo	D26/24
D411,031	S *	6/1999	Conn et al.	D26/118
D422,745	S *	4/2000	Losole, III	D26/138

(Continued)

OTHER PUBLICATIONS

Beveled Cylinder Down-lites Brochure, Sep. 24, 2009. Juno Lighting, http://www.electricbargainstores.com/v/vspfiles/PDF_spec/Juno/recessed/trims/4-inch-low-voltage/29-brochure.pdf.*

(Continued)

Primary Examiner — Garth Rademaker
Assistant Examiner — Llorellys Martinez-Rivera
(74) *Attorney, Agent, or Firm* — Leason Ellis LLP

(57) **CLAIM**
The ornamental design for a downlight, as shown and described.

DESCRIPTION

FIG. 1 is a bottom perspective view of a downlight showing my new design according to a first embodiment;
FIG. 2 is a bottom perspective view in a first operation position thereof;
FIG. 3 is a bottom perspective view in a second operation position thereof;
FIG. 4 is a bottom perspective view of a downlight showing my new design according to a second embodiment;
FIG. 5 is a bottom perspective view in a first operation position thereof; and,
FIG. 6 is a bottom perspective view in a second operation position thereof.
The broken lines shown in FIGS. 1-6 depict environmental subject matter only and form no part of the claimed design.

1 Claim, 4 Drawing Sheets

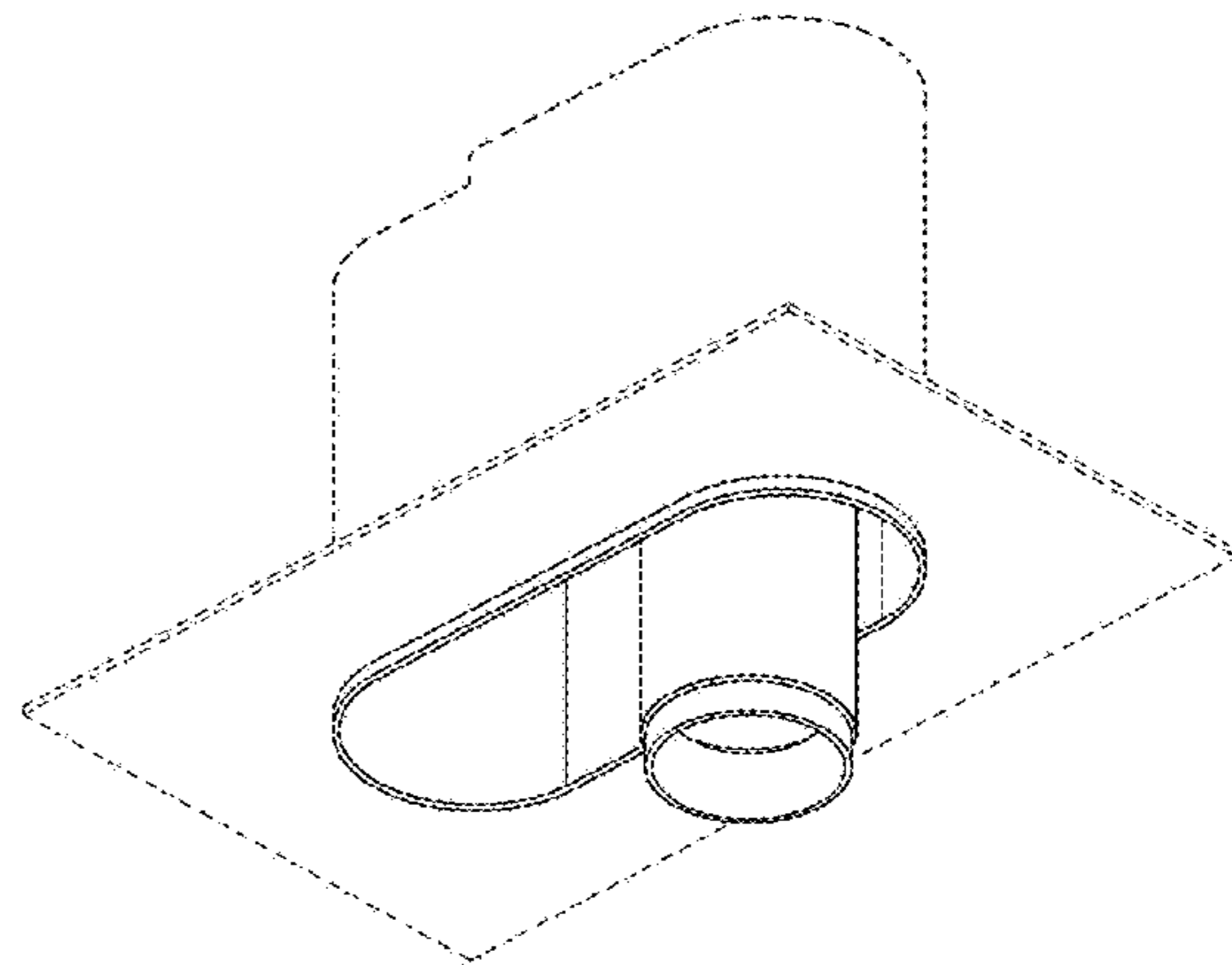
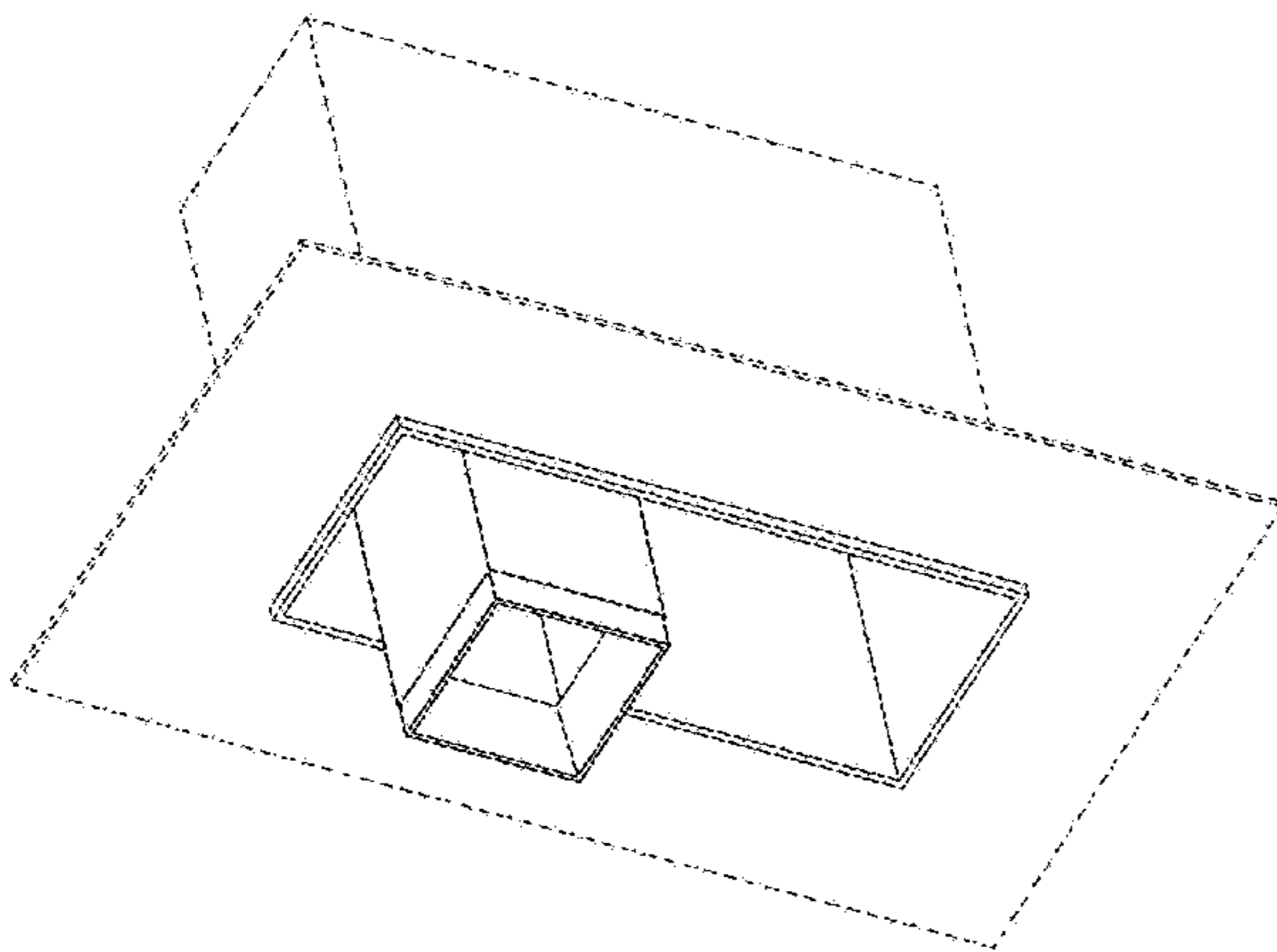

(56)

References Cited

U.S. PATENT DOCUMENTS

D426,902 S * 6/2000 Hardy et al. D26/9
 6,152,746 A * 11/2000 Brown 439/99
 6,213,522 B1 * 4/2001 Jacobson et al. 285/424
 D454,210 S * 3/2002 Lindgren et al. D25/60
 D461,887 S * 8/2002 Mattsson et al. D23/393
 D464,455 S * 10/2002 Fong et al. D26/63
 D465,061 S * 10/2002 Guthrie D26/138
 D475,781 S * 6/2003 Mattsson et al. D23/393
 D488,858 S * 4/2004 Stout, Jr. D23/393
 D490,581 S * 5/2004 Keithly et al. D34/1
 6,814,105 B1 * 11/2004 Crim, Jr. 138/149
 D528,694 S * 9/2006 Barozzini D26/72
 D563,579 S * 3/2008 Grimberg et al. D26/61
 D571,038 S * 6/2008 Chan et al. D26/152
 D575,444 S * 8/2008 Lissoni D26/137
 D584,440 S * 1/2009 Allen D26/76
 D600,392 S * 9/2009 Ling et al. D26/74
 D602,187 S * 10/2009 Fabbri et al. D26/74
 D627,498 S * 11/2010 Chipperfield D26/63
 D627,503 S * 11/2010 Postelmans D26/93

7,839,635 B2 * 11/2010 Donowho et al. 361/692
 D641,914 S * 7/2011 Sprengers D26/89
 D643,957 S * 8/2011 Verelst et al. D26/65
 D653,800 S * 2/2012 Huang D26/139
 8,186,387 B2 * 5/2012 Wadsworth 138/149
 D661,421 S * 6/2012 Hor et al. D26/84
 D664,287 S * 7/2012 Cegnar D26/128
 D667,989 S * 9/2012 May D26/139
 D668,371 S * 10/2012 Alpaslan et al. D26/72
 D677,423 S * 3/2013 Reddy D26/128
 D678,586 S * 3/2013 Mayfield, III D26/74
 D690,805 S * 10/2013 Correia D23/393
 D690,867 S * 10/2013 Mayfield, III D26/74
 2005/0257847 A1 * 11/2005 Francesco et al. 138/125

OTHER PUBLICATIONS

Bevel Compact Fluorescent Downlight, May 11, 2011. USA Illumination, http://www.usaillumination.com/pdf/9700-Bevel_CFL_Spec_Sheet.pdf.
 Round recessed ceiling LED Spotlight. Apr. 16, 2013. Spyder Wever-Ducre, <http://www.wever-ducre.com/Catalog/en/WEVSPYDER>.

* cited by examiner

Fig. 1

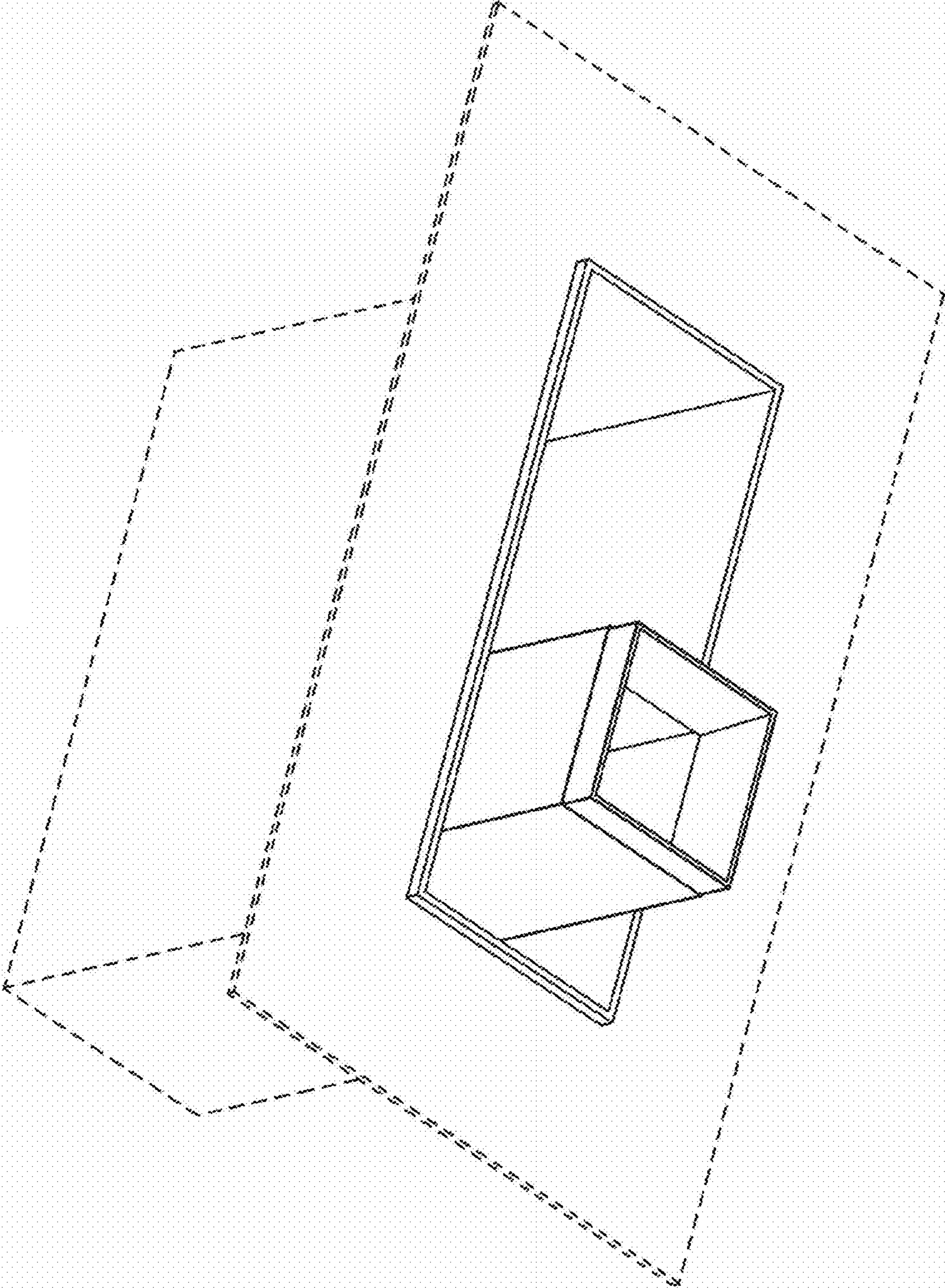

Fig. 2

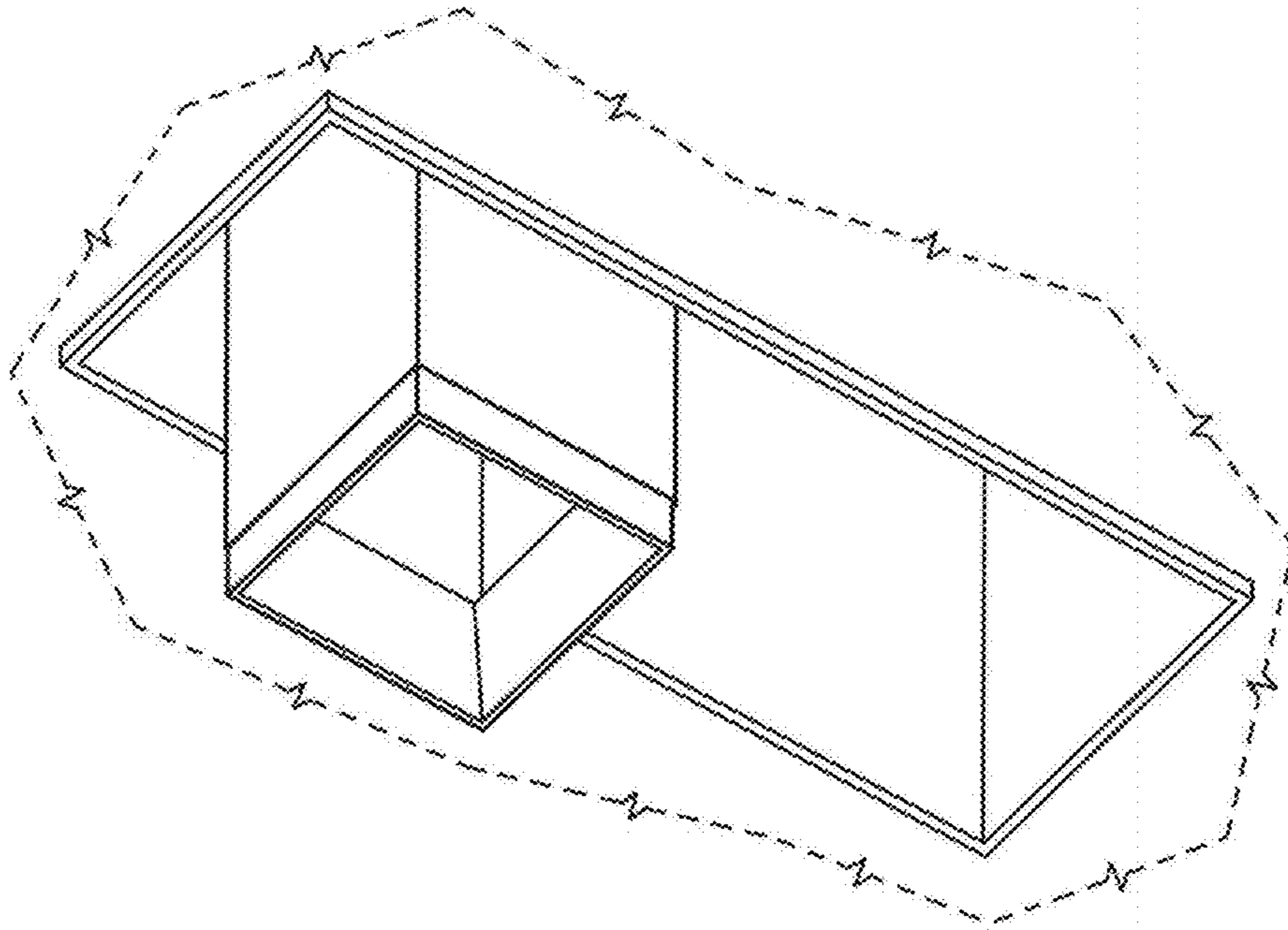

Fig. 3

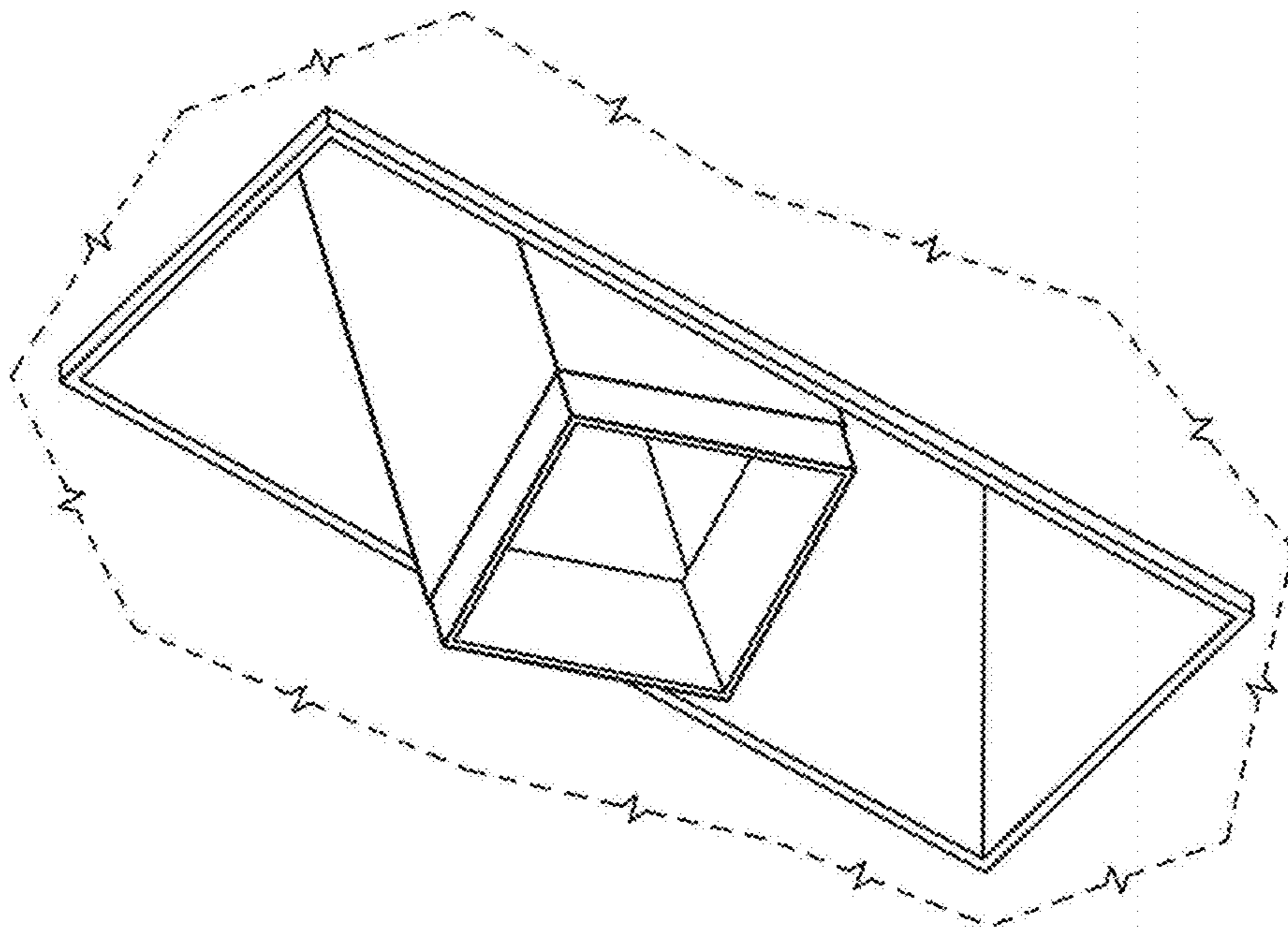

Fig. 4

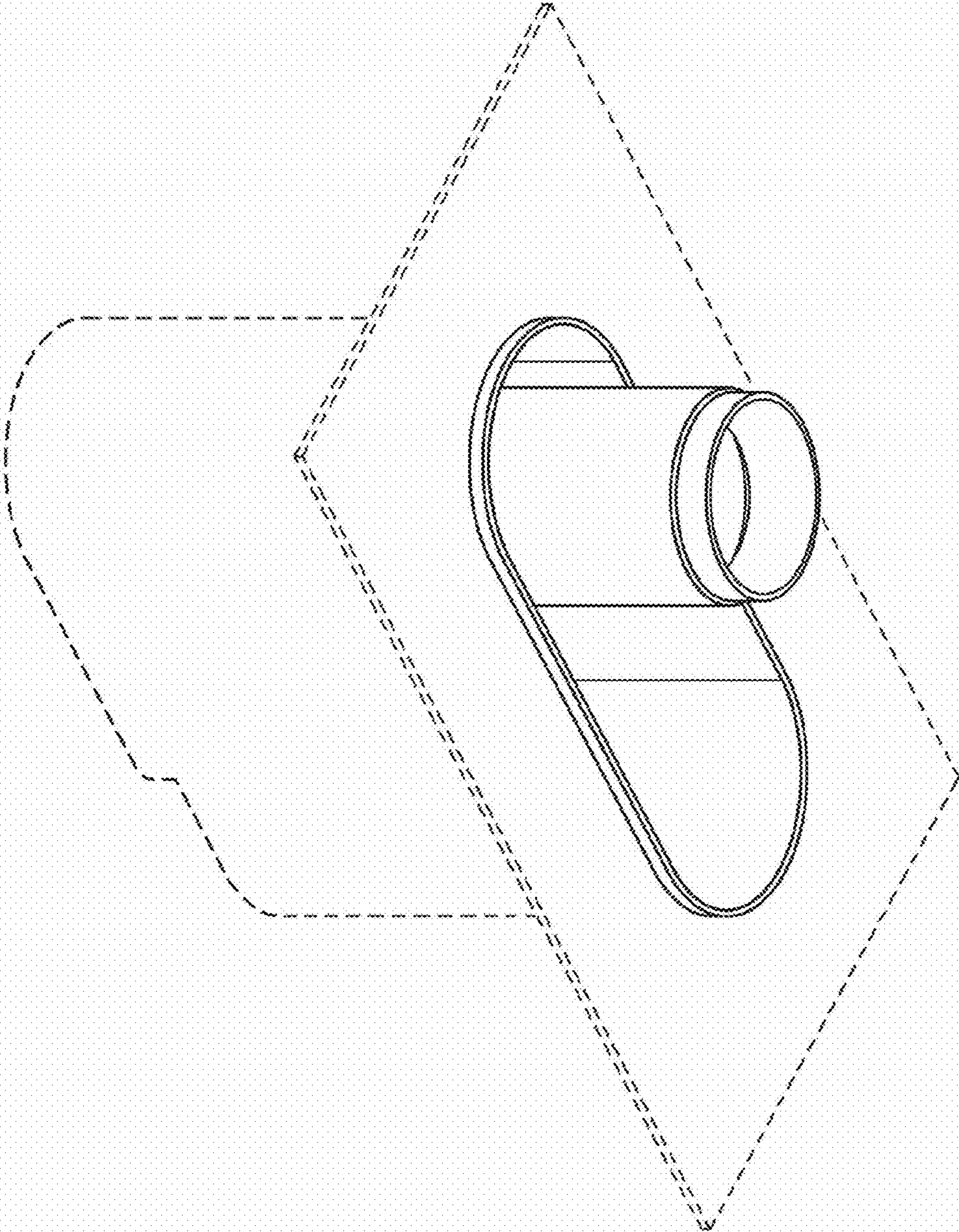

Fig. 5

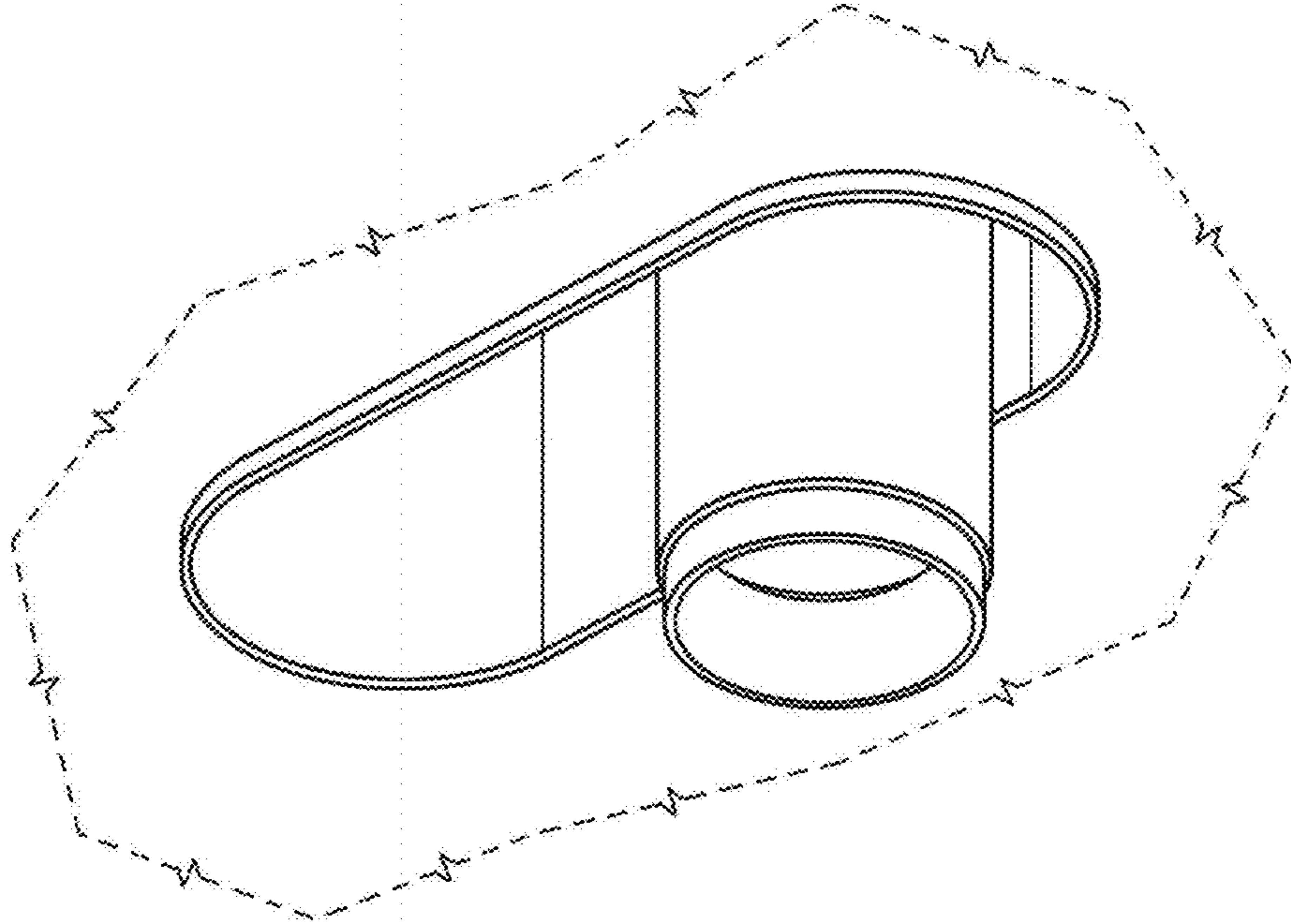

Fig. 6

