



US00D713551S

(12) **United States Design Patent**
Kelley

(10) **Patent No.:** **US D713,551 S**

(45) **Date of Patent:** **** Sep. 16, 2014**

(54) **SCALLOPED EXTERIOR OF A GARAGE DOOR SEAL**

(71) Applicant: **Robert A. Kelley**, Orange, CA (US)

(72) Inventor: **Robert A. Kelley**, Orange, CA (US)

(**) Term: **14 Years**

(21) Appl. No.: **29/443,203**

(22) Filed: **Jan. 14, 2013**

(51) **LOC (10) Cl.** **25-02**

(52) **U.S. Cl.**
USPC **D25/48.2**

(58) **Field of Classification Search**

USPC D25/48.2, 136, 119; 49/475.1, 489.1,
49/493.1, 498.1, 499.1; 52/2.12, 2.14,
52/801.11, 802.1, 802.11

See application file for complete search history.

(56) **References Cited**

U.S. PATENT DOCUMENTS

4,010,573	A *	3/1977	Andrzejewski	49/479.1
5,555,923	A *	9/1996	Leist et al.	160/229.1
6,484,447	B1 *	11/2002	Snyder et al.	49/499.1
D664,669	S *	7/2012	Schoonover et al.	D25/48.2
D669,601	S *	10/2012	Schoonover et al.	D25/125

* cited by examiner

Primary Examiner — Doris Clark

(74) *Attorney, Agent, or Firm* — Thomas I. Rozsa

(57) **CLAIM**

The ornamental design for a scalloped exterior of a garage door seal, as shown and described.

DESCRIPTION

FIG. 1 is a side perspective view showing my new design for the scalloped exterior of a garage door seal, the broken lines being for illustrative purposes only and forming no part of the claimed design;

FIG. 2 is a front elevational view thereof, the broken lines being for illustrative purposes only and forming no part of the claimed design;

FIG. 3 is rear elevational view thereof, the broken lines being for illustrative purposes only and forming no part of the claimed design;

FIG. 4 is a right side view thereof. the broken lines being for illustrative purposes only and forming no part of the claimed design;

FIG. 5 is a left side view thereof, the broken lines being for illustrative purposes only and forming no part of the claimed design;

FIG. 6 is a top plan view illustrating the present invention affixed to the sidewall of a garage door opening, the sidewall and top wall of the garage door opening illustrated in broken lines and forming no part of the claimed design; and,

FIG. 7 is a perspective view of the invention installed on both sidewalls and the top wall of a garage door opening, the broken lines being for illustrative purposes only and forming no part of the claimed design.

1 Claim, 6 Drawing Sheets

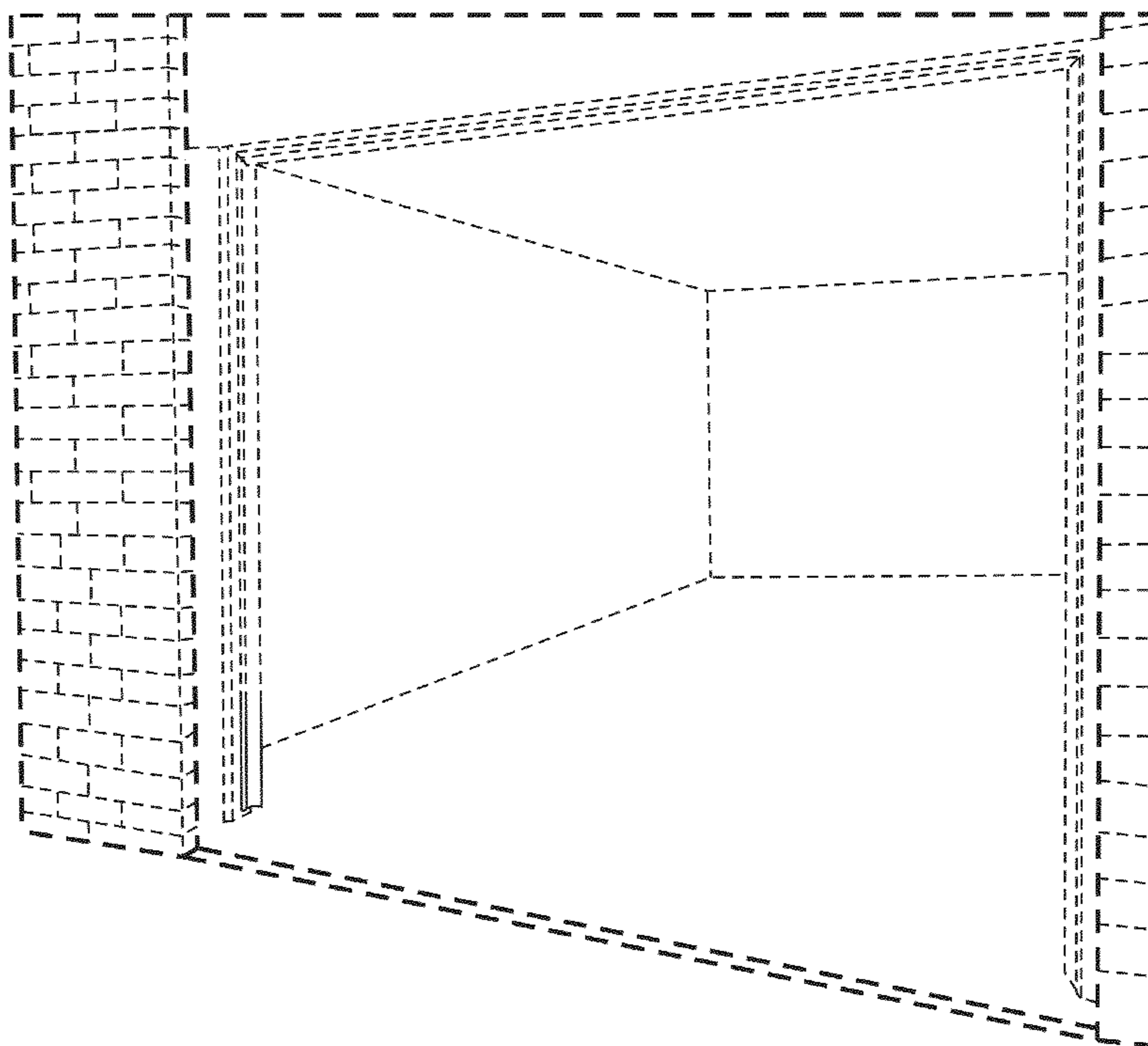

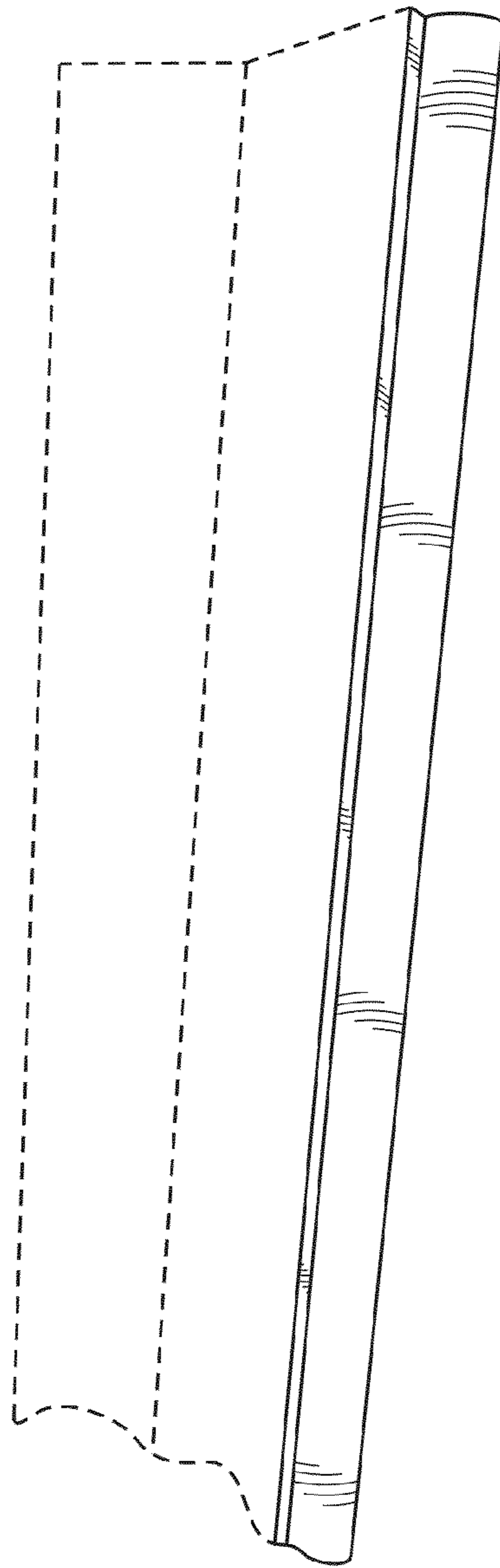

FIG. 1

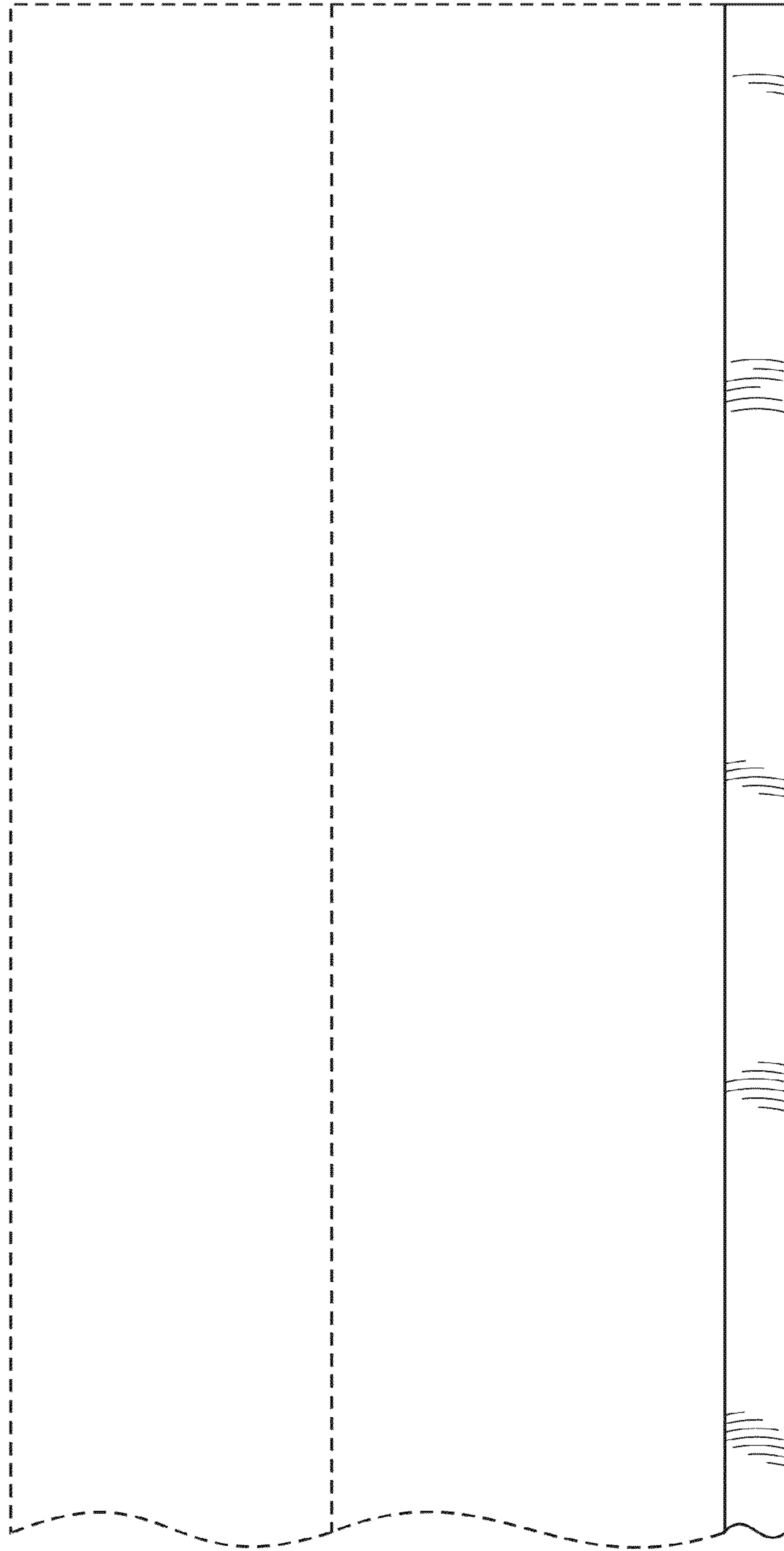

FIG. 2

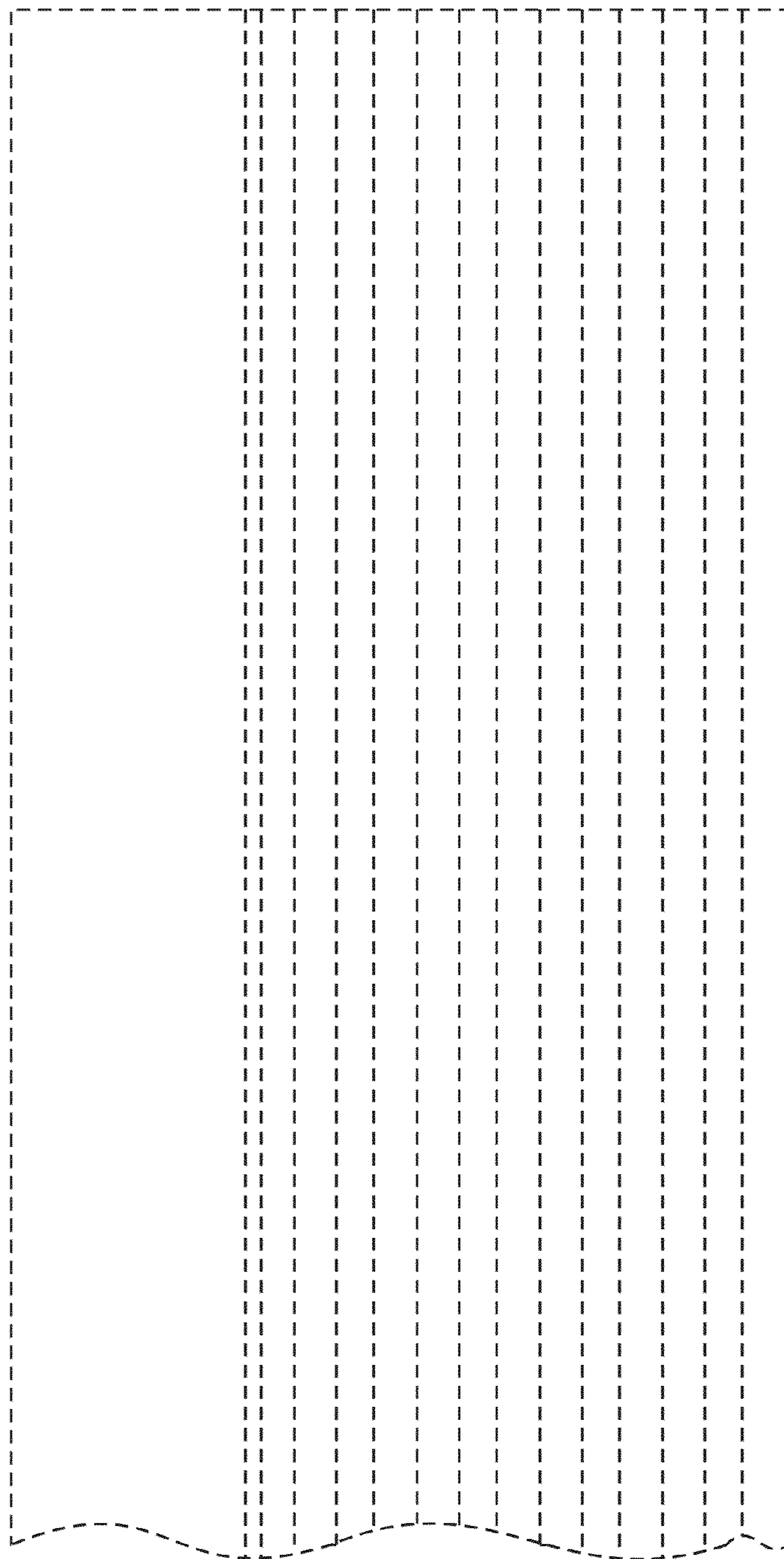

FIG. 3

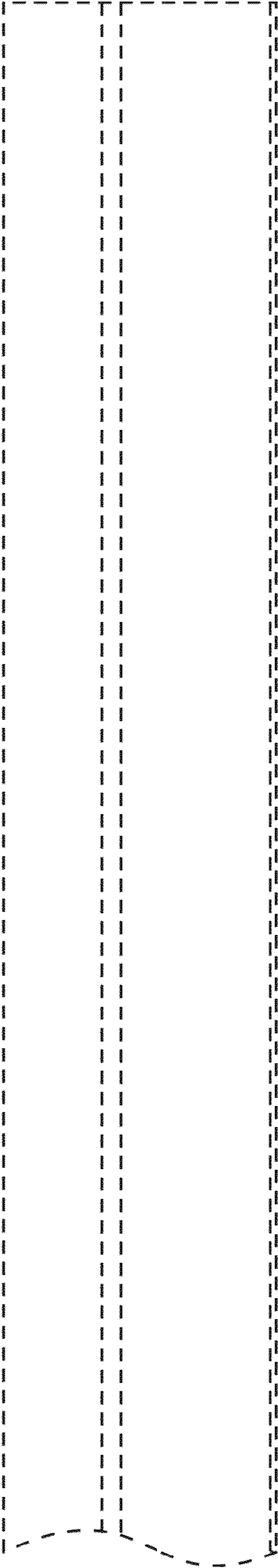

FIG. 4

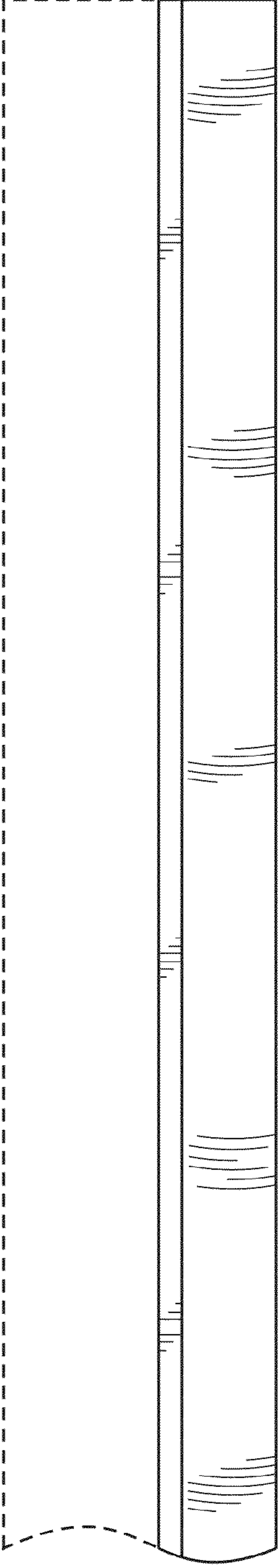

FIG. 5

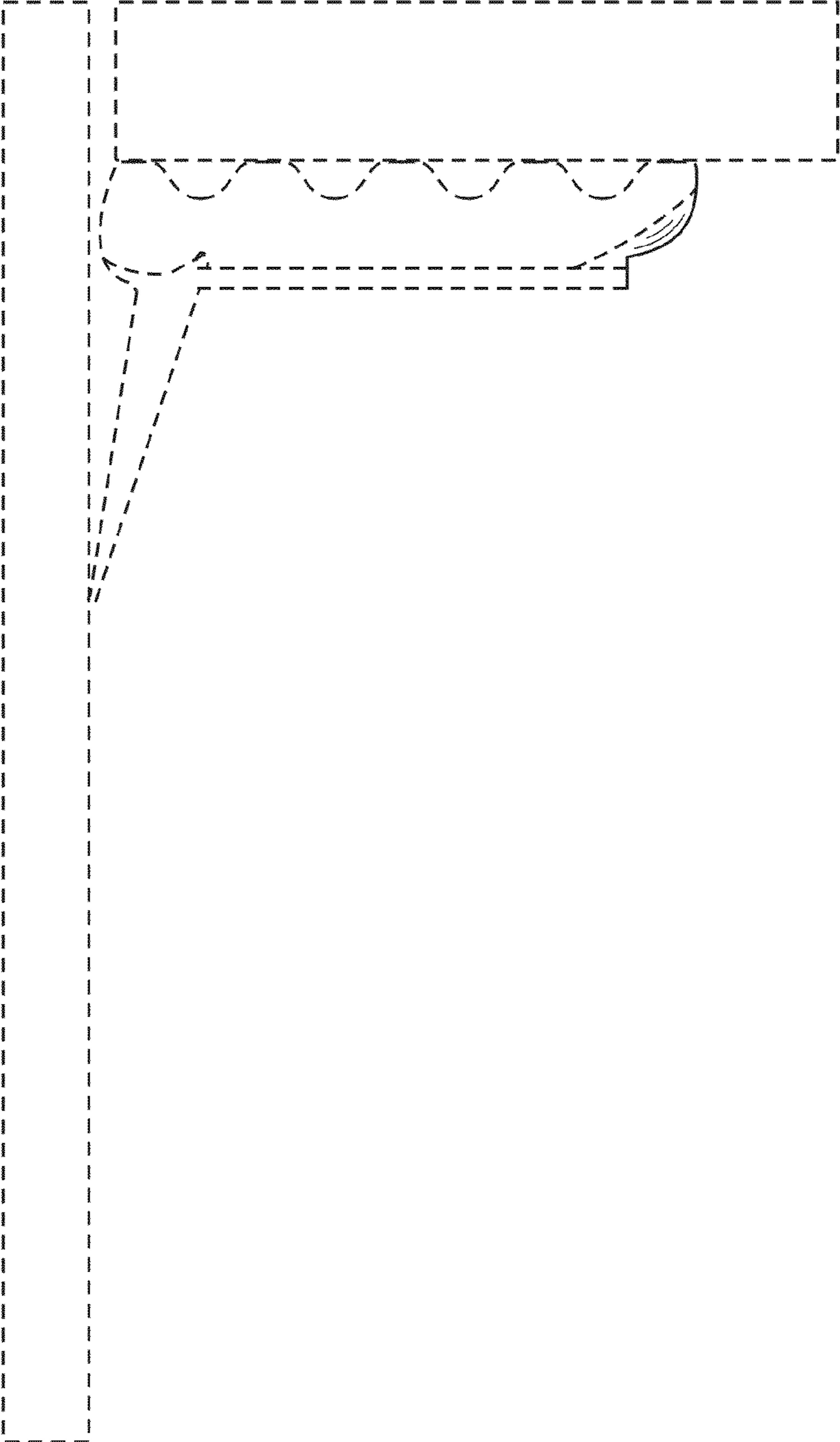

FIG. 6

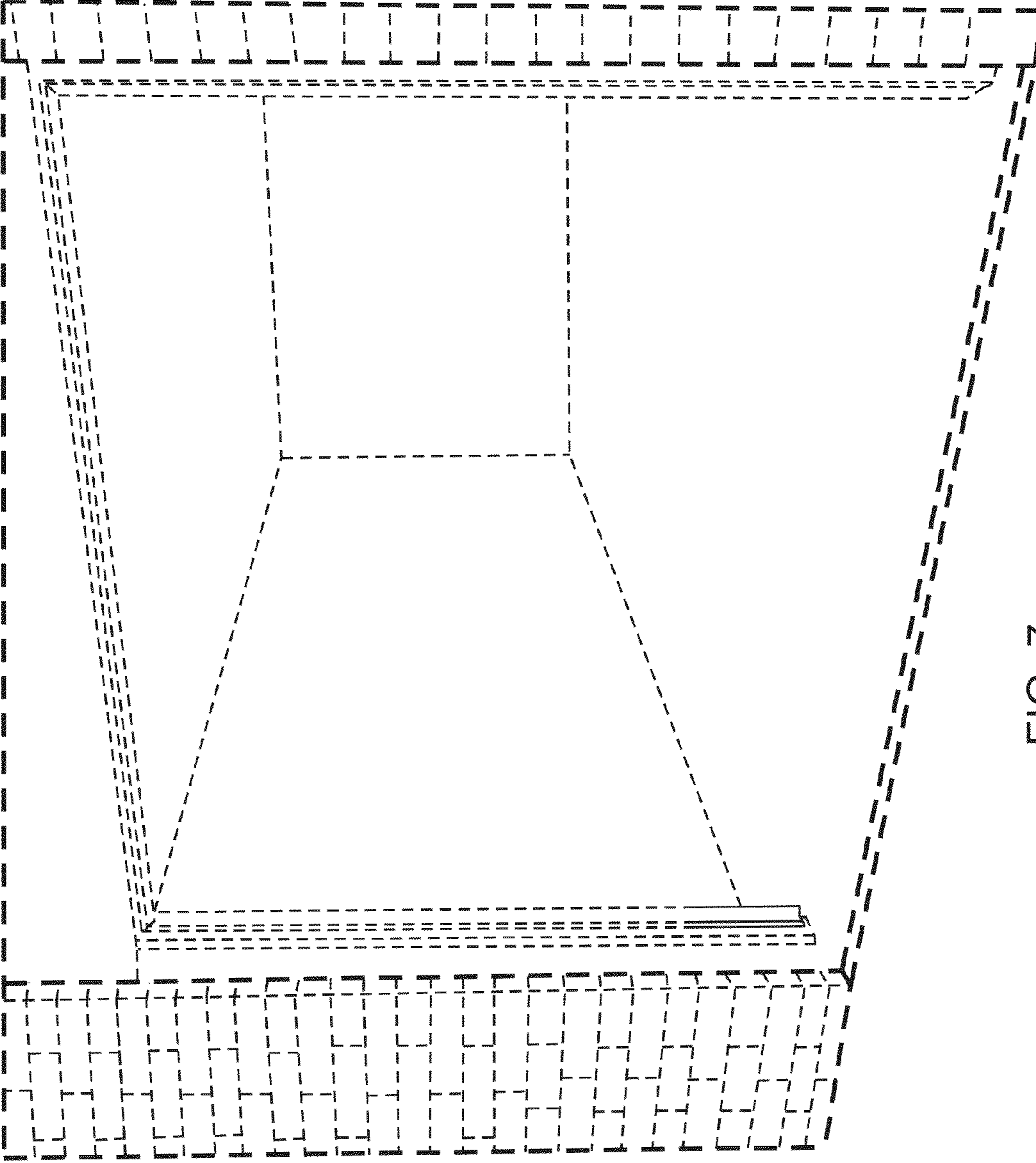

FIG. 7