



US00D713476S

(12) **United States Design Patent**
Deal

(10) **Patent No.:** **US D713,476 S**

(45) **Date of Patent:** **** Sep. 16, 2014**

(54) **STUFFED PLUSH DOLL**

(56) **References Cited**

(71) Applicant: **Matthew Hickey Deal**, Encinitas, CA
(US)

U.S. PATENT DOCUMENTS

(72) Inventor: **Matthew Hickey Deal**, Encinitas, CA
(US)

D288,705	S	*	3/1987	Shaffer et al.	D21/655
D298,640	S	*	11/1988	Albert	D21/655
D324,401	S	*	3/1992	Pruitt	D21/576
6,692,330	B1	*	2/2004	Kulick	446/297
D511,406	S	*	11/2005	Saruhashi	D21/655
D517,132	S	*	3/2006	Saruhashi	D21/655
D517,619	S	*	3/2006	Saruhashi	D21/655
D556,273	S	*	11/2007	Wickens	D21/576
D559,341	S	*	1/2008	Kittelson et al.	D21/655

(**) Term: **14 Years**

* cited by examiner

(21) Appl. No.: **29/442,752**

Primary Examiner — Sandra Morris

(22) Filed: **May 6, 2013**

(57) **CLAIM**

(51) **LOC (10) Cl.** **21-01**

The ornamental design for a stuffed plush doll, as shown and described.

(52) **U.S. Cl.**

DESCRIPTION

USPC **D21/576**

(58) **Field of Classification Search**

USPC D21/576-578, 585, 587-588, 655;
446/72-73, 97-98, 268-269, 297, 369;
D6/598; D11/158, 162; D30/160

FIG. 1: Front view of a stuffed plush doll
FIG. 2: Right side view thereof (left side is identical)
FIG. 3: Rear view thereof
FIG. 4: Top view thereof; and,
FIG. 5: Bottom view thereof.

See application file for complete search history.

1 Claim, 4 Drawing Sheets

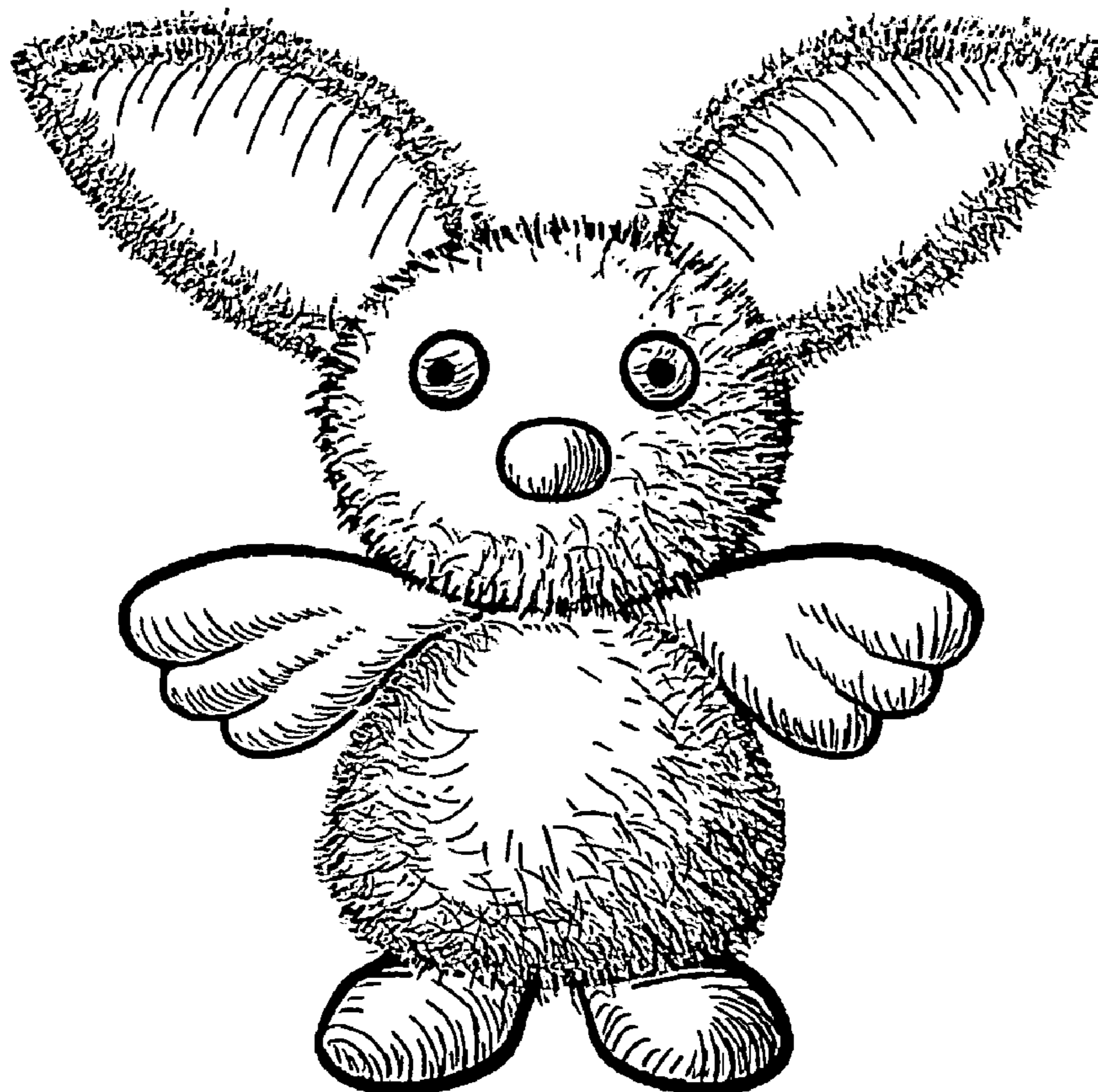

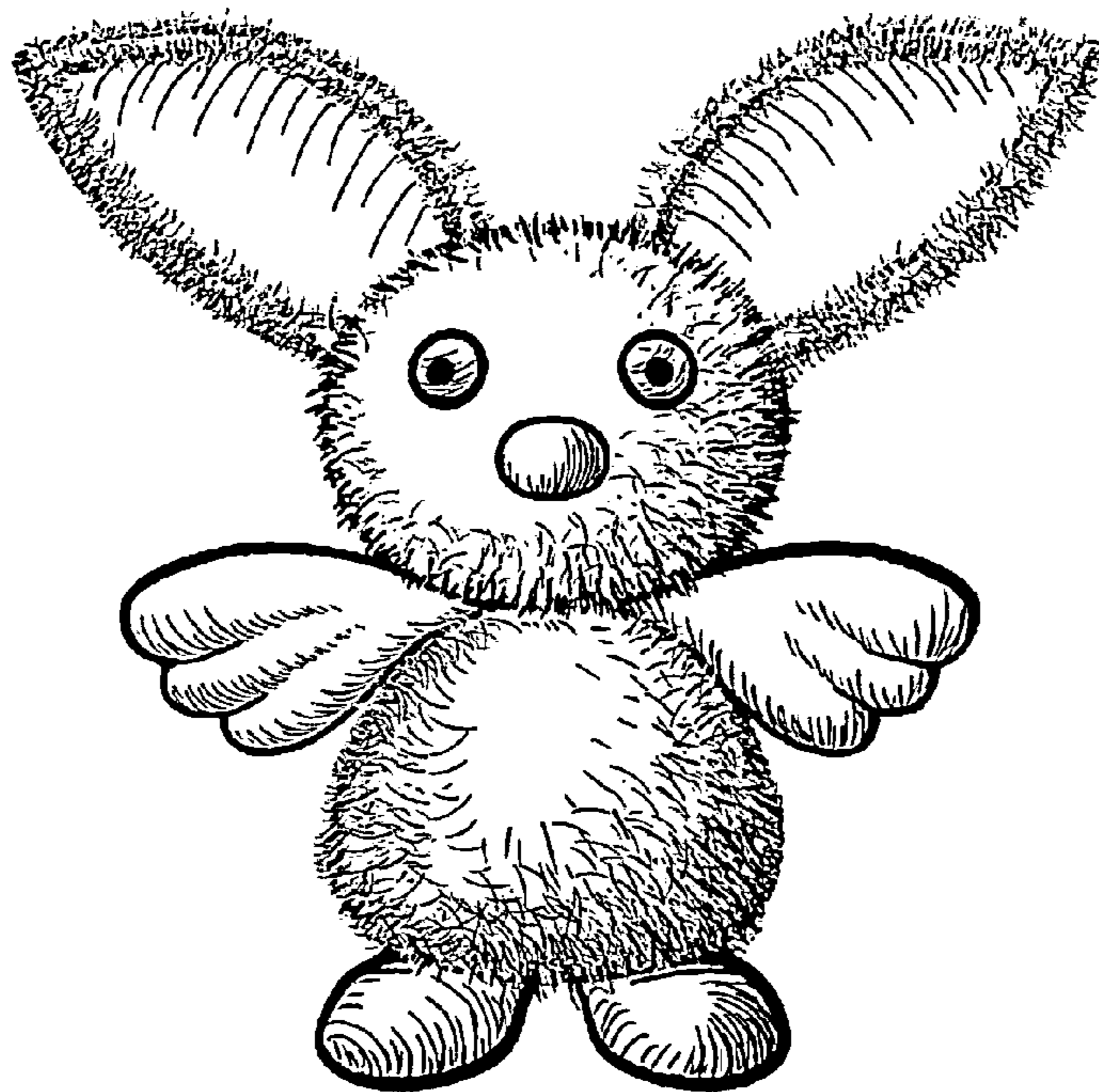

Figure 1



Figure 2

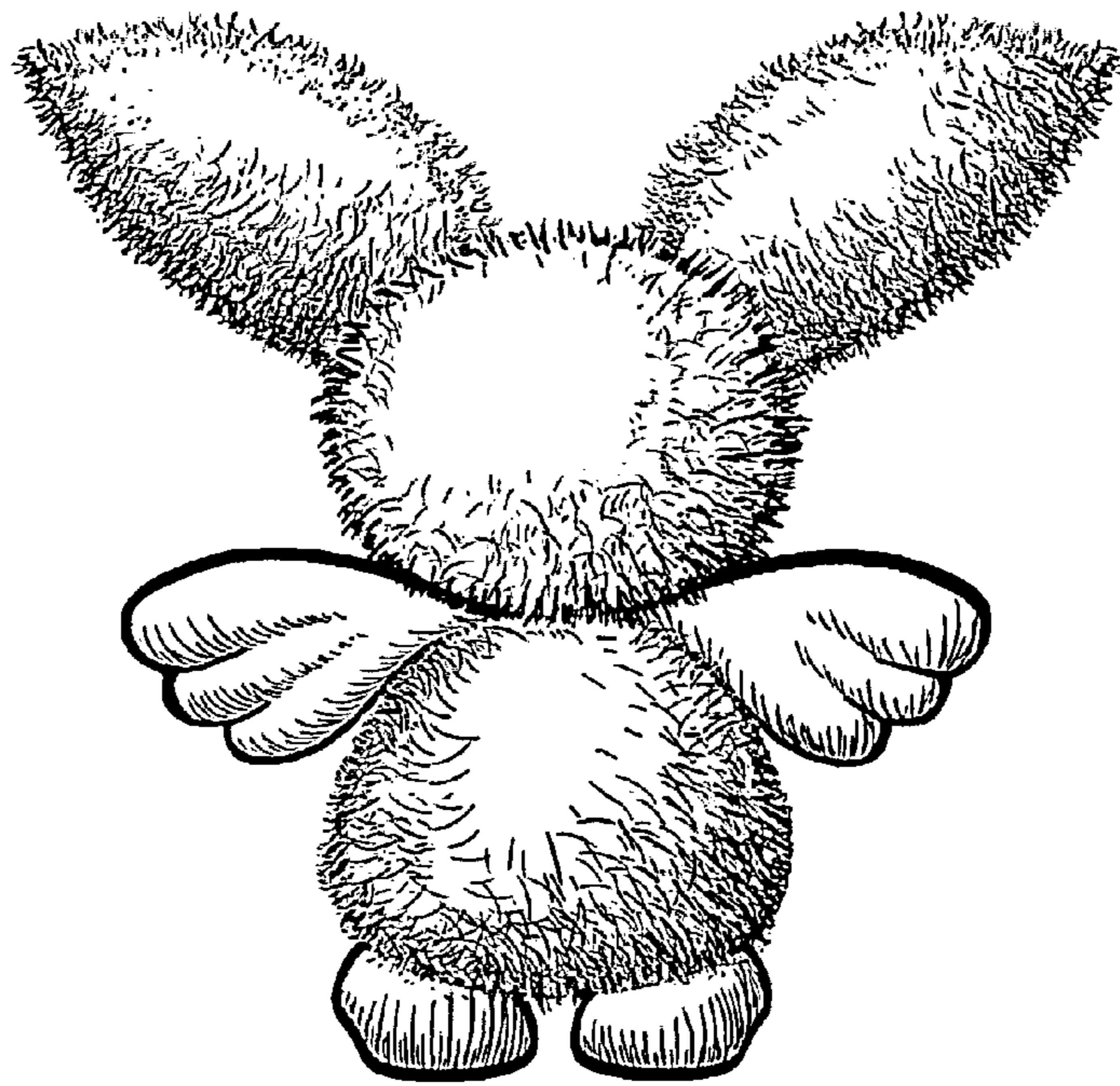

Figure 3

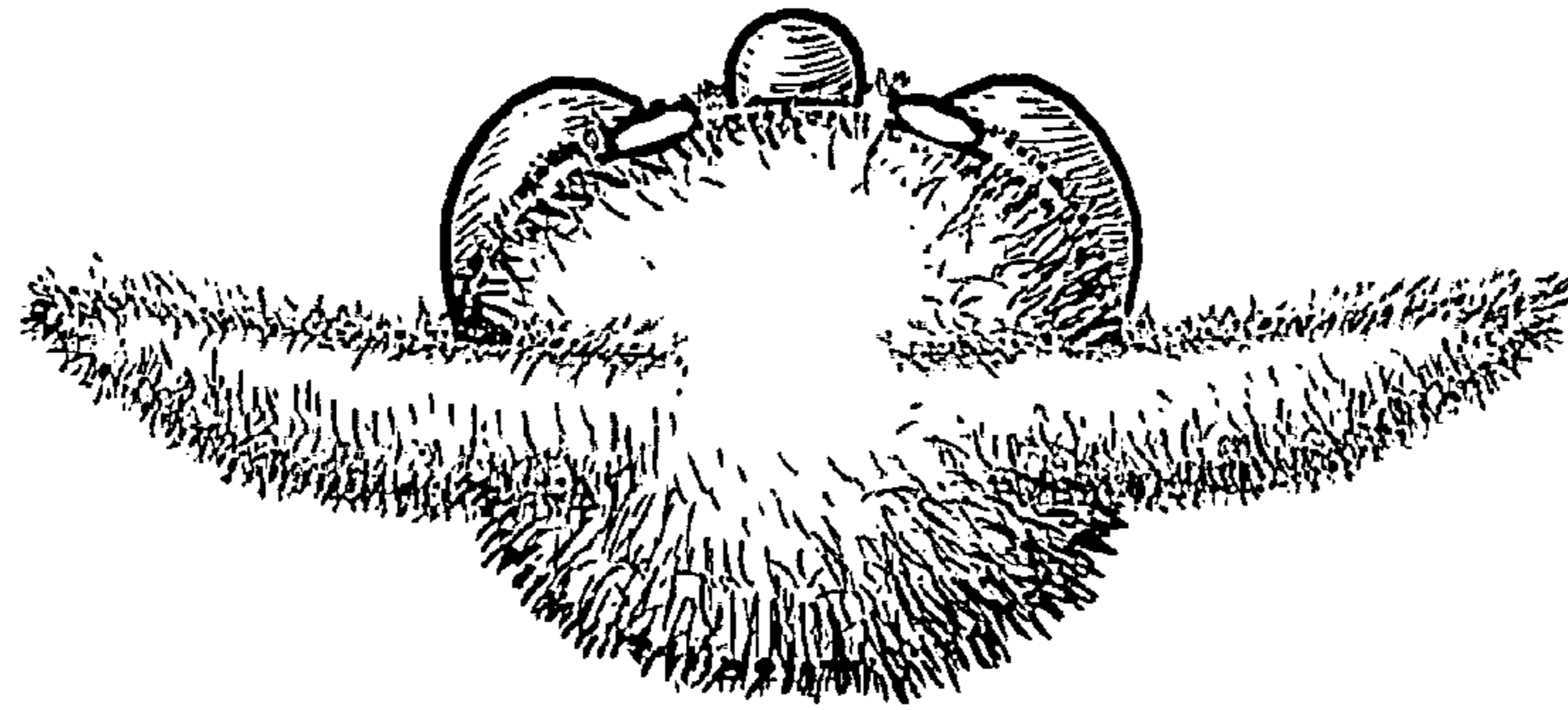

Figure 4

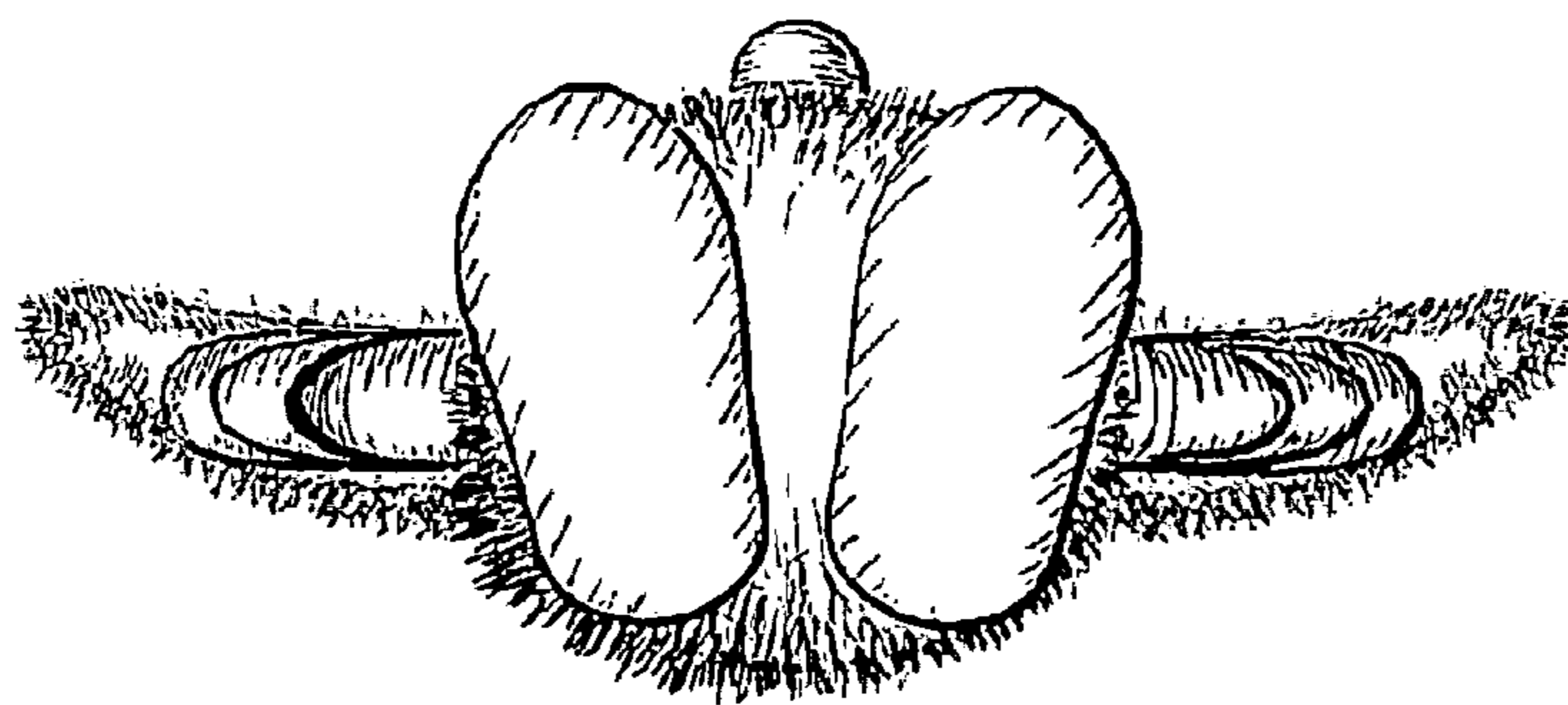

Figure 5