



US00D713449S

(12) **United States Design Patent**
Glass et al.

(10) **Patent No.:** **US D713,449 S**

(45) **Date of Patent:** **** Sep. 16, 2014**

(54) **STORED VALUE CARD HOLDER FOR GREETING CARDS**

D658,230 S * 4/2012 Segal et al. D19/2
D694,822 S * 12/2013 Chambers D19/2
D697,969 S * 1/2014 Haas D19/2
D700,237 S * 2/2014 Mayer et al. D19/2

(71) Applicant: **Gift Card Impressions, LLC**, Kansas City, MO (US)

* cited by examiner

(72) Inventors: **Brett R. Glass**, Kansas City, MO (US);
Nicole E. Glass, Kansas City, MO (US)

Primary Examiner — Caron D Veynar

Assistant Examiner — Abraham Bahta

(73) Assignee: **Gift Card Impressions, LLC**, Kansas City, MO (US)

(74) *Attorney, Agent, or Firm* — Polsinelli PC

(**) Term: **14 Years**

(57) **CLAIM**

The ornamental design for a stored value card holder for greeting cards, as shown and described.

(21) Appl. No.: **29/458,745**

DESCRIPTION

(22) Filed: **Jun. 21, 2013**

(51) **LOC (10) Cl.** **19-01**

(52) **U.S. Cl.**
USPC **D19/2**

(58) **Field of Classification Search**
USPC D19/1–12, 20–34, 100;
40/124.01–124.15, 672, 661, 617, 599,
40/331, 359, 360, 673, 455, 463, 717,
40/124.191, 457; 283/2–4, 74, 75, 103,
283/105–106, 117; D20/10, 22, 27, 40, 42;
229/92, 92.1, 92.8, 300–303, 120.02;
D11/131, 117; 206/449, 308.3, 308.1,
206/232; 383/103; 248/441.1, 460;
281/15.1, 51; D6/300, 309; 434/311,
434/317, 319; 446/147

See application file for complete search history.

FIG. 1 is a rear plan view of a stored value card holder for greeting cards in a closed configuration;
FIG. 2 is a front plan view of the stored value card holder for greeting cards in a closed configuration;
FIG. 3 is a first side view of the stored value card holder for greeting cards in a closed configuration;
FIG. 4 is a second side view of the stored value card holder for greeting cards in a closed configuration;
FIG. 5 is a top view of the stored value card holder for greeting cards in a closed configuration;
FIG. 6 is a bottom view of the stored value card holder for greeting cards in a closed configuration;
FIG. 7 is a front view of a stored value card holder for greeting cards attached to a stored value card and an open greeting card; and,
FIG. 8 is a perspective view of a stored value card holder for greeting cards attached to a stored value card and an open greeting card.

The broken dash-dot-dot-dash (—••—) lines showing in FIGS. 1 and 2 are included for the purpose of illustrating fold lines of the stored value card holder for greeting cards.

The broken dashed (----) lines showing in FIGS. 1, 2, 7, and 8 are included for the purpose of illustrating portions of the stored value card holder for greeting cards that form no part of the claimed design.

(56) **References Cited**

U.S. PATENT DOCUMENTS

D421,457 S * 3/2000 Crofton D19/2
D483,064 S * 12/2003 Woods et al. D19/3
D493,829 S * 8/2004 Foster D19/2
D497,178 S * 10/2004 Weir D19/2
D544,914 S * 6/2007 Blagrove D19/2
D569,902 S * 5/2008 Chang et al. D19/2
D638,469 S * 5/2011 Bertinetti et al. D19/2

1 Claim, 3 Drawing Sheets

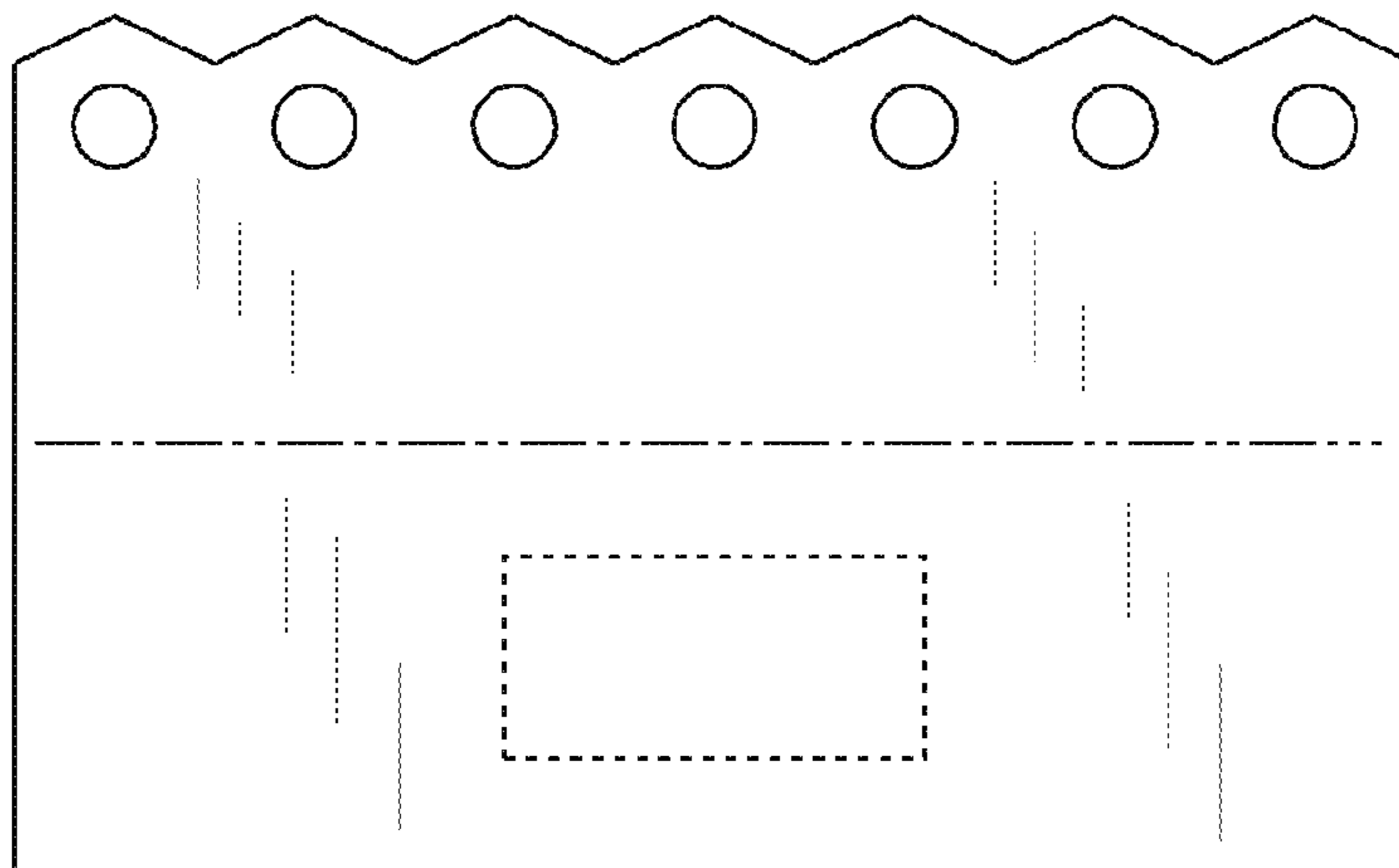

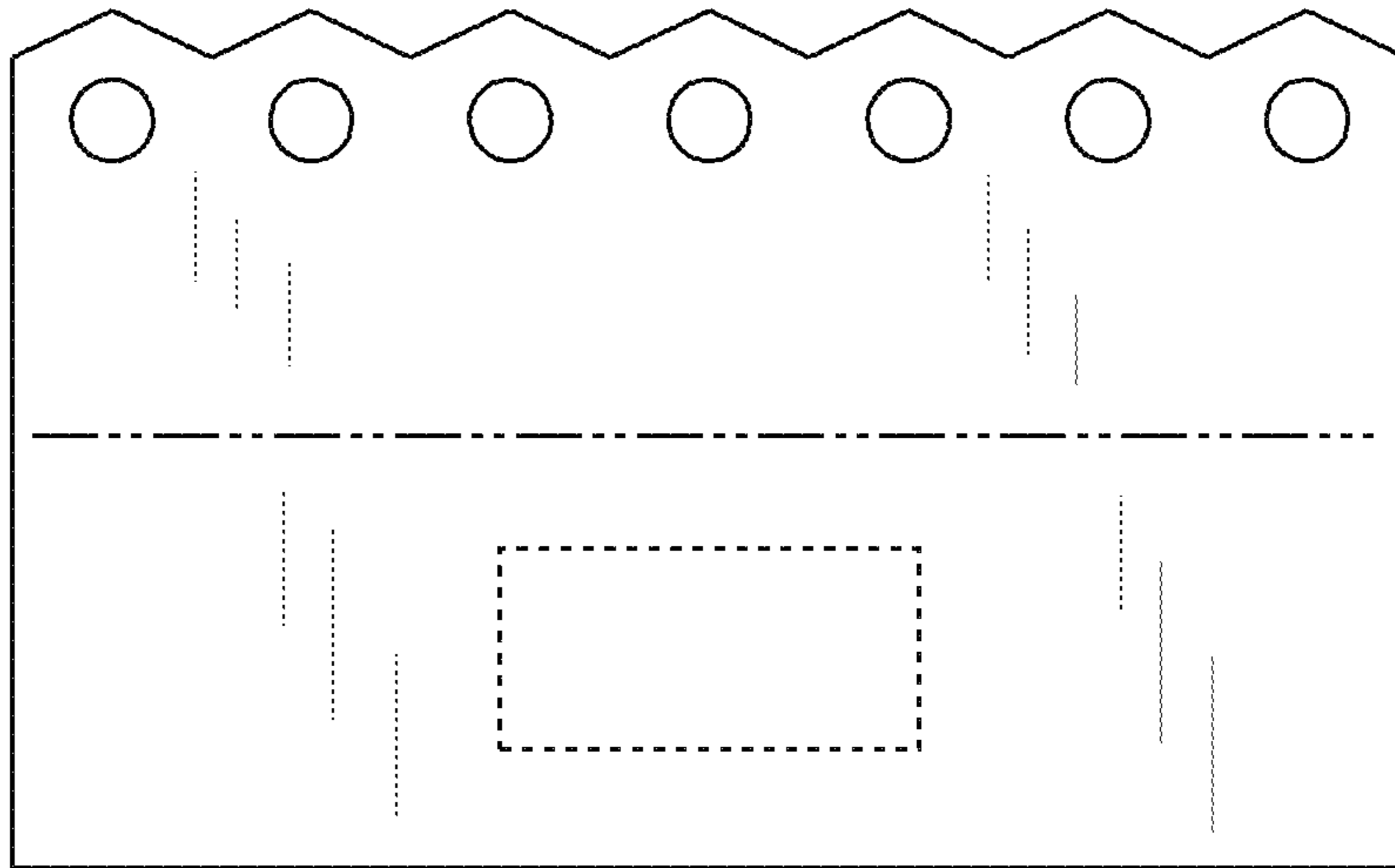

FIG. 1

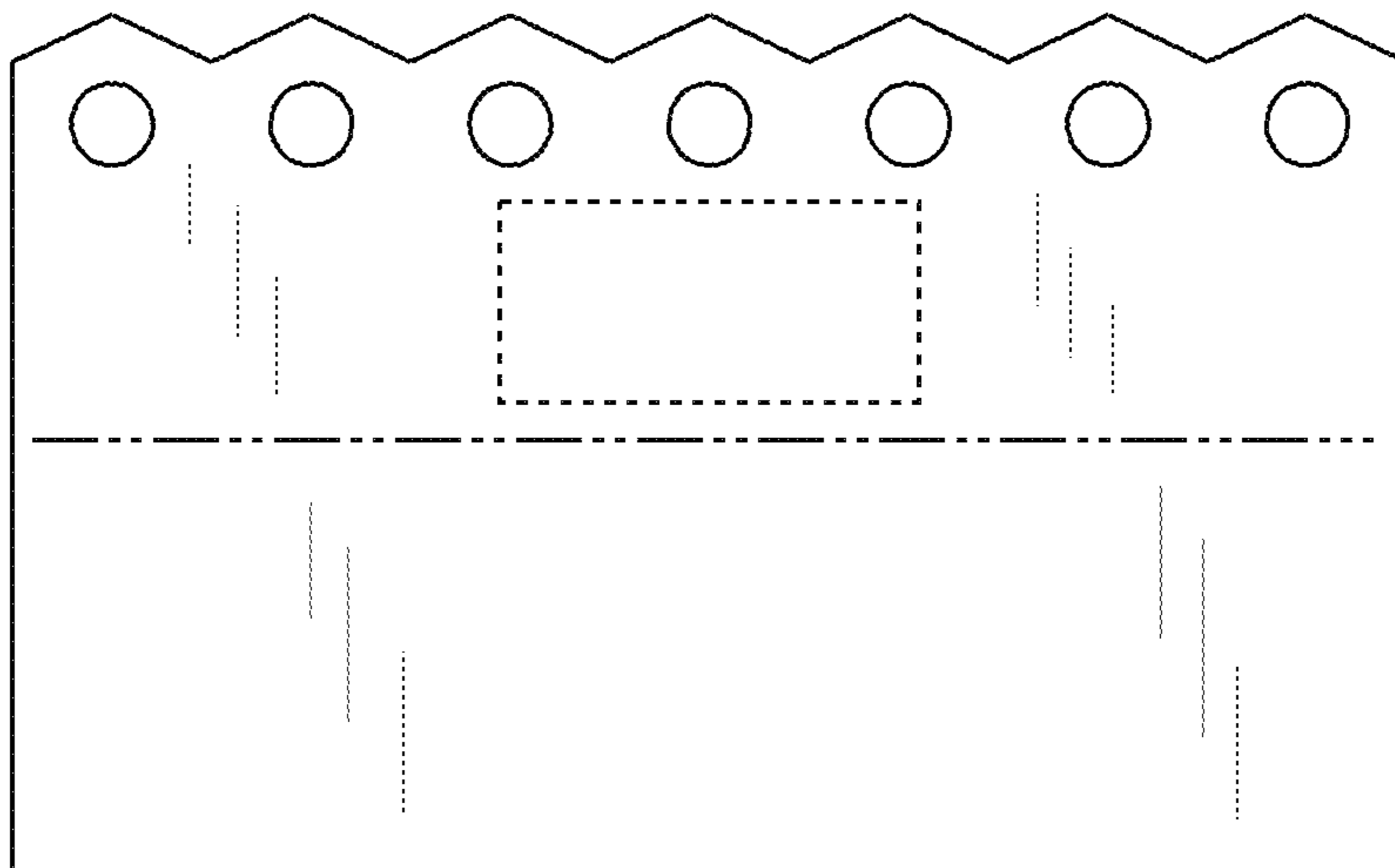

FIG. 2



FIG. 3



FIG. 4

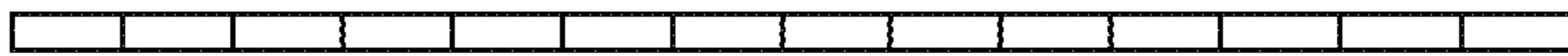

FIG. 5



FIG. 6

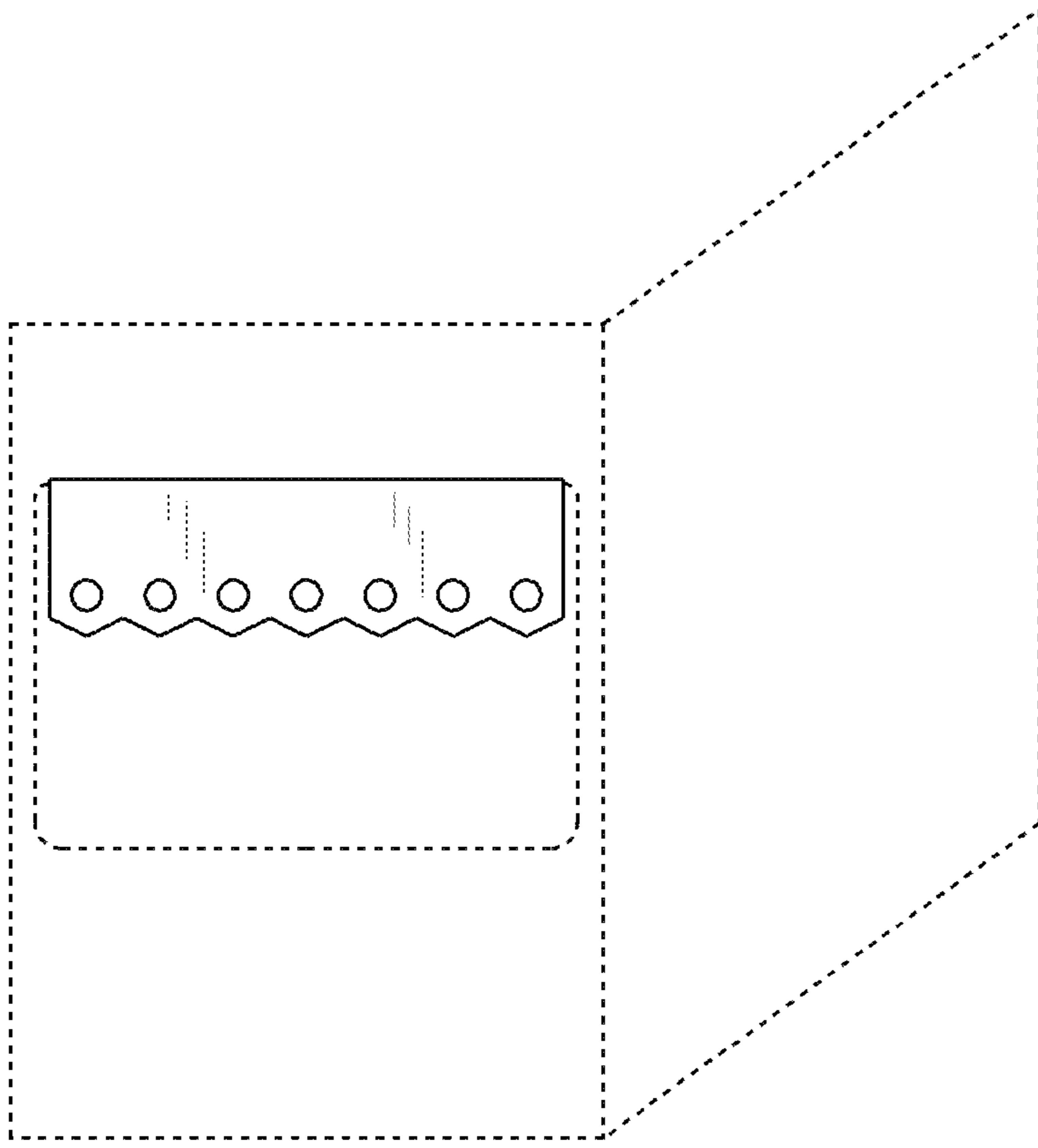

FIG. 7

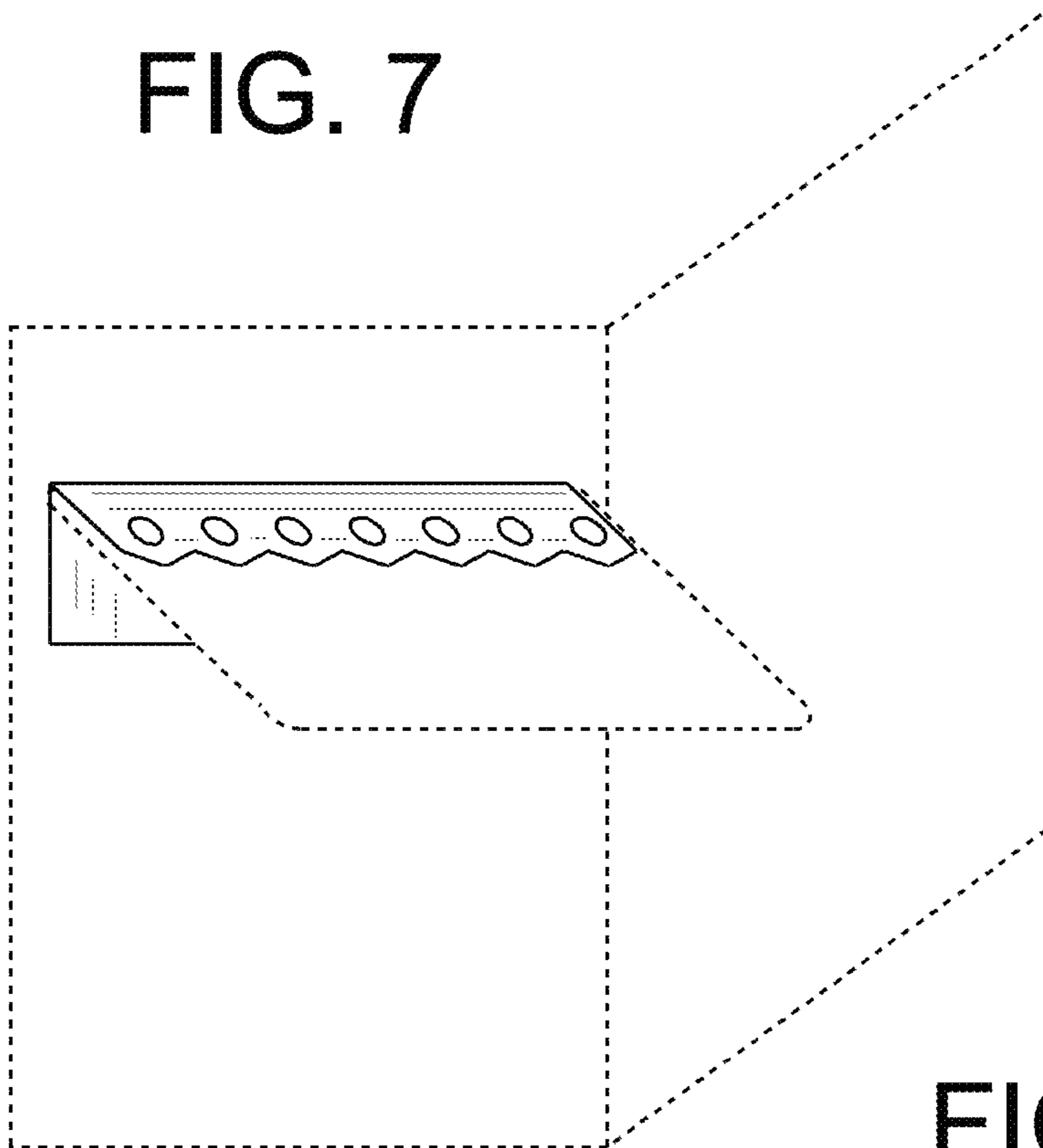

FIG. 8