



US00D713330S

(12) **United States Design Patent**
Tomida et al.

(10) **Patent No.:** **US D713,330 S**

(45) **Date of Patent:** **** Sep. 16, 2014**

(54) **TREAD PORTION OF AN AUTOMOBILE TIRE**

(75) Inventors: **Tatsuya Tomida**, Tokyo (JP); **Shungo Fujita**, Tokyo (JP); **Jon Stuckey**, Akron, OH (US); **Takayuki Fukunaga**, Akron, OH (US)

(73) Assignee: **Bridgestone Corporation**, Tokyo (JP)

(**) Term: **14 Years**

(21) Appl. No.: **29/430,293**

(22) Filed: **Aug. 23, 2012**

(51) **LOC (10) Cl.** **12-15**

(52) **U.S. Cl.**
USPC **D12/588**

(58) **Field of Classification Search**
USPC D12/568–603, 900–901;
152/209.1–209.9, 209.11–209.19,
152/209.21–209.28, 455
See application file for complete search history.

(56) **References Cited**

U.S. PATENT DOCUMENTS

D367,445 S *	2/1996	Attinello et al.	D12/588
D402,946 S *	12/1998	McKisson	D12/588
D416,833 S *	11/1999	Weber et al.	D12/588
D419,114 S *	1/2000	Weber et al.	D12/588
D421,582 S *	3/2000	Dumigan et al.	D12/588
D462,314 S *	9/2002	Regallis et al.	D12/588
D488,770 S *	4/2004	Sundkvist et al.	D12/588

D500,733 S *	1/2005	Himuro	D12/588
D604,692 S *	11/2009	Ebiko et al.	D12/587
D624,488 S *	9/2010	Nakamura	D12/588
D651,558 S *	1/2012	Youn	D12/588
D667,780 S *	9/2012	Kaba	D12/588
D669,421 S *	10/2012	Stuckey et al.	D12/588

* cited by examiner

Primary Examiner — Stacia Cadmus

(74) *Attorney, Agent, or Firm* — Sughrue Mion, PLLC

(57) **CLAIM**

The ornamental design for a tread portion of an automobile tire, as shown and described.

DESCRIPTION

FIG. 1 is a perspective view of tread portion of an automobile tire according to my new design;
FIG. 2 is a front view thereof;
FIG. 3 is a top view thereof;
FIG. 4 is a right side view thereof;
FIG. 5 is a fragmentary enlarged front view showing the details of the tread portion thereof;
FIG. 6 is a section view taken along line 6-6 in FIG. 5; and,
FIG. 7 is a section view taken along line 7-7 in FIG. 5.
The broken lines in the drawing figures show portions of the tire that are not being claimed and thus form no part of the claimed design.

1 Claim, 7 Drawing Sheets

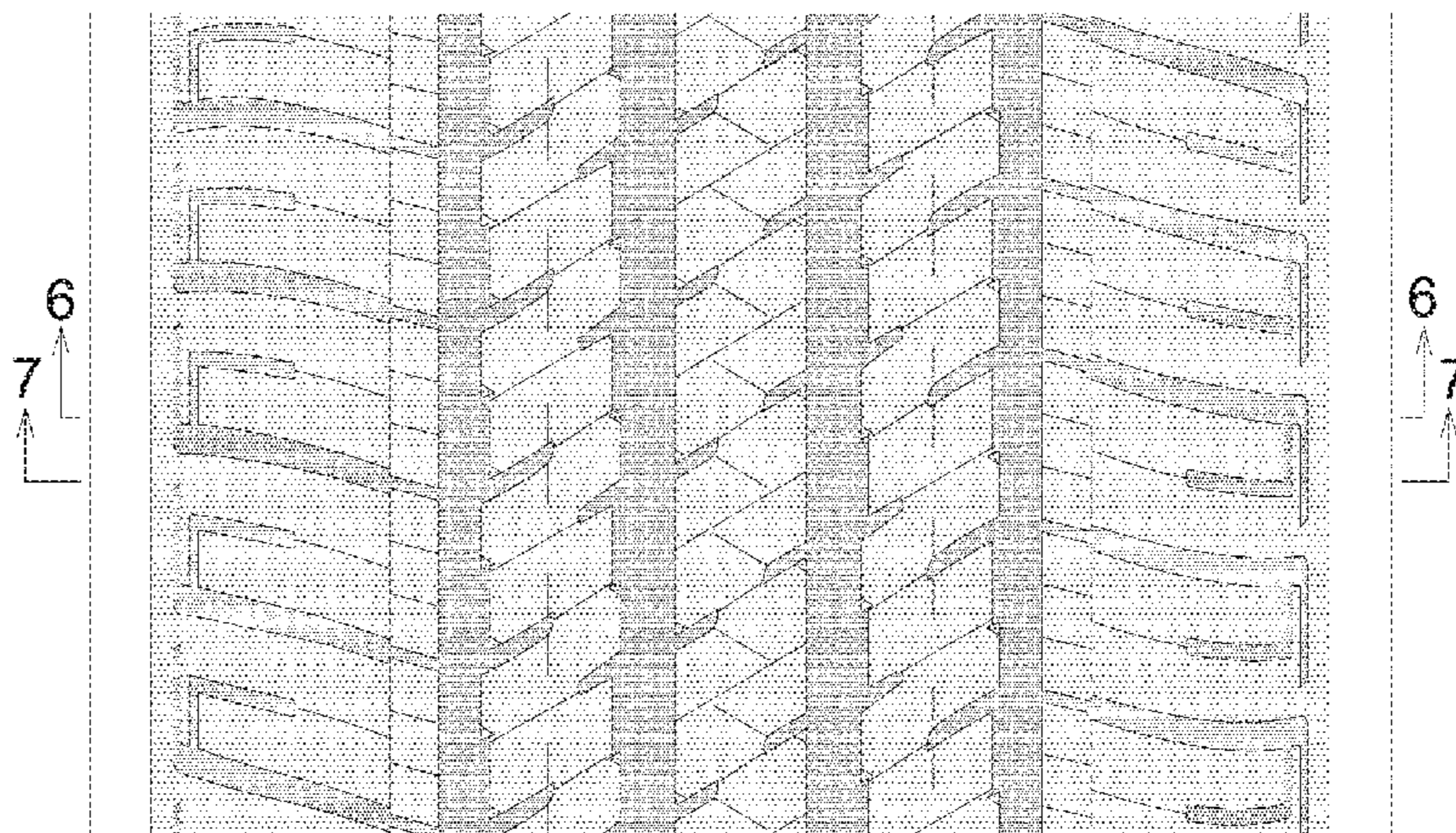
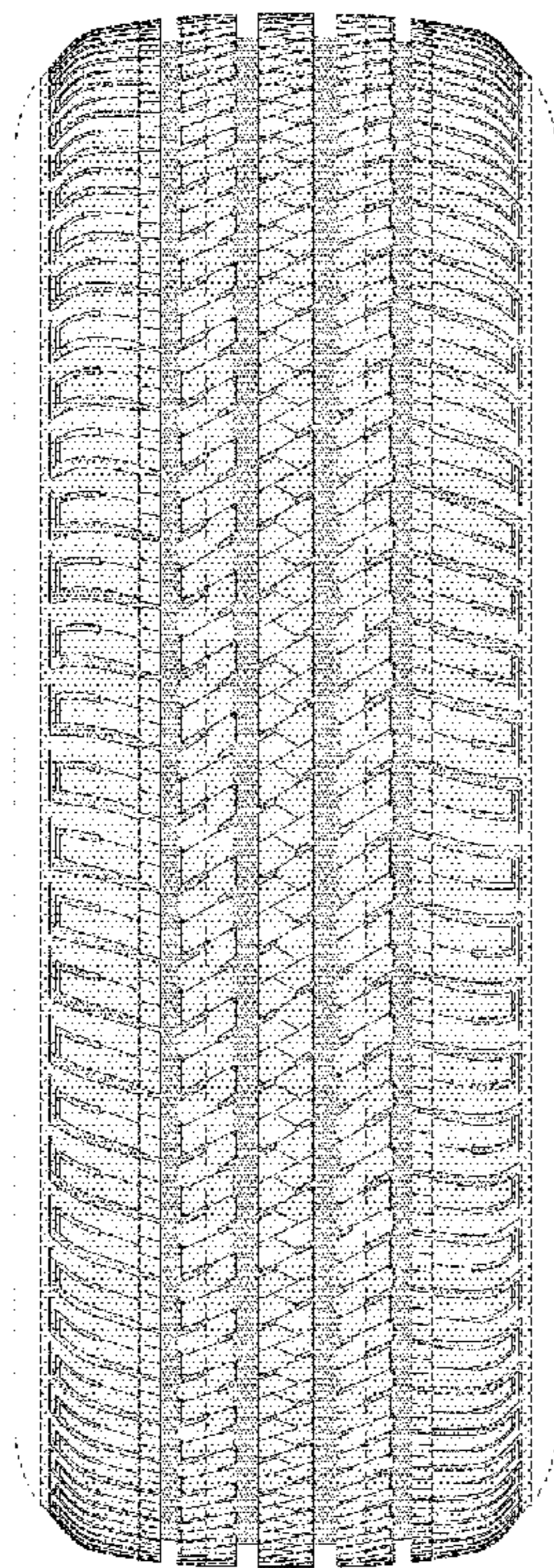

FIG. 1

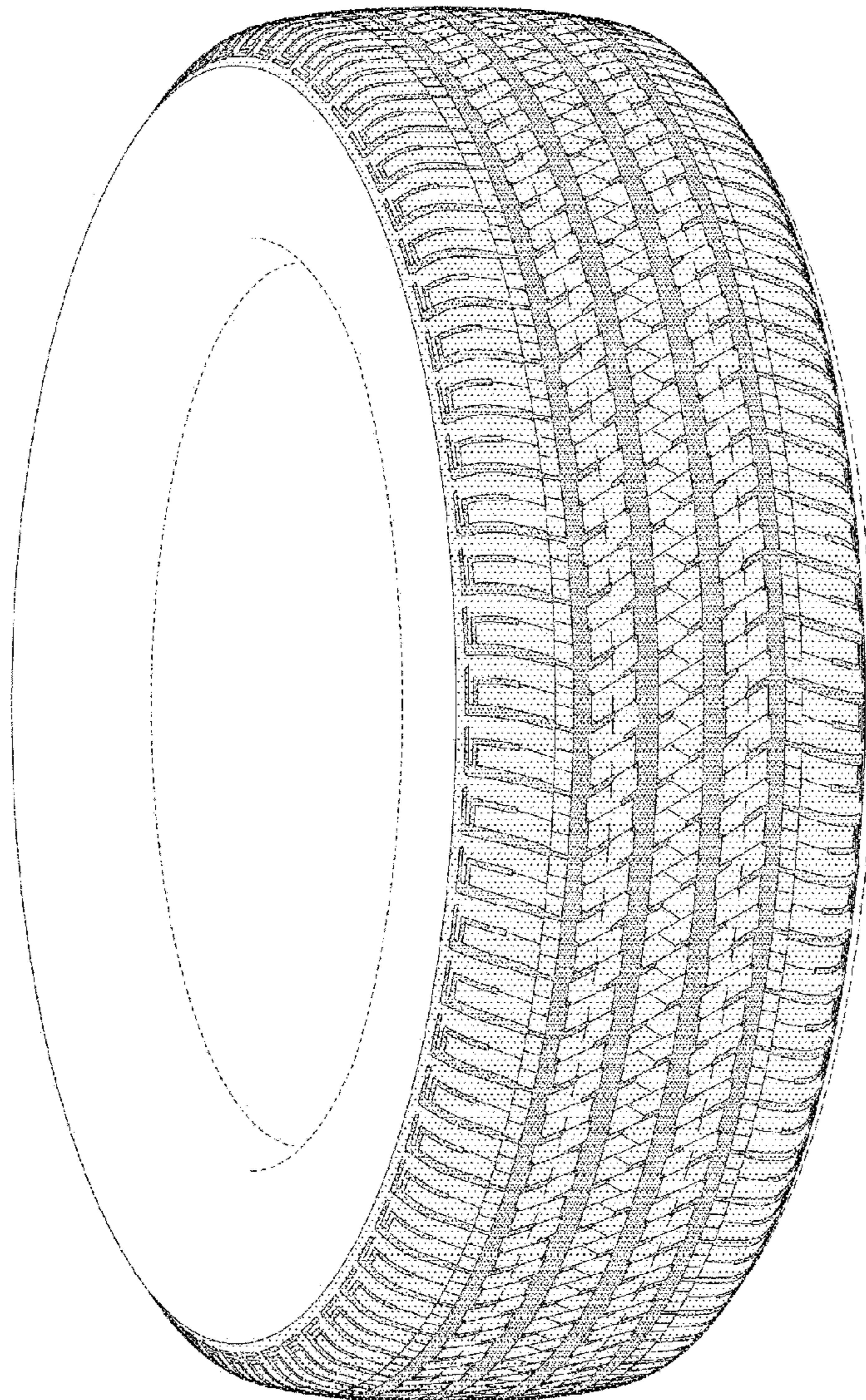

FIG. 2

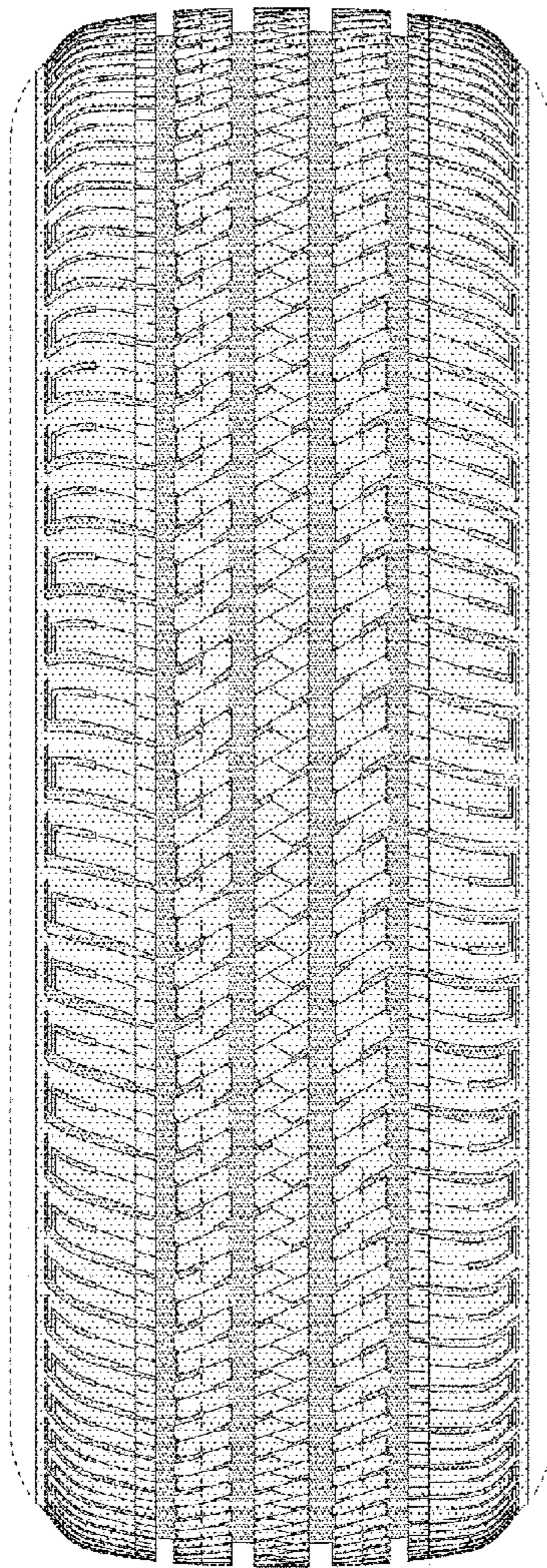

FIG. 3

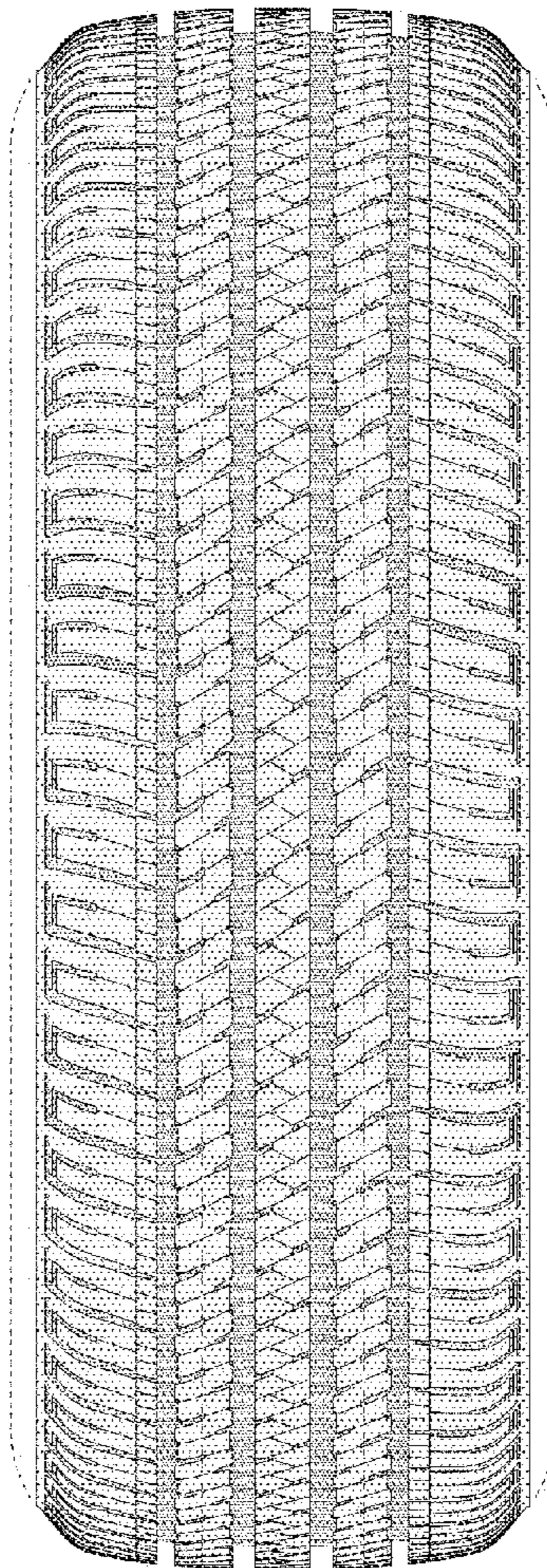

FIG. 4

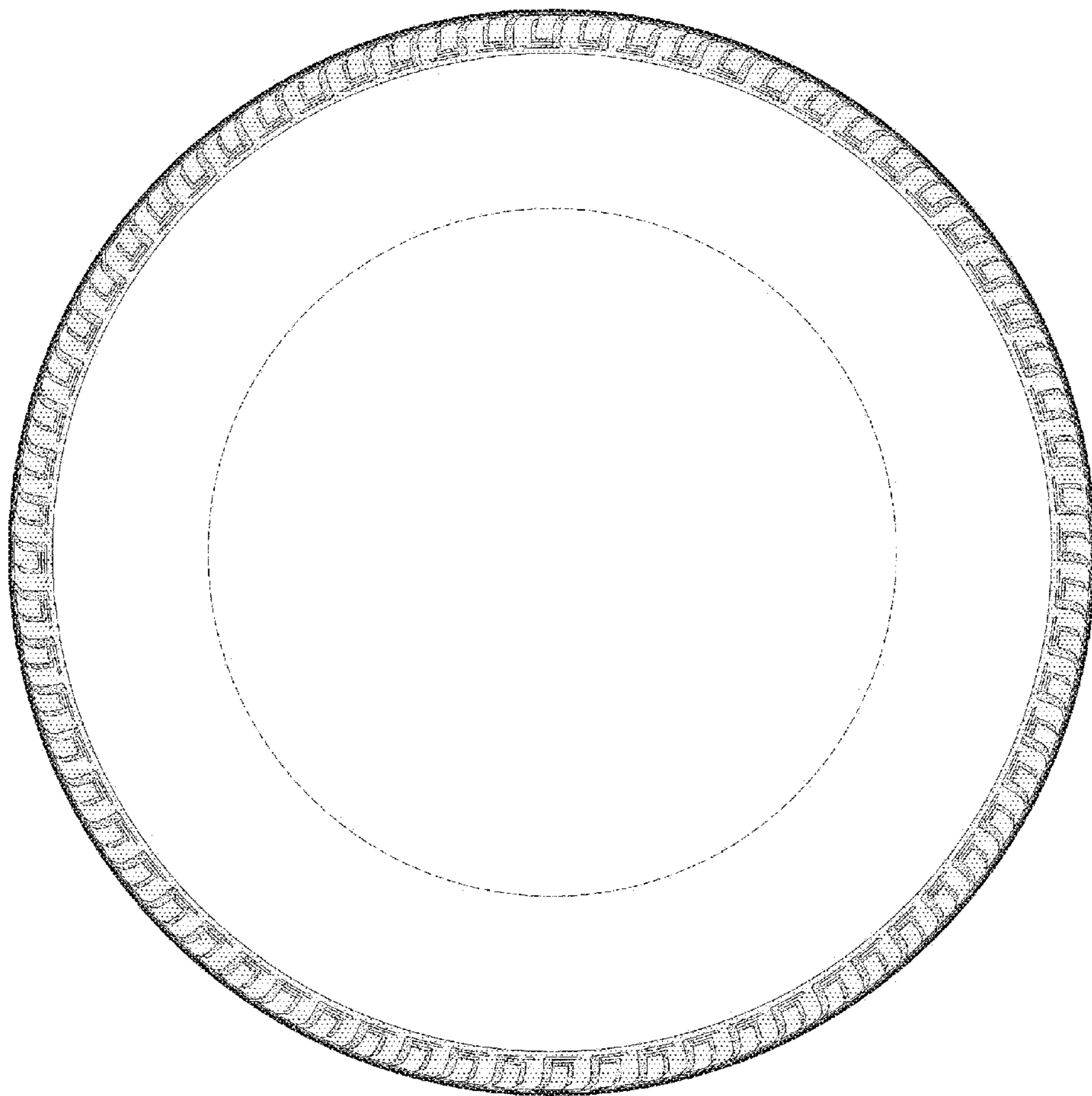

FIG. 5

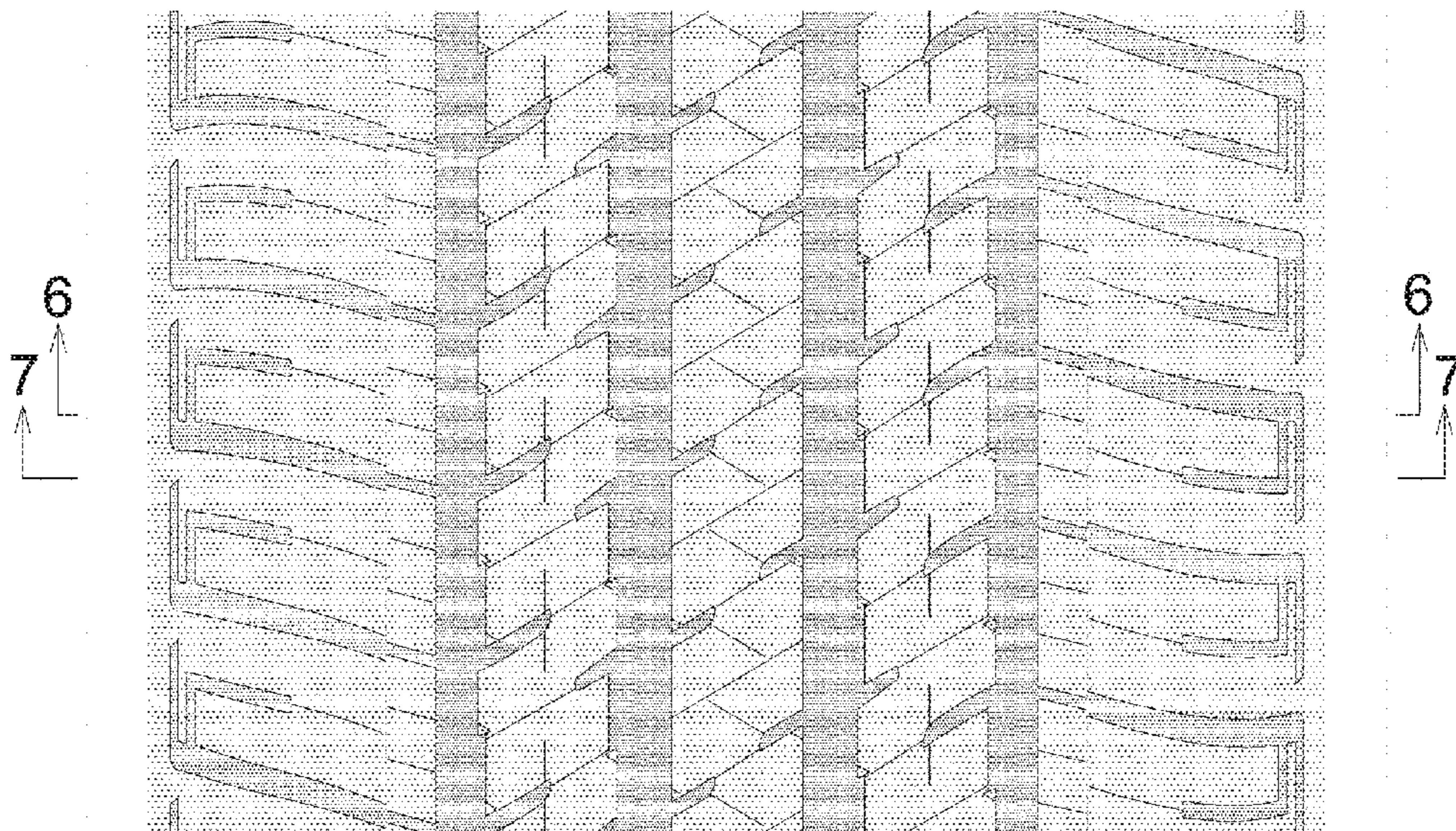

FIG. 6

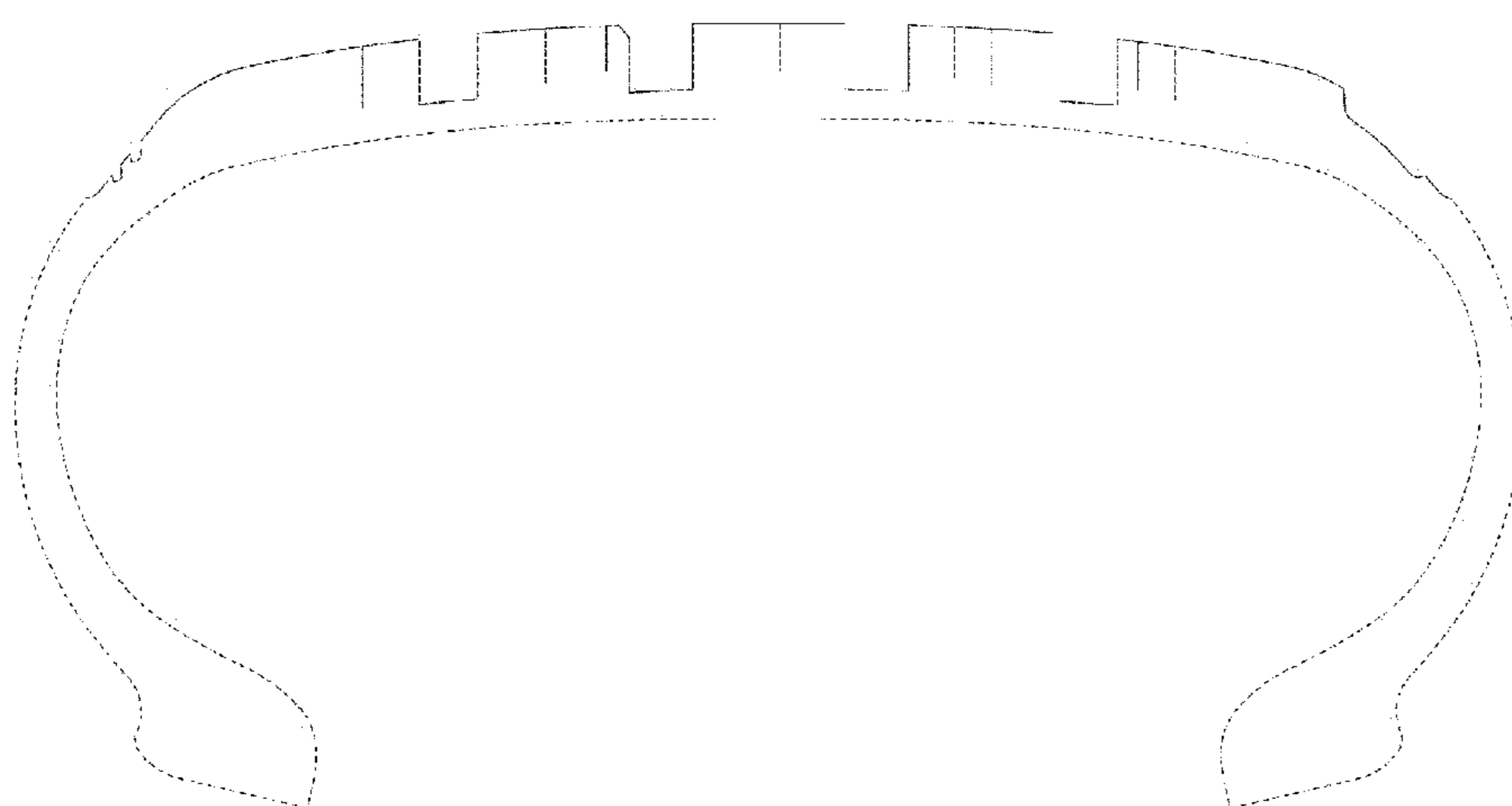

FIG. 7

