



US00D713309S

(12) **United States Design Patent**
Scheinhuette

(10) **Patent No.:** **US D713,309 S**

(45) **Date of Patent:** **** Sep. 16, 2014**

(54) **VEHICLE DECKLID**

(56) **References Cited**

(71) Applicant: **Dr. Ing. h.c. F. Porsche**
Aktiengesellschaft, Stuttgart (DE)
(72) Inventor: **Ingo Scheinhuette, Eberdingen (DE)**
(73) Assignee: **Dr. Ing. h.c. F. Porsche**
Aktiengesellschaft, Stuttgart (DE)

U.S. PATENT DOCUMENTS

D659,608 S * 5/2012 Robinson D12/169
D680,931 S * 4/2013 Schmeckpeper D12/196
D684,911 S * 6/2013 Thurber D12/196
D698,717 S * 2/2014 Kobayashi D12/196
D701,802 S * 4/2014 Campbell et al. D12/169

* cited by examiner

(**) Term: **14 Years**

Primary Examiner — Melody N Brown

(21) Appl. No.: **29/464,328**

(74) *Attorney, Agent, or Firm* — RatnerPrestia

(22) Filed: **Aug. 15, 2013**

(57) **CLAIM**

The ornamental design for a vehicle decklid, as shown and described.

(30) **Foreign Application Priority Data**

Feb. 21, 2013 (DE) 402013100160

(51) **LOC (10) CL.** **12-16**

(52) **U.S. CL.**
USPC **D12/196**

(58) **Field of Classification Search**
CPC B62D 25/08
USPC D12/169, 216, 90-92, 86, 171, 196,
D12/163; 293/102, 113, 115, 117, 120;
296/180.1, 180.2

See application file for complete search history.

DESCRIPTION

FIG. 1 is a perspective view of a vehicle decklid;
FIG. 2 is a rear elevation view thereof;
FIG. 3 is a front elevation view thereof;
FIG. 4 is an elevation view thereof from the left side;
FIG. 5 is an elevation view thereof from the right side;
FIG. 6 is a top plan view thereof; and,
FIG. 7 is a bottom plan view thereof.

1 Claim, 4 Drawing Sheets

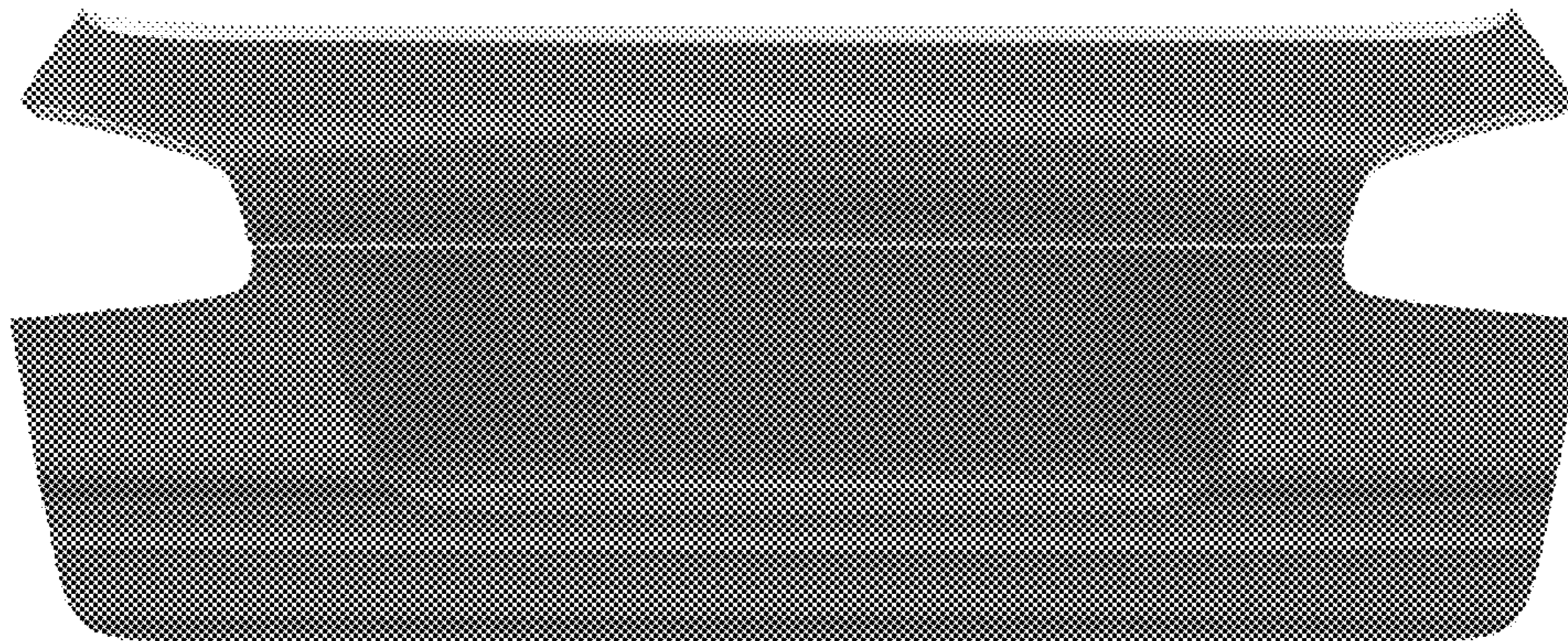

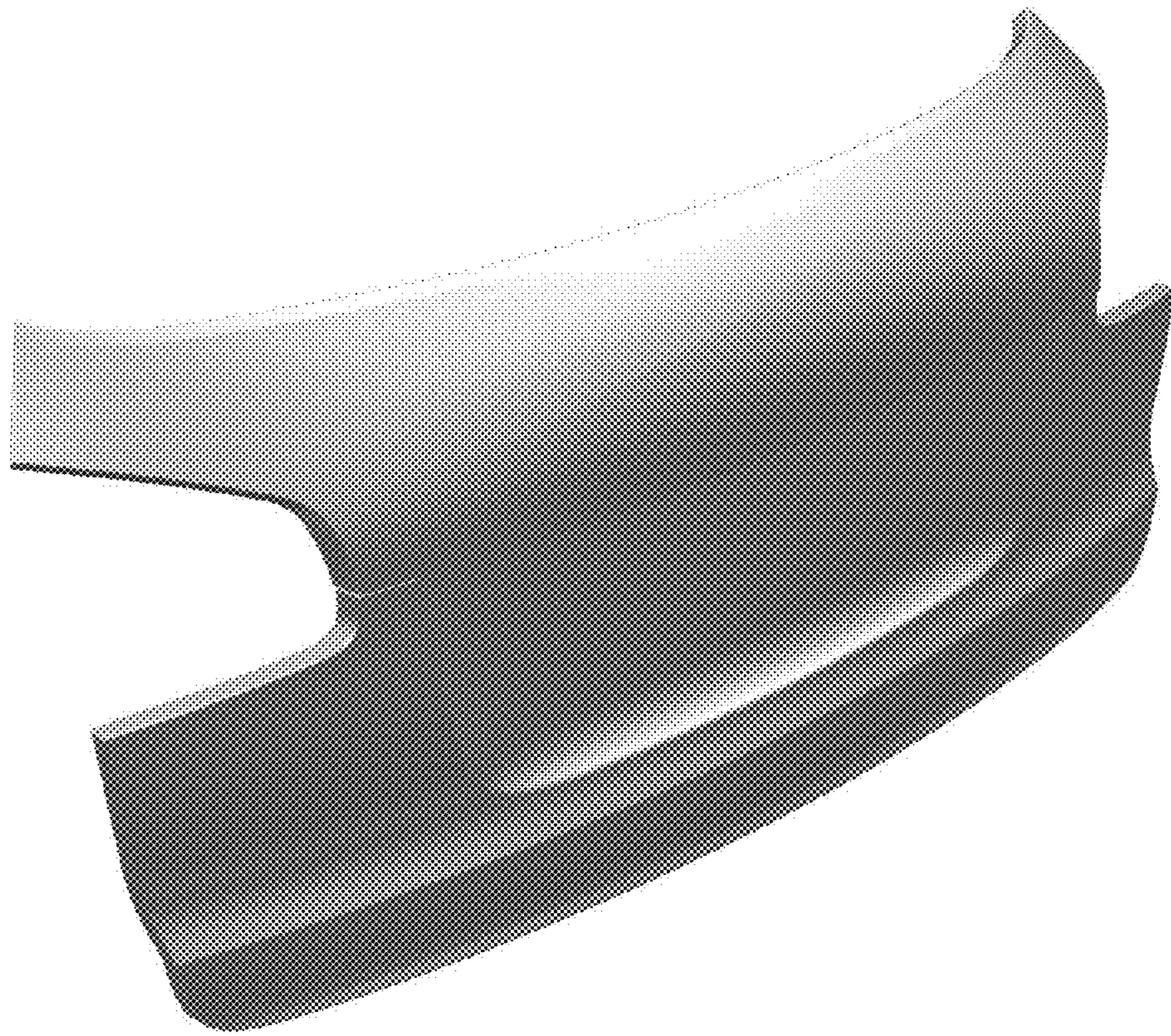

Figure 1

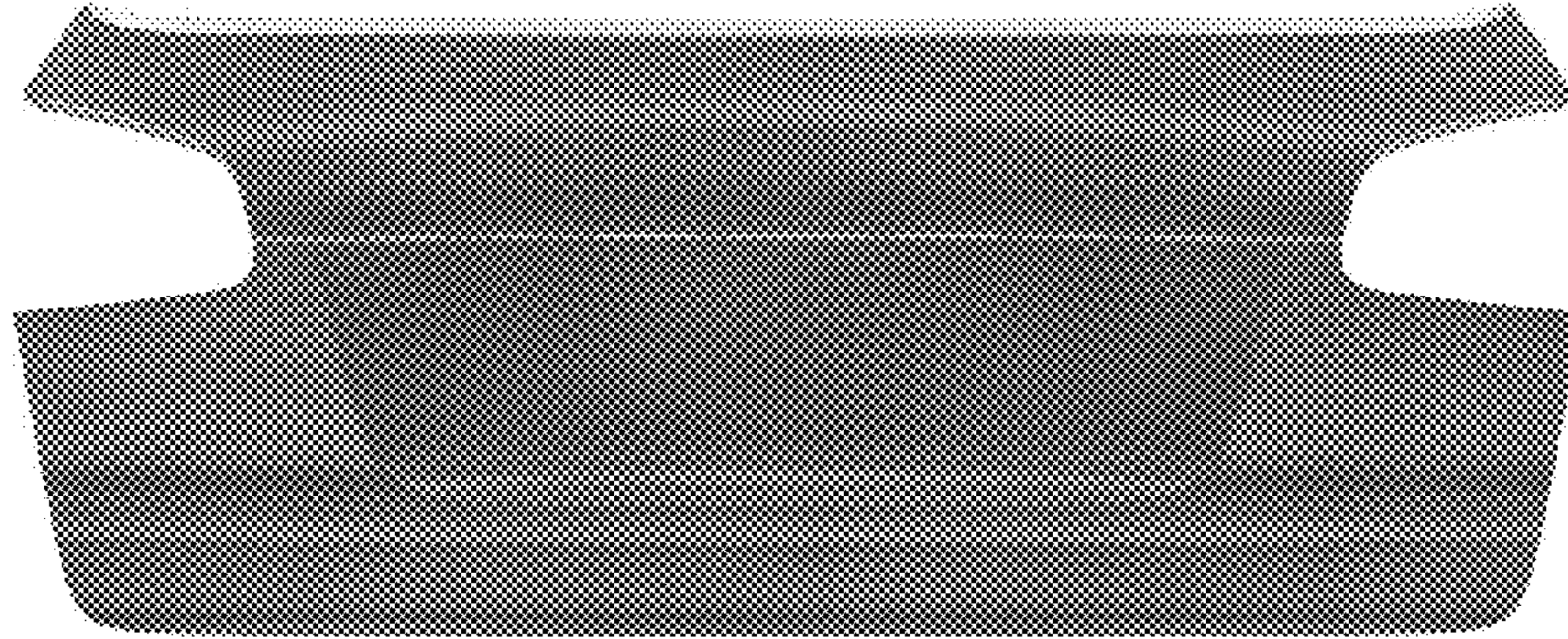

Figure 2

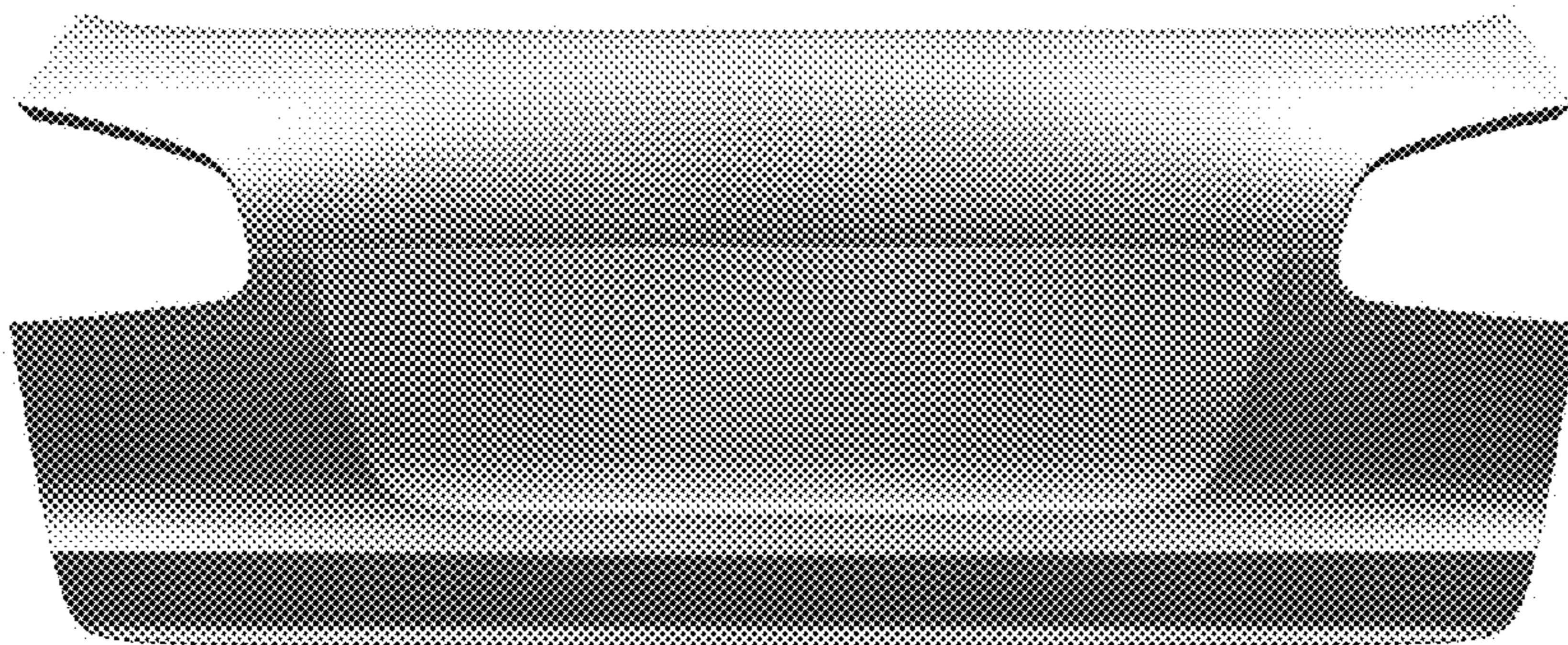

Figure 3

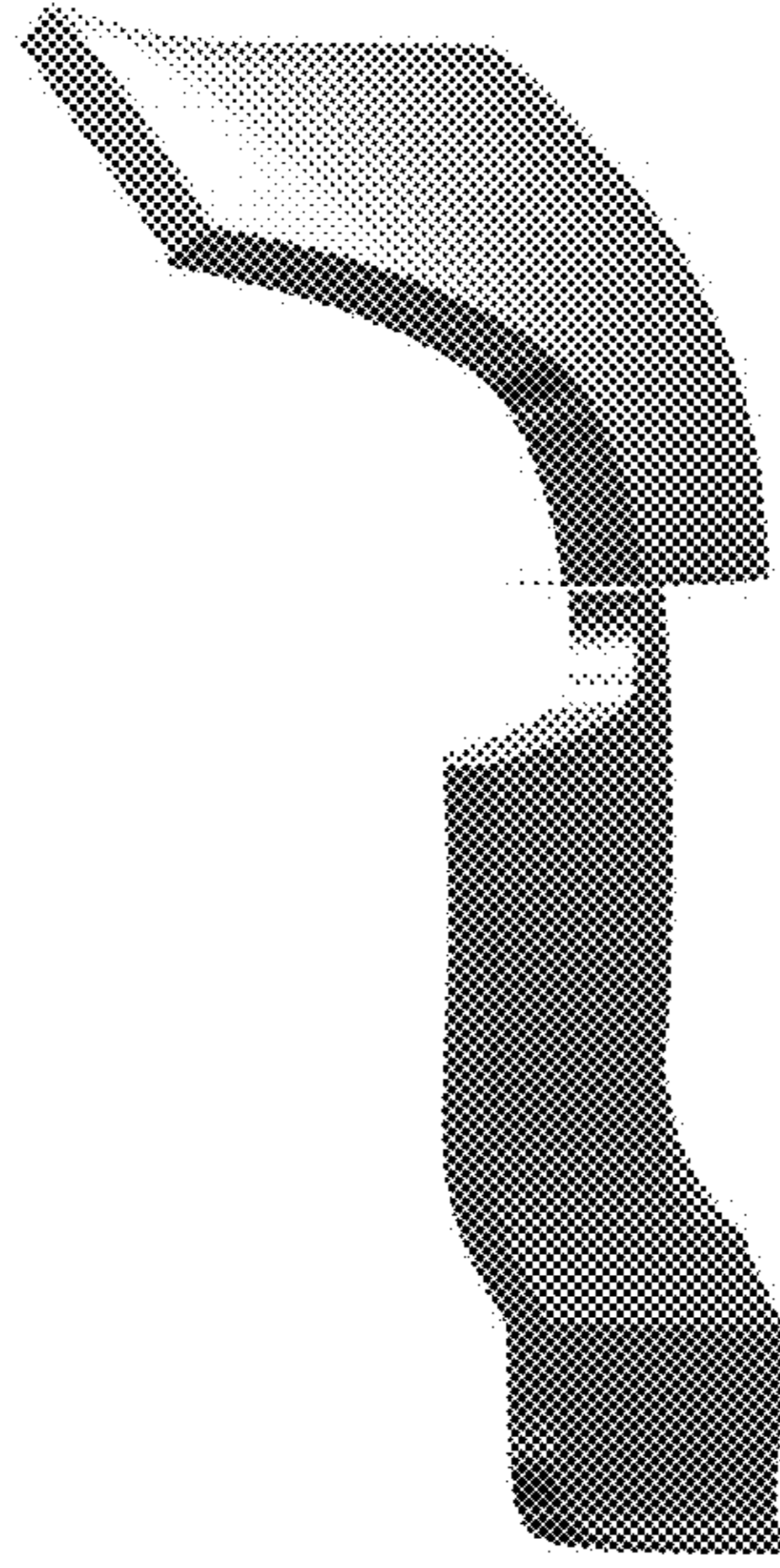

Figure 4

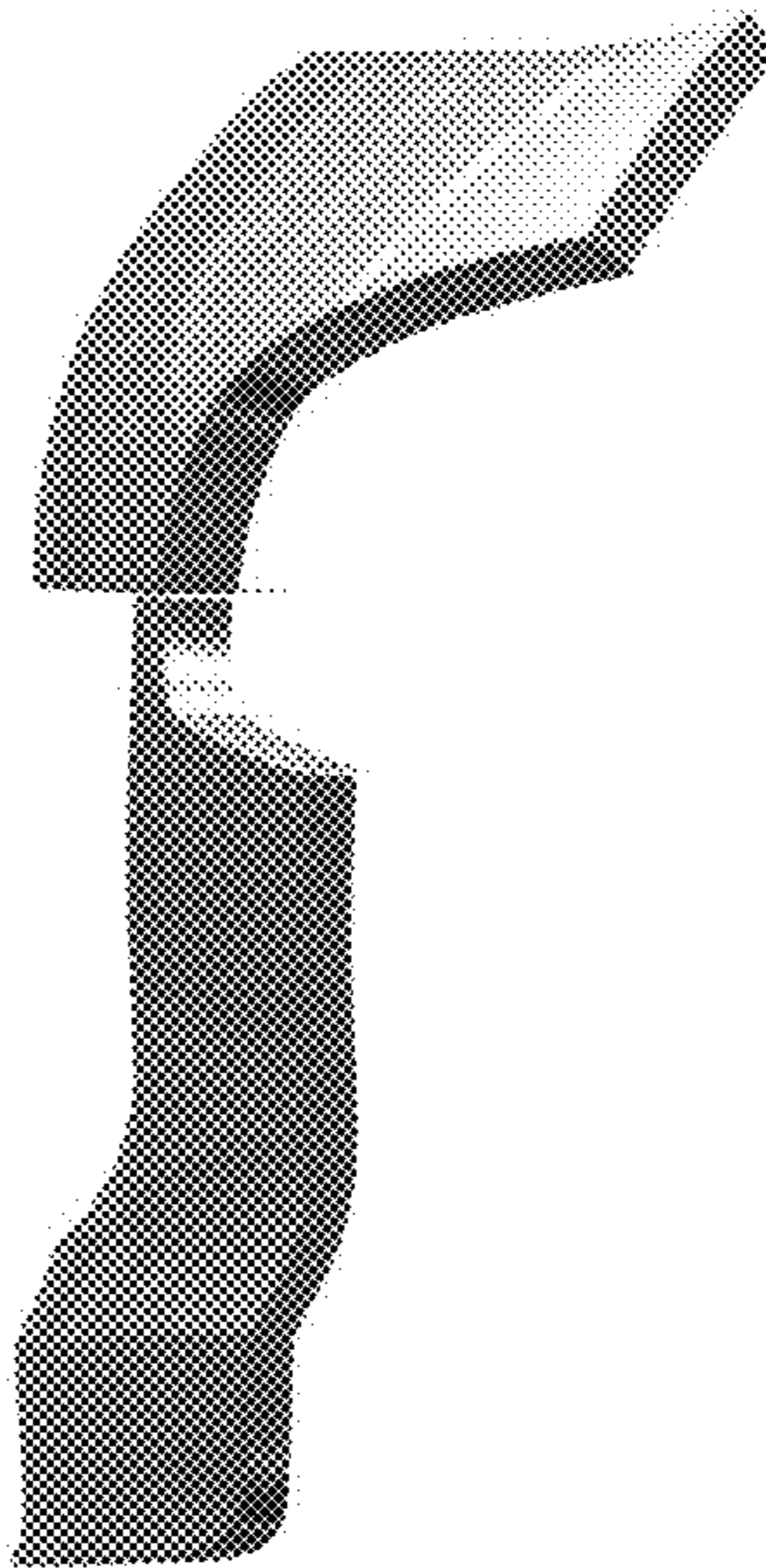

Figure 5



Figure 6



Figure 7