



US00D713304S

(12) **United States Design Patent**
Tsuchida et al.

(10) **Patent No.:** **US D713,304 S**
(45) **Date of Patent:** **** Sep. 16, 2014**

(54) **BUMPER FOR MOTOR VEHICLE**
(71) Applicant: **Mazda Motor Corporation**, Hiroshima (JP)

D696,168 S * 12/2013 Ito D12/169
D698,290 S * 1/2014 Mori et al. D12/169
D698,711 S * 2/2014 Endo et al. D12/169
D698,712 S * 2/2014 Sato et al. D12/169
D699,167 S * 2/2014 Sato et al. D12/169

(72) Inventors: **Yasutake Tsuchida**, Hiroshima (JP);
Yoshito Iwauchi, Hiroshima (JP);
Masatoshi Miyake, Hiroshima (JP);
Ryuji Kumagai, Hiroshima (JP)

FOREIGN PATENT DOCUMENTS

CN 300800862 7/2008
JP 1330106 S 5/2008

(73) Assignee: **Mazda Motor Corporation**, Hiroshima (JP)

OTHER PUBLICATIONS

Mazda; News Release “News from Mazda: World Premiere of All-New Mazda6 Wagon at 2012 Paris Motor Show”; Sep. 5, 2012; www.mazda.com/publicity/release/2012/201209/120905a.html.
Mazda; News Release “News from Mazda: All-New Mazda6 Sedan World Premiere at 2012 Moscow Motor Show”; Jul. 25, 2012; www.mazda.com/publicity/release/2012/201207/120725b.html.

(**) Term: **14 Years**

(21) Appl. No.: **29/451,108**

(22) Filed: **Mar. 27, 2013**

* cited by examiner

(30) **Foreign Application Priority Data**

Oct. 9, 2012 (JP) D2012-024530

Primary Examiner — Melody Brown

(51) **LOC (10) Cl.** **12-16**

(74) *Attorney, Agent, or Firm* — Studebaker & Brackett PC

(52) **U.S. Cl.**
USPC **D12/169**

(58) **Field of Classification Search**
USPC D12/169, 216, 90–92, 86, 171, 196,
D12/163; 293/102, 113, 115, 117, 120;
296/180.1, 180.2

(57) **CLAIM**

The ornamental design for a bumper for motor vehicle, as shown and described.

See application file for complete search history.

DESCRIPTION

FIG. 1 is a perspective view of a bumper for motor vehicle;
FIG. 2 is a front view thereof;
FIG. 3 is a rear view thereof;
FIG. 4 is a left side view thereof, the opposite side being a mirror image of the side shown herein;
FIG. 5 is a top view thereof; and,
FIG. 6 is a bottom view thereof.

(56) **References Cited**

U.S. PATENT DOCUMENTS

D570,750 S 6/2008 Sato et al.
D668,188 S 10/2012 Shudo et al.
D683,283 S * 5/2013 Choi D12/169
D692,808 S * 11/2013 Morioka D12/169
D695,162 S * 12/2013 Scheinhutte et al. D12/169

1 Claim, 6 Drawing Sheets

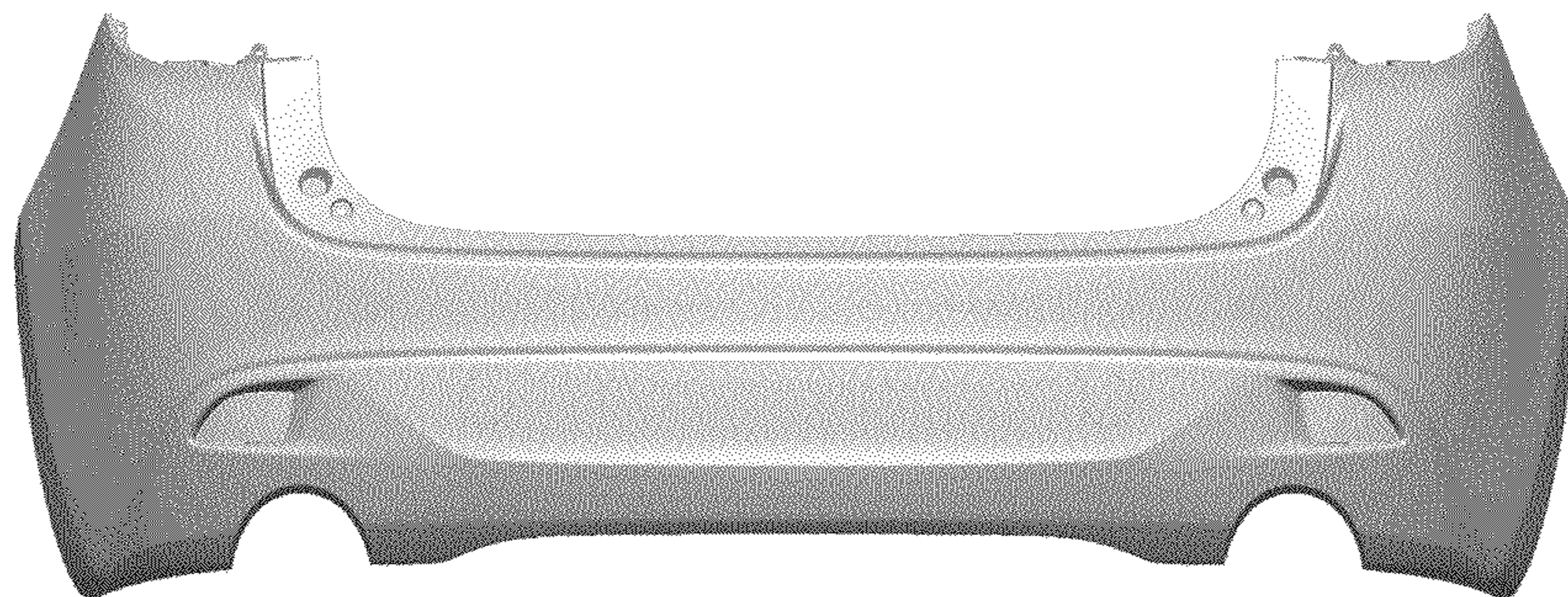



FIG.1

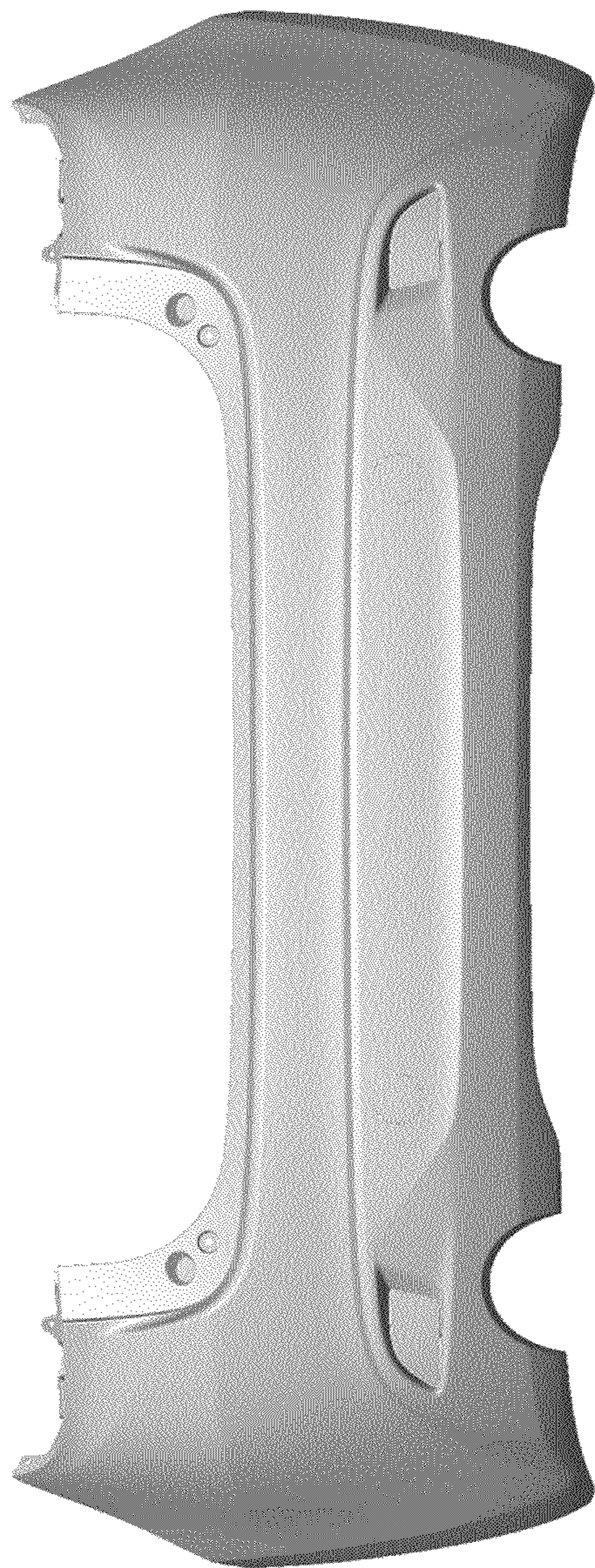

FIG.2

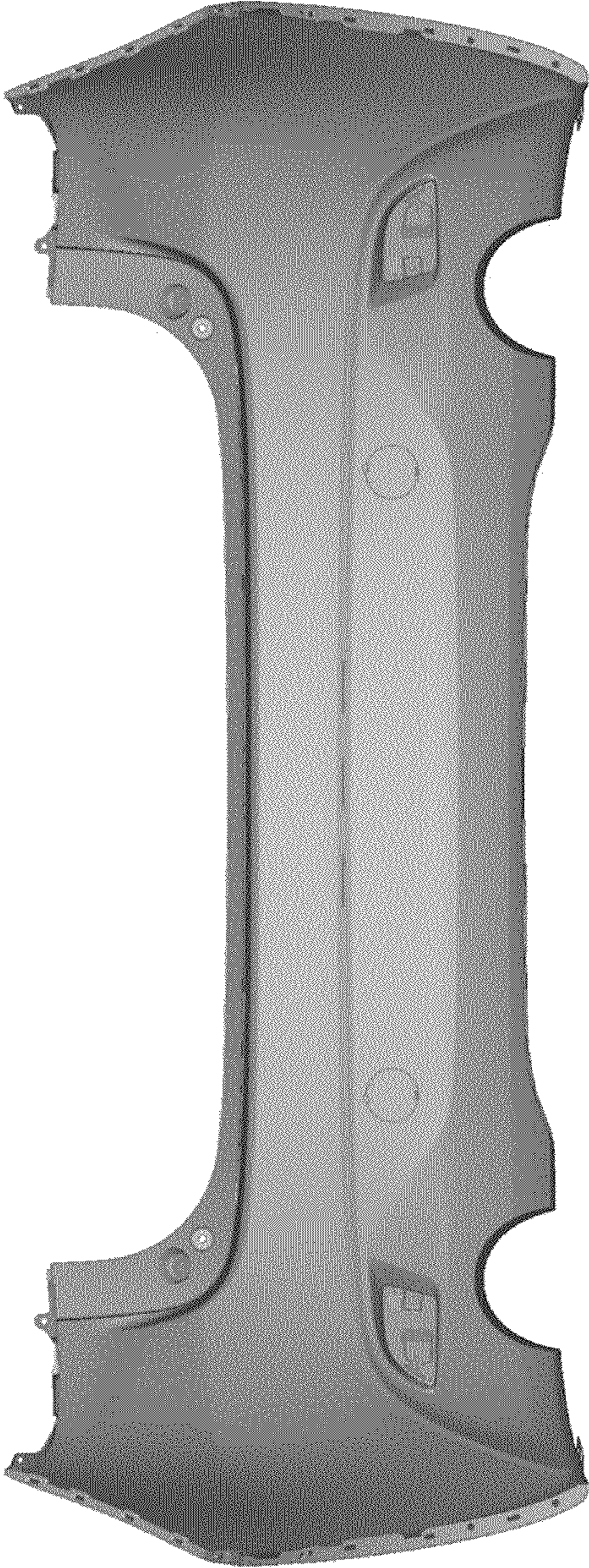

FIG. 3

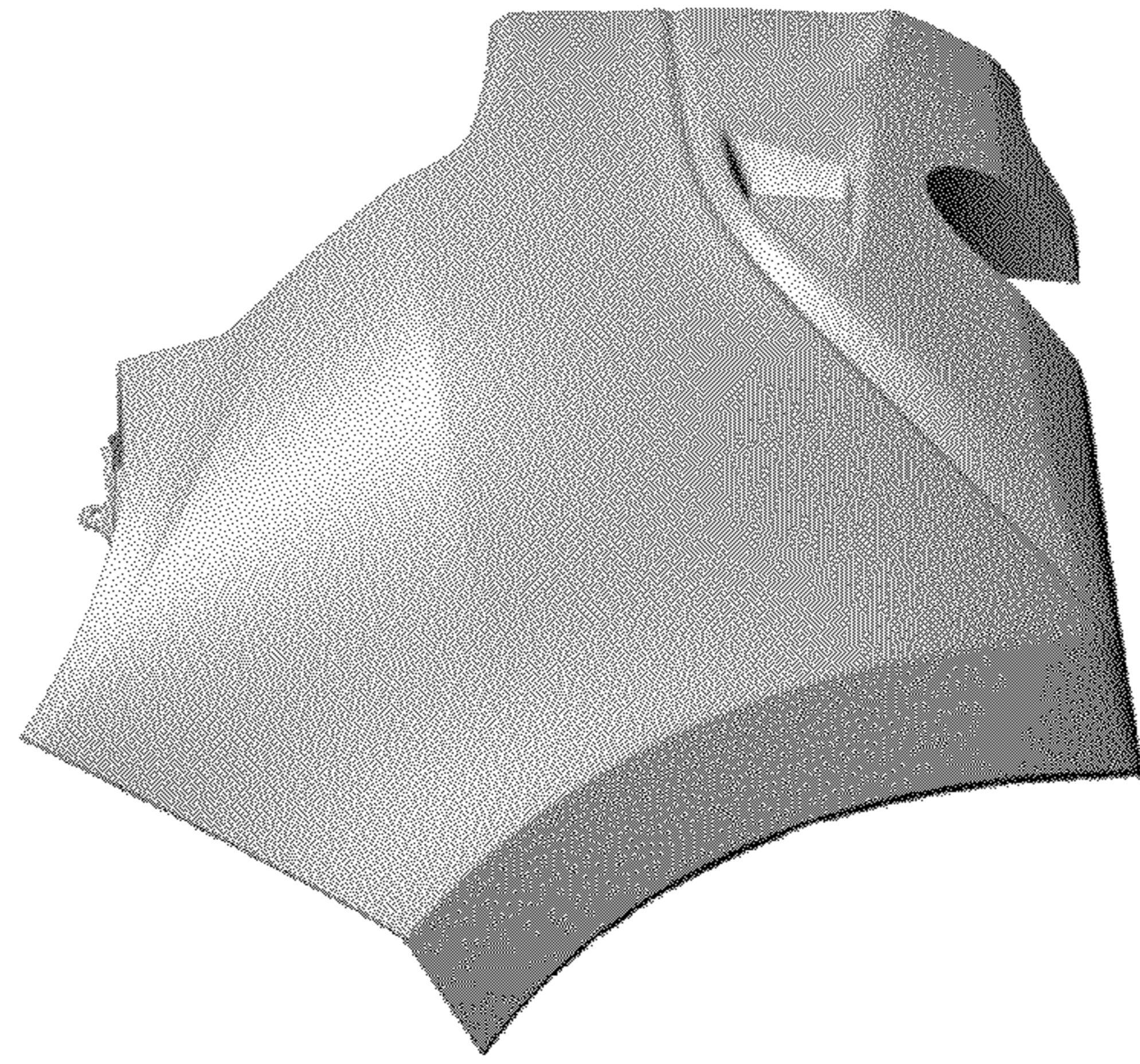

FIG. 4

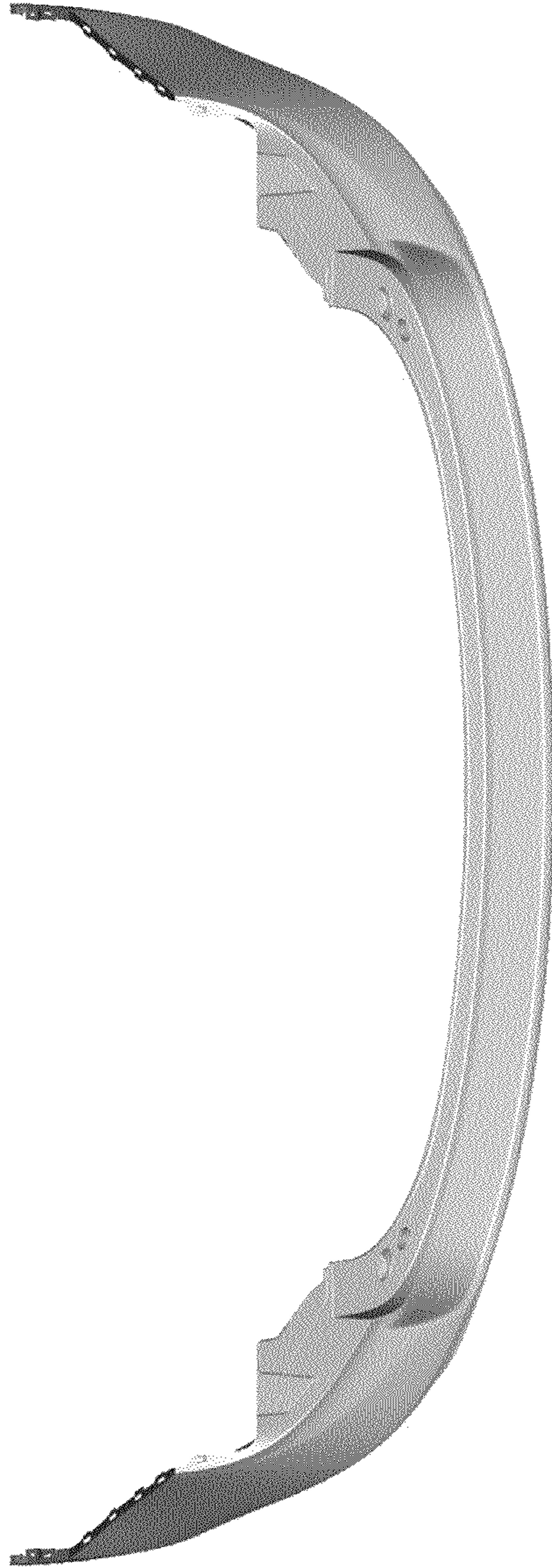

FIG. 5

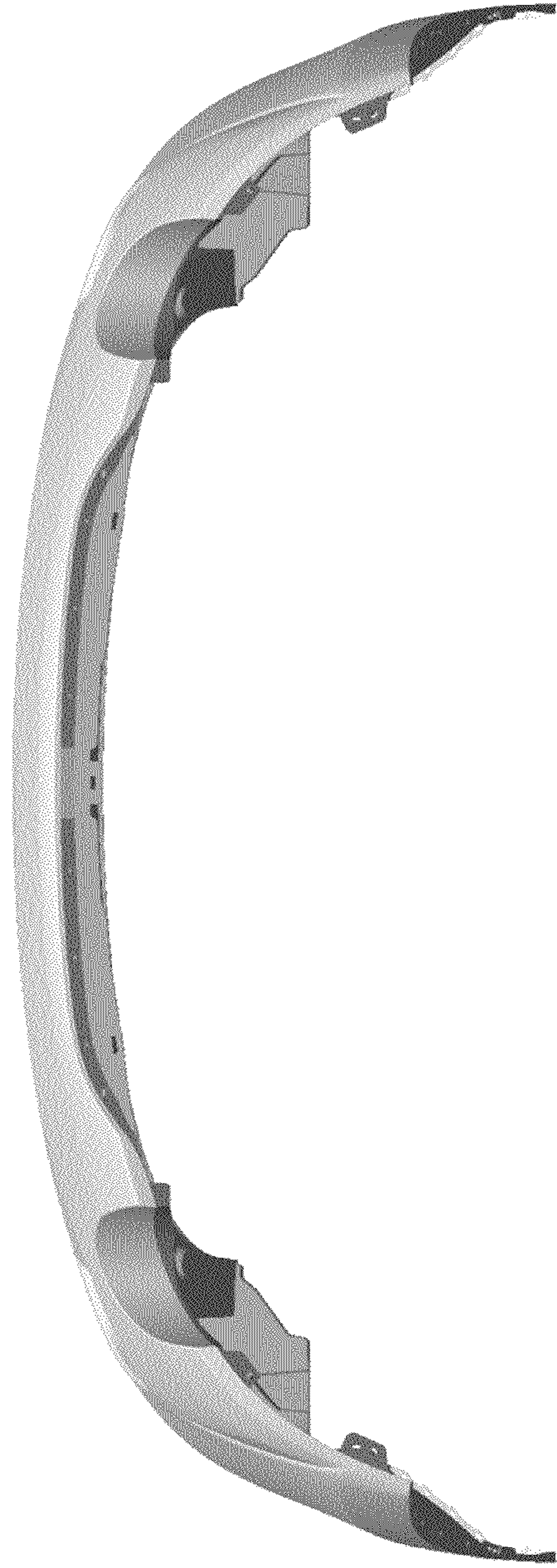

FIG. 6