



US00D713288S

(12) **United States Design Patent**
Fildan et al.

(10) **Patent No.:** **US D713,288 S**

(45) **Date of Patent:** **** Sep. 16, 2014**

(54) **DIAMOND SHAPED FOUR-WAY GARMENT CLOSURE**

(56) **References Cited**

U.S. PATENT DOCUMENTS

(71) Applicants: **Gerhard Fildan**, Vienna (AT); **Karl Wanzenböck**, Teesdorf (AT)

| | | | | | | |
|-----------|---|---|--------|-----------------|-------|-----------|
| D116,335 | S | * | 8/1939 | Bibula | | D11/208 |
| 5,557,830 | A | * | 9/1996 | Davis | | 24/459 |
| D391,895 | S | * | 3/1998 | Anscher | | D11/215 |
| 5,781,970 | A | * | 7/1998 | Anscher | | 24/573.11 |
| 5,920,968 | A | * | 7/1999 | Anscher | | 24/598.2 |
| 5,940,944 | A | * | 8/1999 | Anscher | | 24/598.2 |
| D475,653 | S | * | 6/2003 | Fildan et al. | | D11/216 |
| D619,495 | S | * | 7/2010 | Herman | | D11/215 |
| D620,281 | S | * | 7/2010 | Schmid | | D6/466 |
| D621,743 | S | * | 8/2010 | Hortnagl | | D11/216 |
| D687,509 | S | * | 8/2013 | Iannello et al. | | D22/108 |

(72) Inventors: **Gerhard Fildan**, Vienna (AT); **Karl Wanzenböck**, Teesdorf (AT)

(73) Assignee: **Dubrosky & Tracy Patent Service Corp.**, Central (HK)

* cited by examiner

(**) Term: **14 Years**

Primary Examiner — Ralf Seifert

(21) Appl. No.: **29/487,059**

(74) *Attorney, Agent, or Firm* — Kintner IP, LLC; Mary Frances Ludwig

(22) Filed: **Apr. 4, 2014**

(57) **CLAIM**

The ornamental design for a diamond shaped four-way garment closure, as shown and described.

(30) **Foreign Application Priority Data**

DESCRIPTION

Oct. 7, 2013 (EM) 001386296-0003

(51) **LOC (10) Cl.** **02-07**

(52) **U.S. Cl.**
USPC **D11/200**

(58) **Field of Classification Search**
CPC A44B 11/00; A44B 11/25; A44B 21/00;
A44B 17/00
USPC D11/1–2, 200–201, 206–210, 214–218;
24/163 R, 169–171, 173, 177–179, 191,
24/194–195, 197, 200, 614–616, 625, 198,
24/578.11, 578.1, 163 K, 114, 455, 573.11,
24/598.2; D8/394, 395

FIG. 1 is a front perspective view of a diamond shaped four-way garment closure showing our new design;
FIG. 2 is a rear perspective view of the diamond shaped four-way garment closure;
FIG. 3 is a front elevation view of the diamond shaped four-way garment closure;
FIG. 4 is a side elevation view of the diamond shaped four-way garment closure, the opposite side view being rotated 180 degrees in the plane of the paper; and,
FIG. 5 is a rear elevation view of the diamond shaped four-way garment closure.

Our diamond shaped four-way garment closure includes a central diamond shaped design with four surrounding fasteners, and is intended for use with lingerie, brassieres, and the like.

See application file for complete search history.

1 Claim, 2 Drawing Sheets

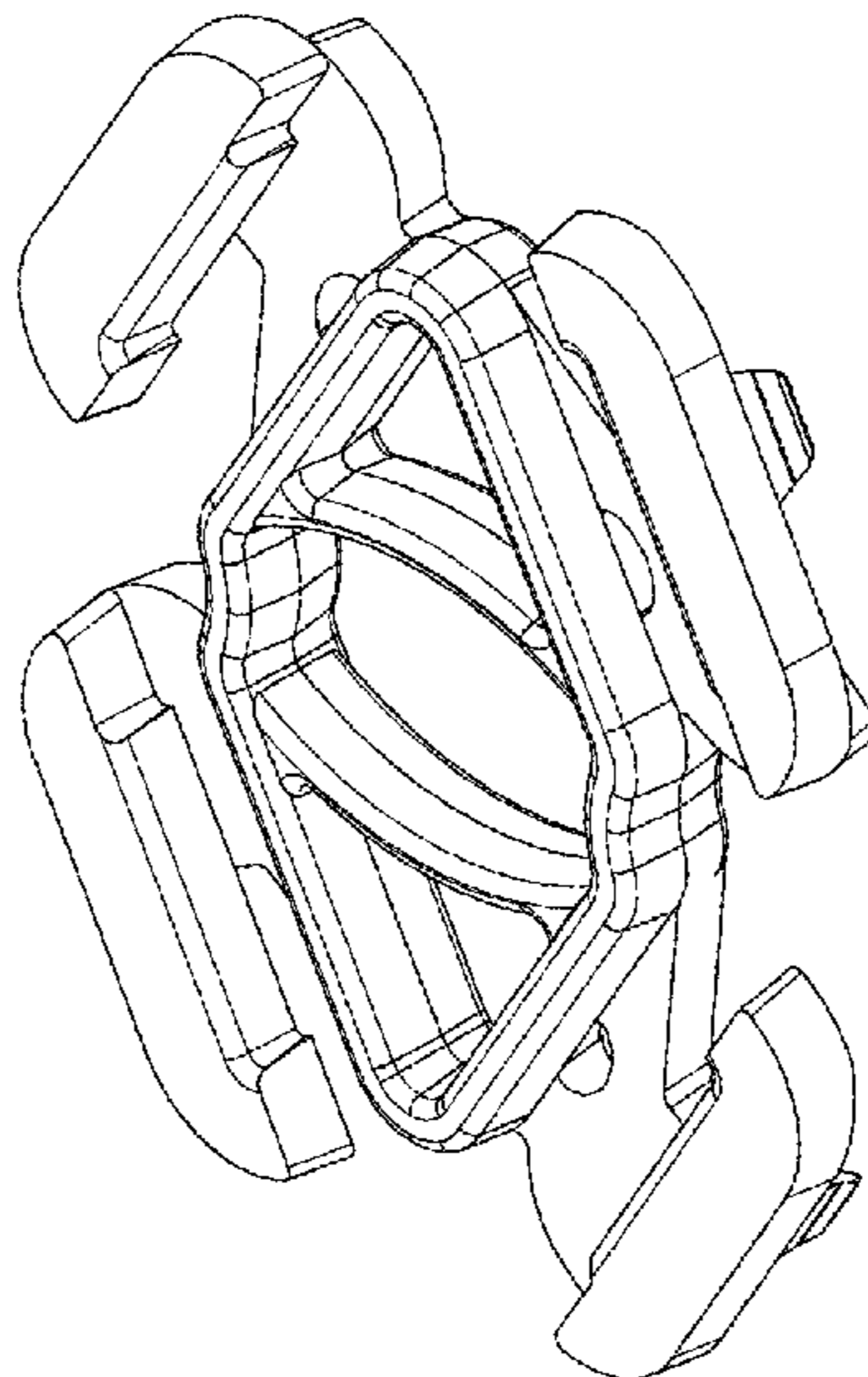

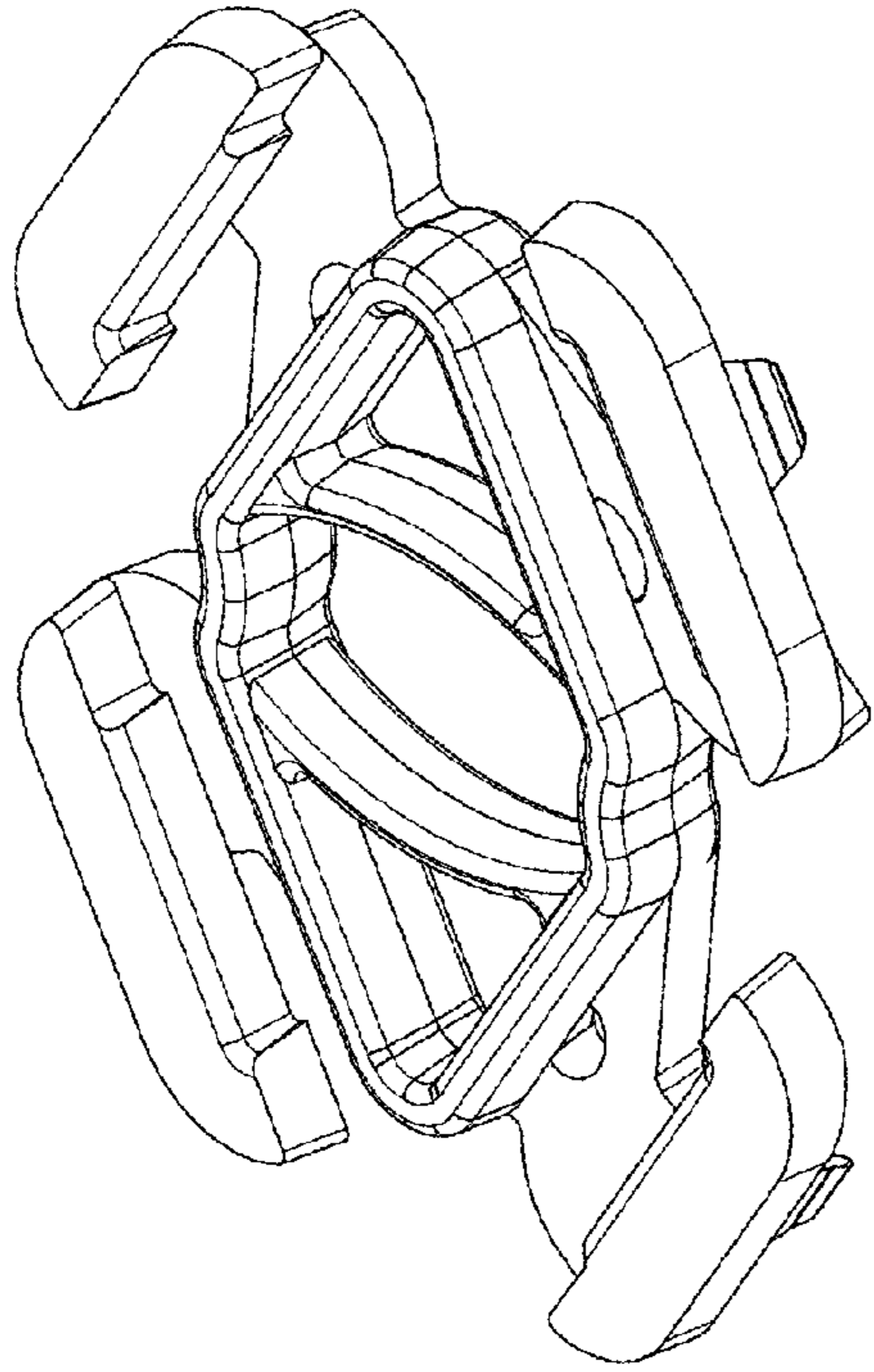

FIG. 1

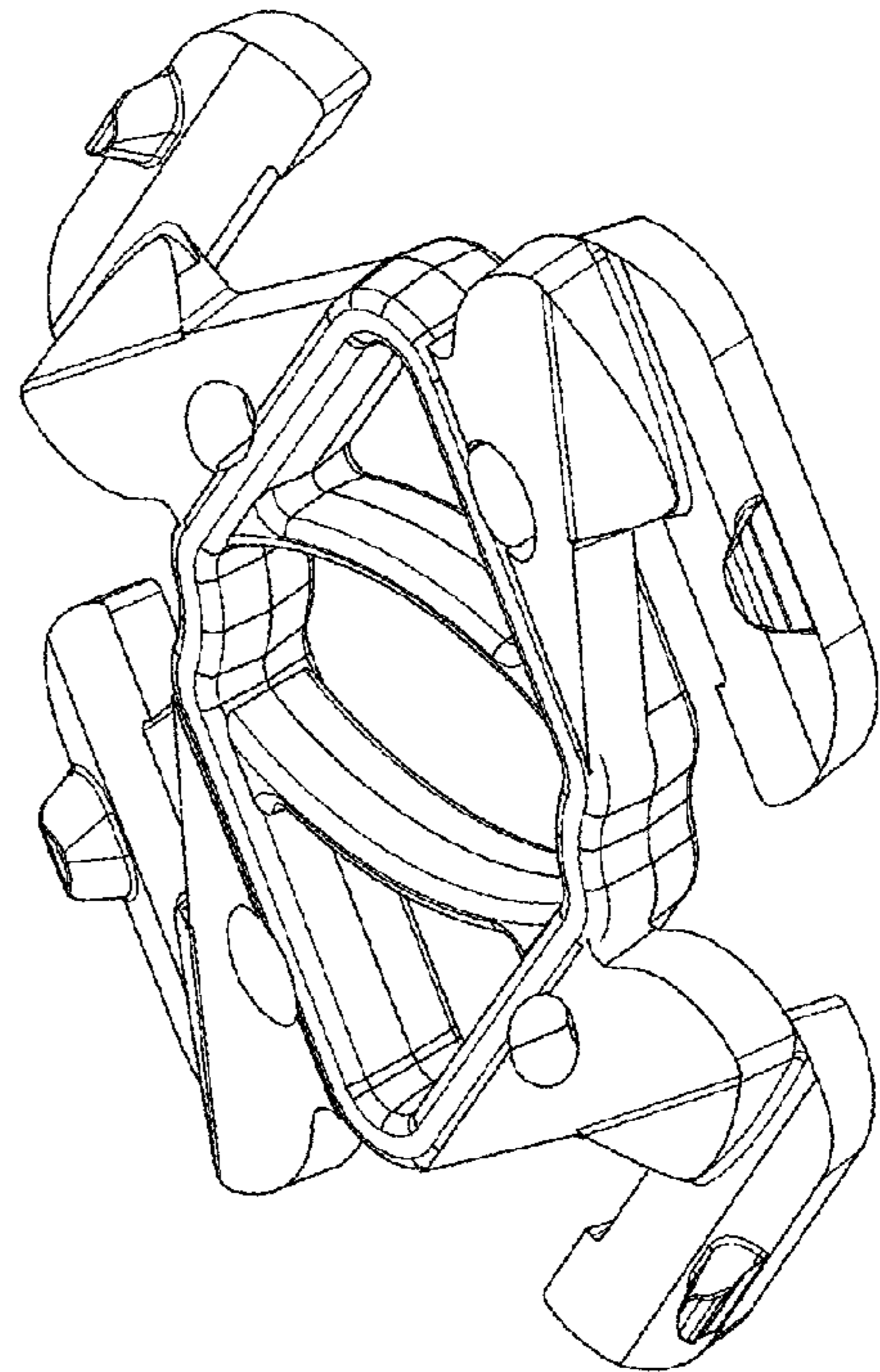

FIG. 2

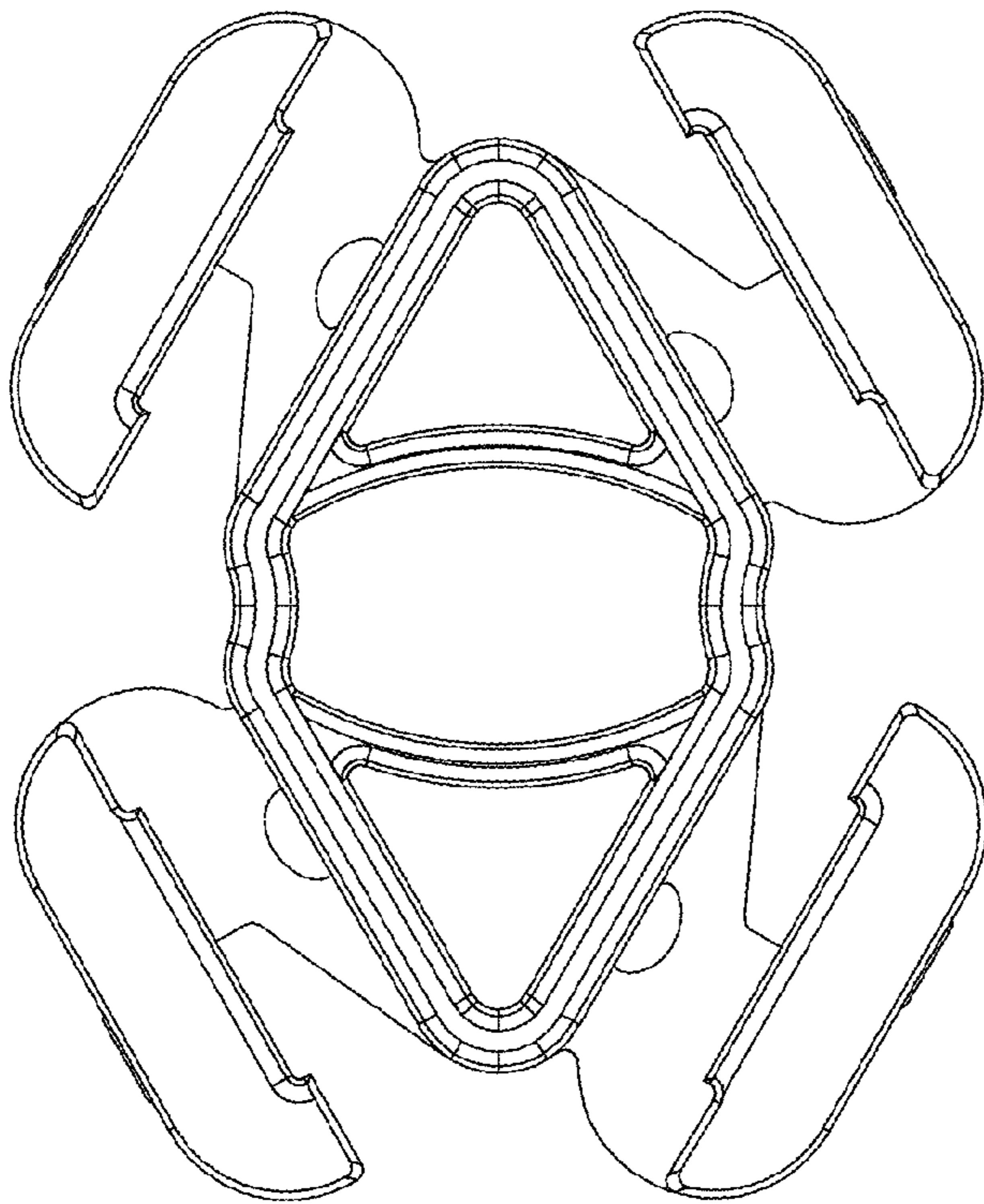

FIG. 3

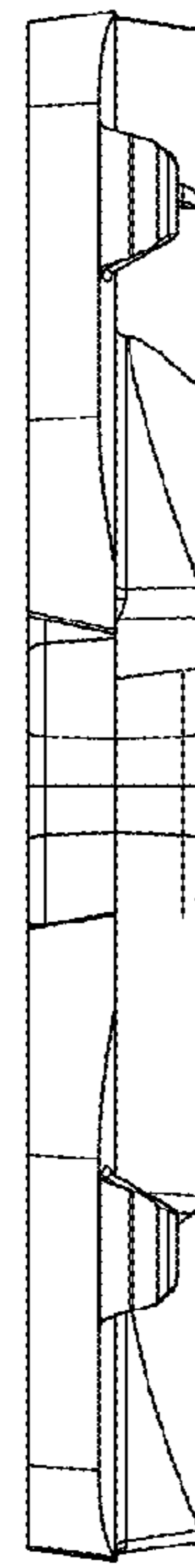

FIG. 4

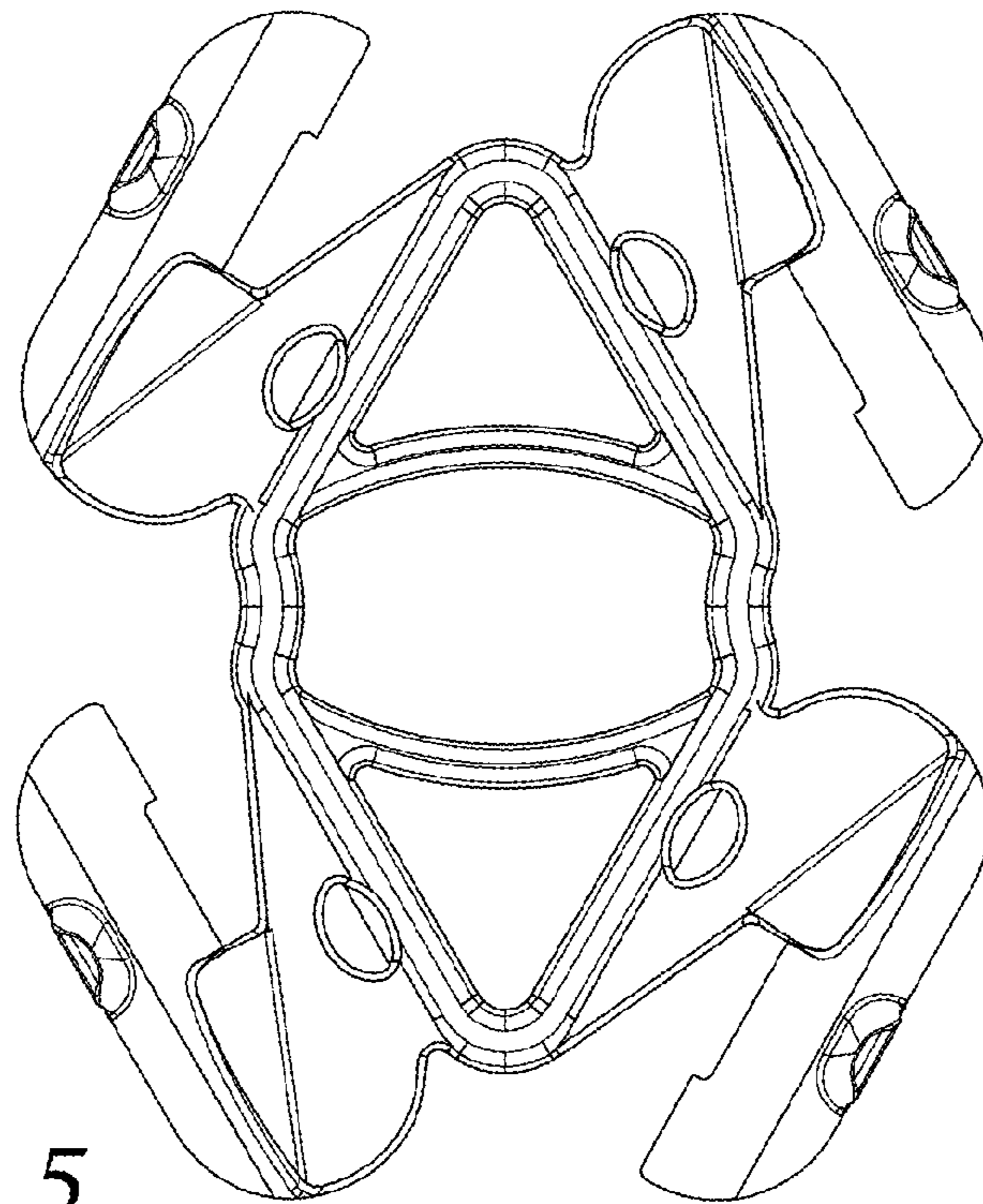

FIG. 5