



US00D713161S

(12) **United States Design Patent**  
**Nelson**

(10) **Patent No.:** **US D713,161 S**  
(45) **Date of Patent:** **\*\* Sep. 16, 2014**

- (54) **BATH TRANSFER BENCH**
- (71) Applicant: **Homer TLC, Inc.**, Wilmington, DE  
(US)
- (72) Inventor: **Michael Nelson**, Peachtree City, GA  
(US)
- (73) Assignee: **Homer TLC, Inc.**, Wilmington, DE  
(US)
- (\*\*) Term: **14 Years**
- (21) Appl. No.: **29/448,633**
- (22) Filed: **Mar. 13, 2013**
- (51) **LOC (10) Cl.** ..... **06-01**
- (52) **U.S. Cl.**  
USPC ..... **D6/362; D6/349**
- (58) **Field of Classification Search**  
CPC ... A47K 3/12; A47C 31/00; A47C 3/18-3/20;  
A47C 5/02; A47C 9/00; A47C 11/00; A47C  
13/00; A47C 9/06; A47C 7/16  
USPC ..... D6/330, 337, 341, 346, 349-355, 357,  
D6/362, 364-373, 376, 377, 381, 645, 656,  
D6/658, 665, 674, 675.5, 676, 685-692,  
D6/694, 704, 705, 707, 707.19, 708,  
D6/716.1-716.6, 717, 717.2; 297/423.12,  
297/423.13, 423.37, 461, 462, 115, 116,  
297/135, 160-162  
See application file for complete search history.

5,561,868 A	10/1996	Campbell	.....	4/560.1
6,065,251 A	5/2000	Kindrick	.....	52/36.4
D446,413 S *	8/2001	Skalka	.....	D6/500
D478,749 S *	8/2003	Gilbert et al.	.....	D6/500

(Continued)

**FOREIGN PATENT DOCUMENTS**

WO WO 01/70088 9/2001

**OTHER PUBLICATIONS**

15 in. Teak Wall Mount Slatted Folding Shower Seat with Legs with Stainless Steel Trim. [online] Retrieved Jan. 9, 2014 from URL: <<http://www.homedepot.com/p/Unbranded-15-in-Teak-Wall-Mount-Slatted-Folding-Shower-Seat-with-Legs-with-Stainless-Steel-Trim-ISS121/204486314#>>.\*  
U.S. Appl. No. 13/799,937, filed Mar. 13, 2013, Nelson.

*Primary Examiner* — Susan Bennett Hattan  
*Assistant Examiner* — Vy Koenig  
(74) *Attorney, Agent, or Firm* — Fulbright & Jaworski LLP

(57) **CLAIM**  
The ornamental design for a bath transfer bench, as shown and described.

**DESCRIPTION**

FIG. 1 is a front perspective view of my design comprising a bath transfer bench;  
FIG. 2 is a front side orthogonal view of my design;  
FIGS. 3 and 4 are left and right side orthogonal views of my design; and,  
FIG. 5 is a top orthogonal view of my design.  
The dashed lines in FIGS. 1-4 represent environmental structure and form no part of the claimed design.  
All other surface(s) or portion(s) of the embodiments of my design not shown in the figures or otherwise described in the specification form no part of the claimed design.

**1 Claim, 5 Drawing Sheets**

- (56) **References Cited**  
U.S. PATENT DOCUMENTS
- |             |         |          |       |        |
|-------------|---------|----------|-------|--------|
| 2,813,276 A | 10/1955 | Lanza    | ..... | 4/185  |
| 4,087,127 A | 5/1978  | Lotta    | ..... | 297/14 |
| 4,391,006 A | 7/1983  | Smith    | ..... | 4/559  |
| 4,472,844 A | 9/1984  | Mace     | ..... | 4/579  |
| 4,475,256 A | 10/1984 | Hatala   | ..... | 4/562  |
| 5,475,880 A | 12/1995 | Guenther | ..... | 4/578  |

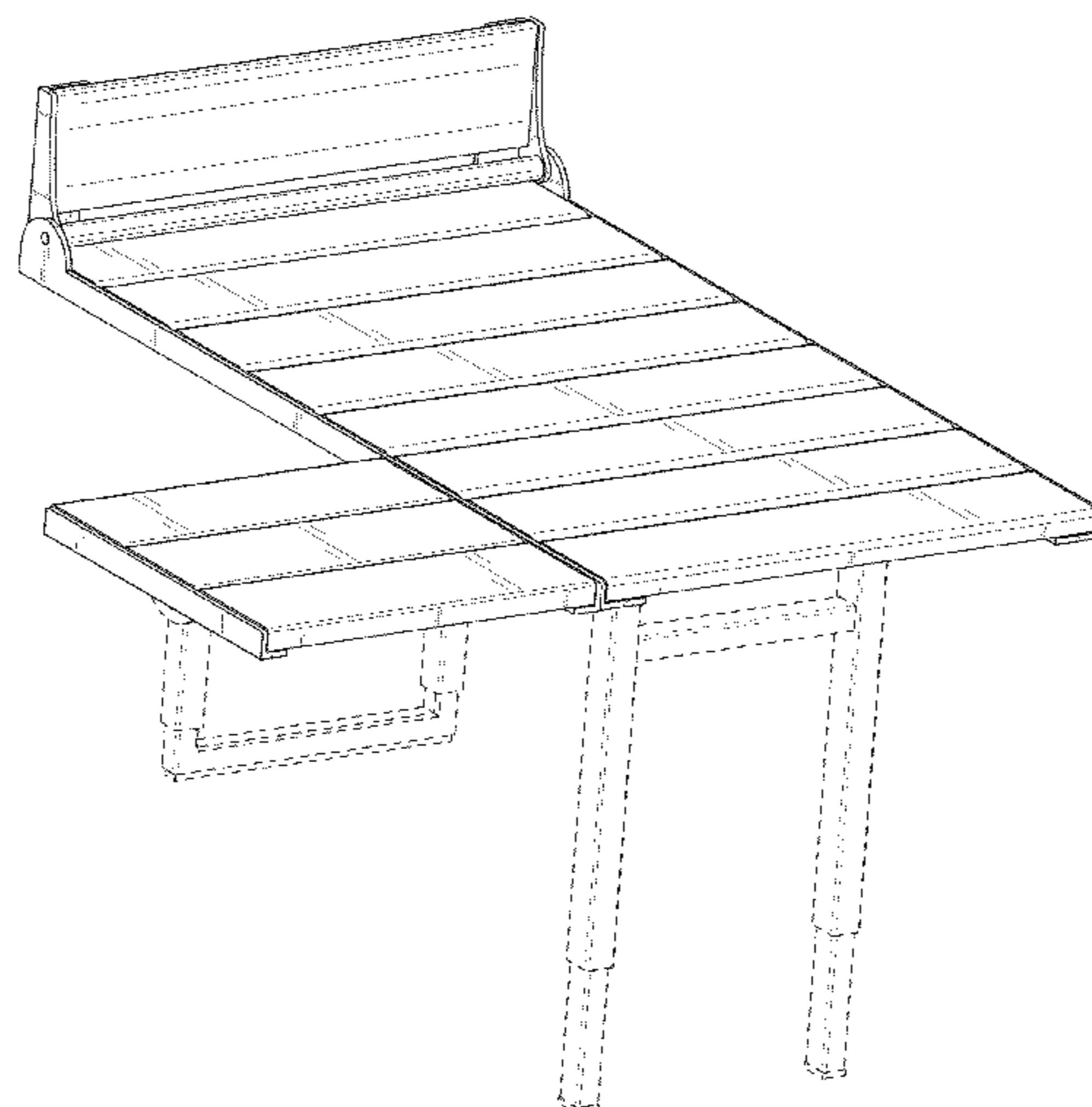

(56)

**References Cited**

U.S. PATENT DOCUMENTS

D478,751 S *	8/2003	Gilbert et al. ....	D6/502	D536,889 S *	2/2007	Self et al. ....	D6/362
D494,767 S *	8/2004	Self et al. ....	D6/362	D571,112 S *	6/2008	Henderson ....	D6/362
D495,506 S *	9/2004	Self et al. ....	D6/362	D580,188 S *	11/2008	Self et al. ....	D6/353
6,807,690 B1	10/2004	Satterfield ....	4/578.1	D591,521 S *	5/2009	Luxton et al. ....	D6/362
D501,611 S *	2/2005	Self et al. ....	D6/362	D602,703 S *	10/2009	Luxton et al. ....	D6/362
7,080,417 B2	7/2006	Jiang ....	4/578.1	D617,107 S *	6/2010	Thuente et al. ....	D6/362
7,155,757 B1	1/2007	Zamora, Jr. ....	4/579	8,181,285 B1	5/2012	Jackson ....	4/578.1
				2009/0139021 A1	6/2009	Cheng ....	4/578.1
				2010/0031436 A1	2/2010	Corcoran ....	4/578.1
				2011/0283450 A1	11/2011	Fainberg ....	4/568

\* cited by examiner

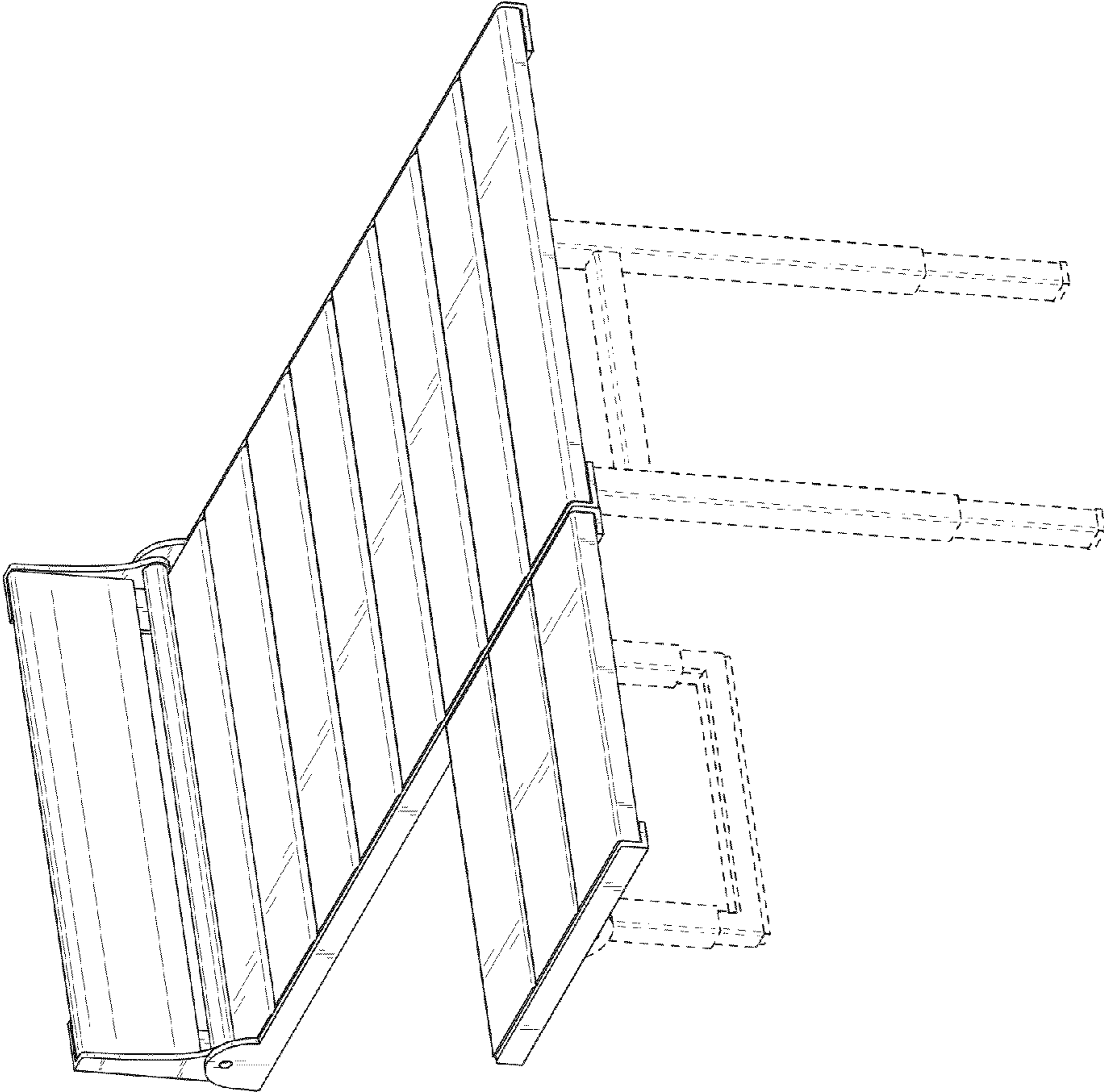

FIG. 1

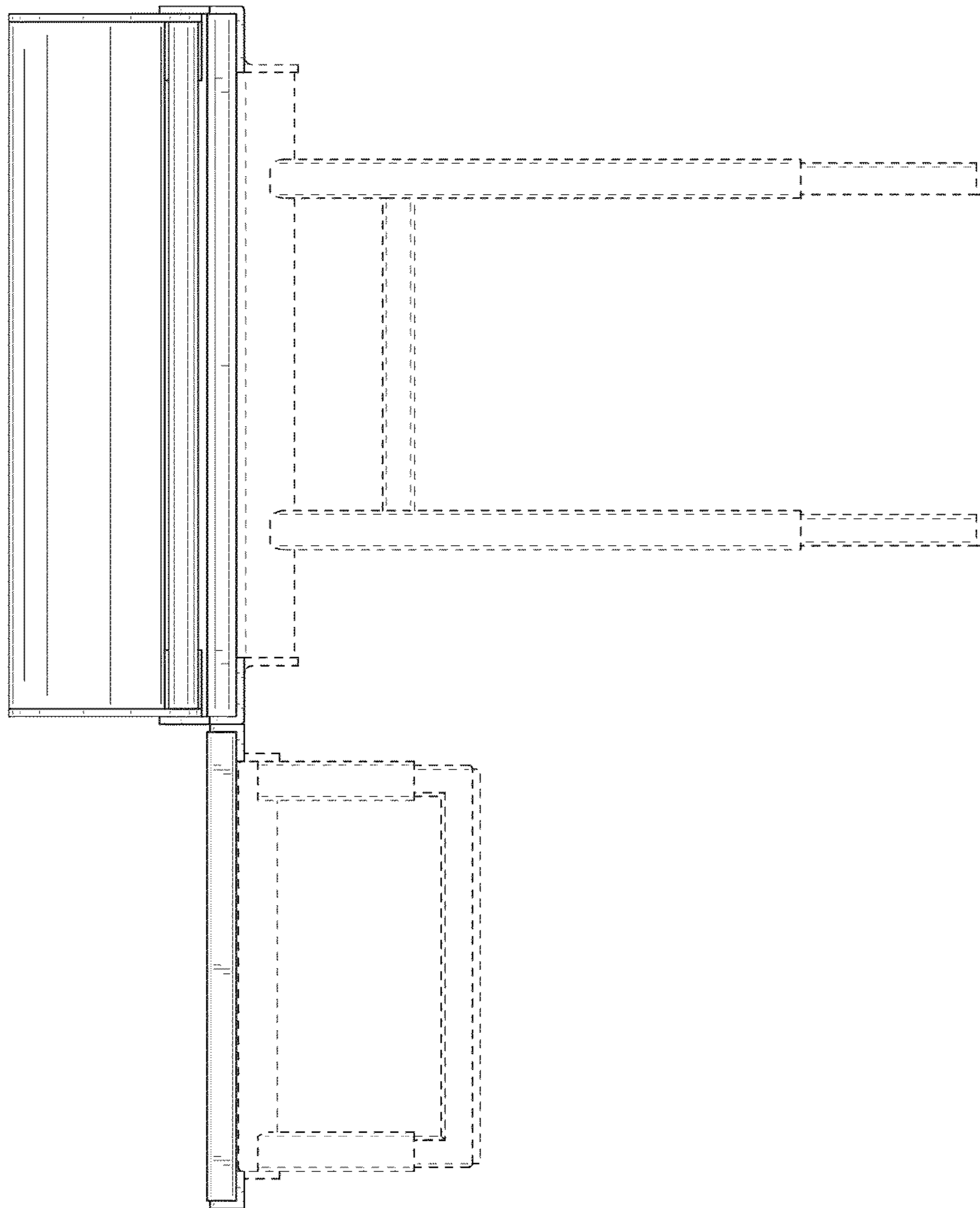

FIG. 2

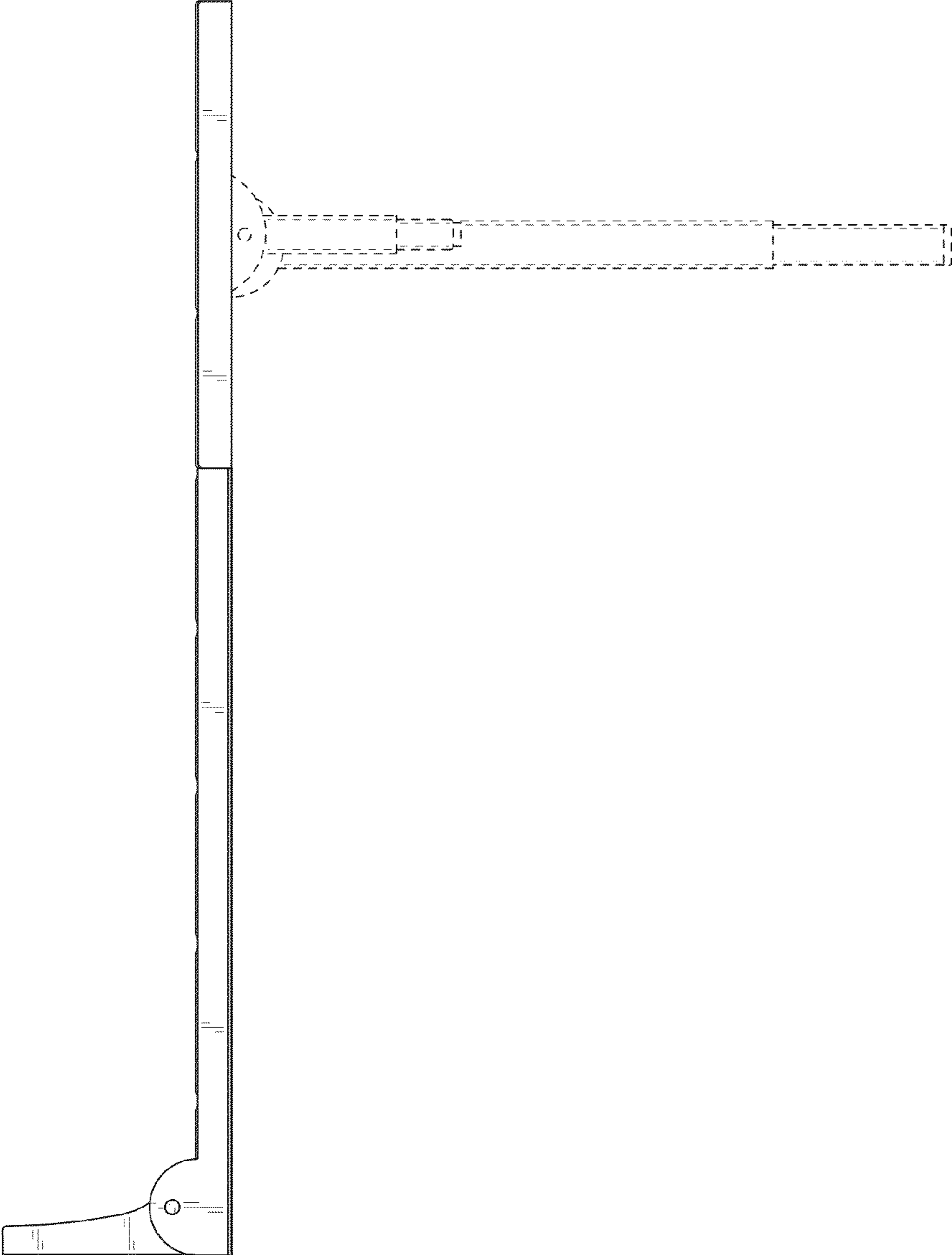

FIG. 3

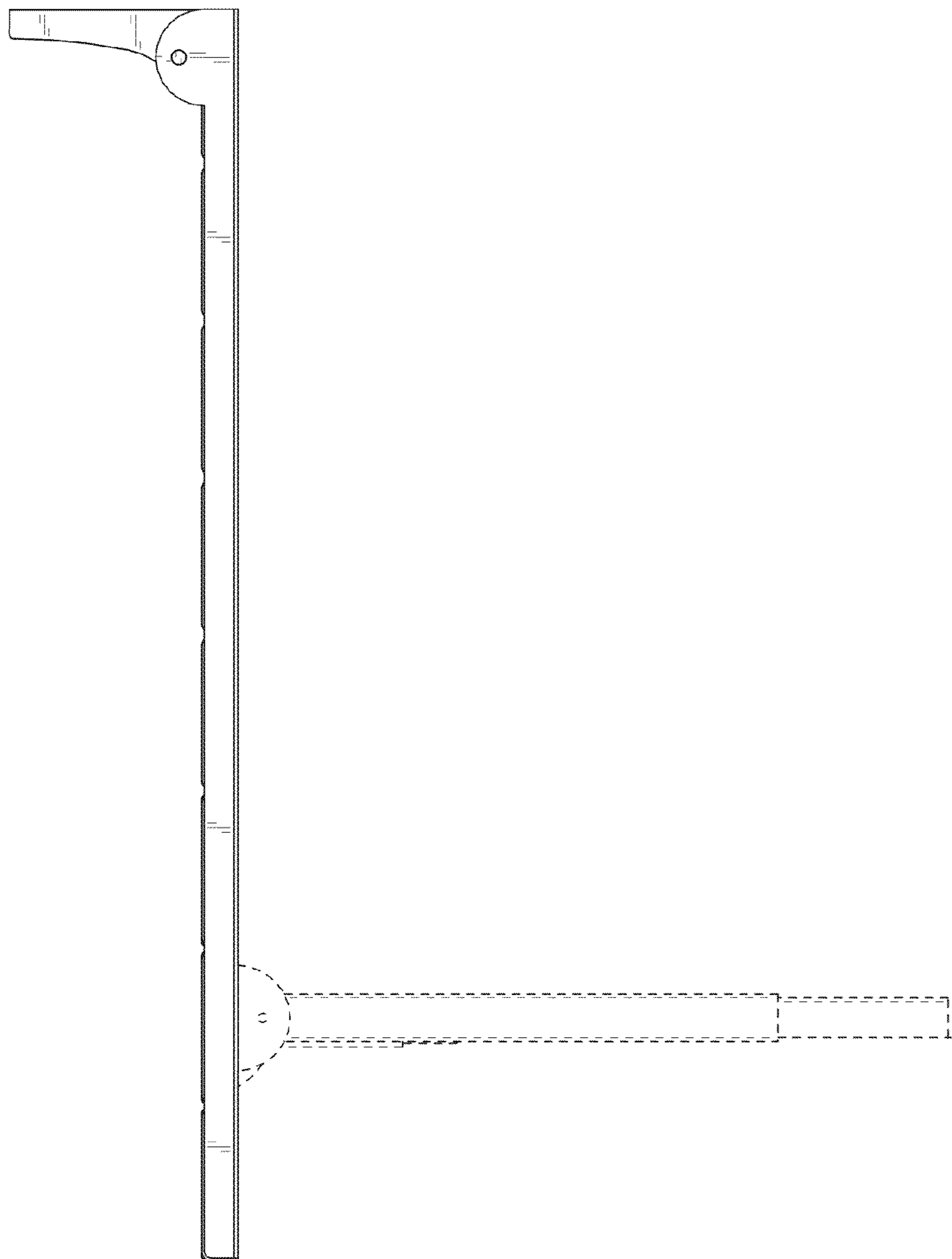

FIG. 4

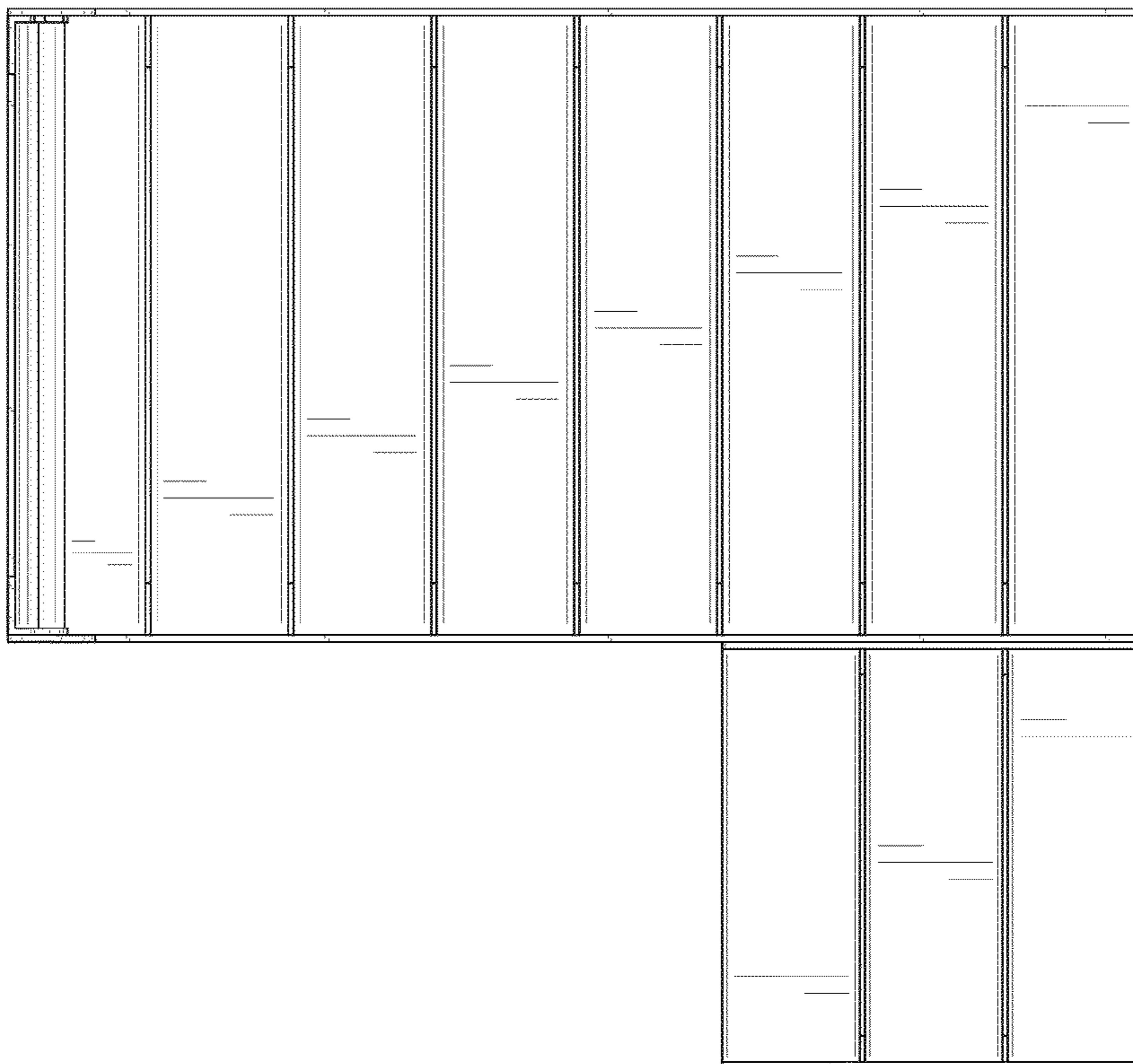

FIG. 5