



US00D713133S

(12) **United States Design Patent**
Della Valle et al.

(10) **Patent No.:** **US D713,133 S**
(45) **Date of Patent:** **** *Sep. 16, 2014**

- (54) **SHOE**
- (71) Applicant: **TOD'S S.p.A.**, Sant'Elpidio a Mare (IT)
- (72) Inventors: **Andrea Della Valle**, Sant'Elpidio a Mare (IT); **Francesco Celin**, Sant'Elpidio a Mare (IT)
- (73) Assignee: **TOD'S S.p.A.**, Sant'Elpidio a Mare (Fermo) (IT)
- (*) Notice: This patent is subject to a terminal disclaimer.
- (**) Term: **14 Years**
- (21) Appl. No.: **29/438,624**
- (22) Filed: **Nov. 30, 2012**
- (30) **Foreign Application Priority Data**

- Jun. 5, 2012 (EM) 002052753
- (51) **LOC (10) Cl.** **02-04**
- (52) **U.S. Cl.**
USPC **D2/944**
- (58) **Field of Classification Search**
CPC A43B 13/22; A43B 13/223; A43B 5/00;
A43B 5/002; A43B 5/005; A43B 5/007;
A43B 5/008; A43B 5/025; A43B 5/06;
A43B 5/12; A43B 5/10; A43B 5/14; A43B
5/145; A43B 5/18; A43B 5/185; A43B 13/00;
A43B 13/04
USPC D2/896, 902, 906, 907, 908, 943, 944,
D2/945, 946, 947, 951, 953, 960, 972,
D2/976; 36/83, 113, 114, 115, 126-131,
36/136, 25 R, 30 R, 32 R
See application file for complete search history.

- (56) **References Cited**
U.S. PATENT DOCUMENTS
D35,928 S 6/1902 Buskirk

2,994,972 A *	8/1961	Blair	36/92
D223,329 S *	4/1972	Oshima	D2/907
D247,138 S *	2/1978	Krome	D2/908
D247,334 S	2/1978	Sasaki		
D258,546 S	3/1981	Famolare, Jr.		
D258,772 S	4/1981	Norton et al.		
D259,674 S	6/1981	Levin		
D270,778 S *	10/1983	Casetta	D2/907
D276,190 S *	11/1984	Hess	D2/908
D278,093 S	3/1985	Ueda		
4,584,783 A	4/1986	Dobbin		
D284,040 S *	6/1986	Yoshitake	D2/908
4,939,853 A *	7/1990	Farbman	36/103

(Continued)

OTHER PUBLICATIONS

U.S. Appl. No. 29/438,575, filed Nov. 30, 2012, Shoe.

(Continued)

Primary Examiner — Elizabeth J Oswecki
(74) *Attorney, Agent, or Firm* — Knobbe, Martens, Olson & Bear LLP

(57) **CLAIM**
The ornamental design for a shoe, as shown and described.

DESCRIPTION

FIG. 1 is a front elevational view of a shoe showing our new design.
FIG. 2 is a rear elevational view thereof.
FIG. 3 is a right side elevational view thereof.
FIG. 4 is a left side elevational view thereof.
FIG. 5 is a top plan view thereof.
FIG. 6 is a bottom plan view thereof; and,
FIG. 7 is a front perspective view thereof.
The broken lines in FIGS. 1-7 depict lines of stitching, which form part of the claimed design.

1 Claim, 7 Drawing Sheets



(56)

References Cited

U.S. PATENT DOCUMENTS

D449,426 S * 10/2001 Pollastrelli D2/908
 D461,295 S 8/2002 Pollastrelli
 D480,540 S 10/2003 Hoyt et al.
 D503,519 S 4/2005 Della Valle
 D538,012 S * 3/2007 Della Valle D2/907
 D540,516 S 4/2007 Weitzman
 D563,633 S * 3/2008 Della Valle D2/902
 D574,582 S * 8/2008 Della Valle D2/902
 D575,037 S * 8/2008 Della Valle D2/902
 D577,179 S * 9/2008 Della Valle D2/907
 D577,180 S 9/2008 Della Valle
 D577,181 S * 9/2008 Della Valle D2/907
 D590,137 S 4/2009 Austin
 D592,837 S 5/2009 Vico et al.
 D593,741 S 6/2009 Vico et al.
 D604,482 S 11/2009 Della Valle et al.
 D611,241 S * 3/2010 Della Valle et al. D2/972
 D611,242 S * 3/2010 Della Valle et al. D2/972
 D615,734 S * 5/2010 Di Nucci D2/907
 D624,739 S * 10/2010 Della Valle et al. D2/953
 D626,312 S 11/2010 Della Valle et al.
 D628,365 S * 12/2010 Bourdin et al. D2/908
 D628,778 S 12/2010 Hardy
 D634,520 S 3/2011 Choi
 D636,155 S 4/2011 Della Valle et al.
 D636,156 S 4/2011 Della Valle et al.
 D637,798 S 5/2011 Della Valle et al.

D639,030 S * 6/2011 Chionna D2/902
 D641,145 S 7/2011 Della Valle et al.
 D643,187 S 8/2011 Hardy
 D659,359 S 5/2012 Van Zyll De Jong et al.
 D661,874 S * 6/2012 Hardy D2/907
 D665,562 S 8/2012 Di Nucci
 D670,070 S * 11/2012 Della Valle et al. D2/908
 D672,942 S * 12/2012 Della Valle et al. D2/908
 D673,759 S * 1/2013 Bourdin et al. D2/908
 D673,760 S * 1/2013 Della Valle et al. D2/908
 D673,761 S * 1/2013 Della Valle et al. D2/908
 D680,712 S 4/2013 Della Valle et al.
 D680,713 S * 4/2013 Della Valle et al. D2/908
 D680,714 S 4/2013 Della Valle et al.
 D681,315 S * 5/2013 Della Valle et al. D2/908
 D681,316 S * 5/2013 Della Valle et al. D2/908
 D681,317 S 5/2013 Della Valle et al.
 D682,515 S * 5/2013 Della Valle et al. D2/908
 D689,274 S * 9/2013 Della Valle et al. D2/953
 D691,357 S 10/2013 Della Valle et al.
 D691,358 S 10/2013 Della Valle et al.
 D691,360 S 10/2013 Della Valle et al.
 D700,419 S * 3/2014 Della Valle et al. D2/908
 2010/0275470 A1 11/2010 Hoffer et al.

OTHER PUBLICATIONS

U.S. Appl. No. 29/438,632, filed Nov. 30, 2012, Shoe.
 U.S. Appl. No. 29/438,597, filed Nov. 30, 2012, Shoe Sole.

* cited by examiner

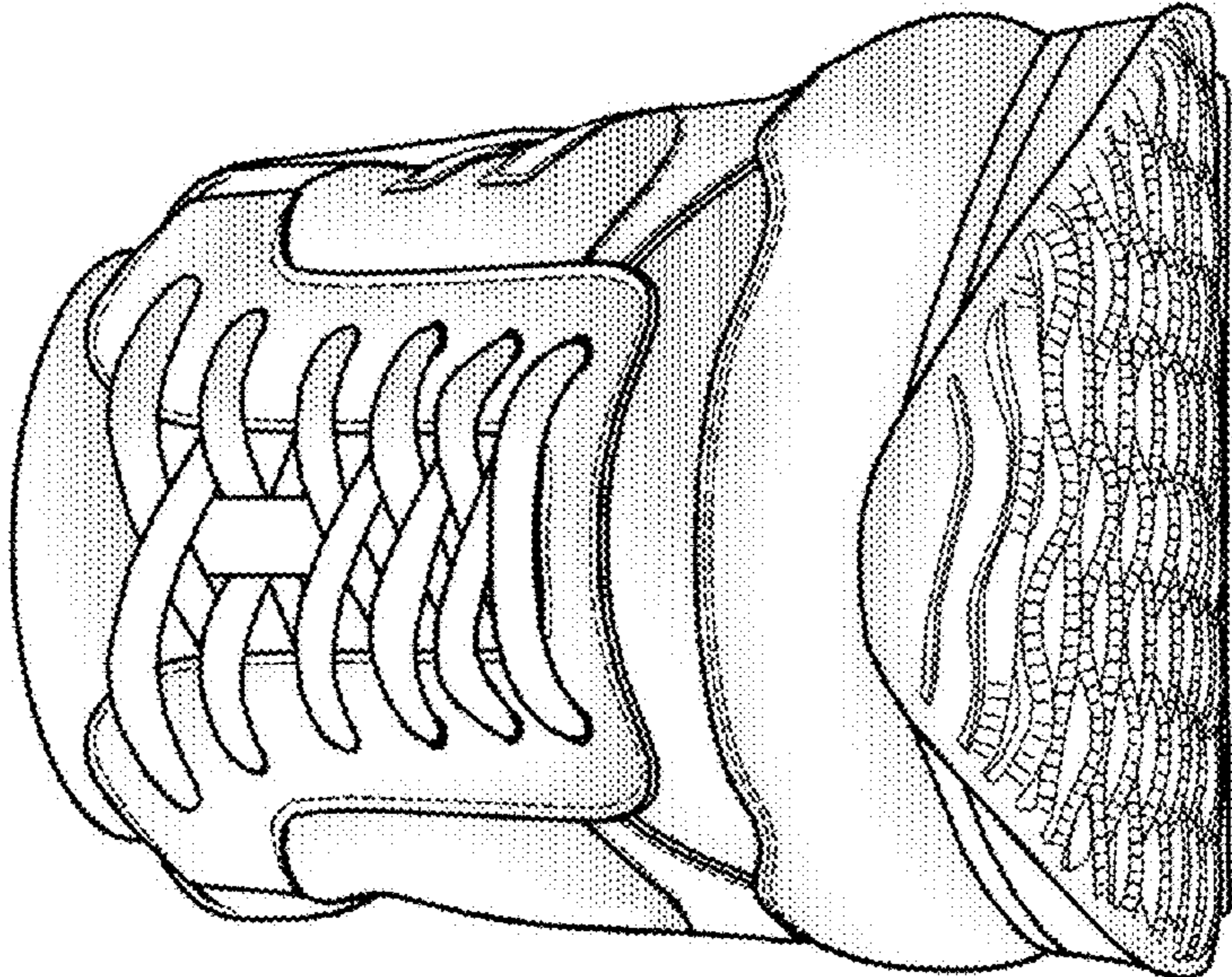

FIG. 1

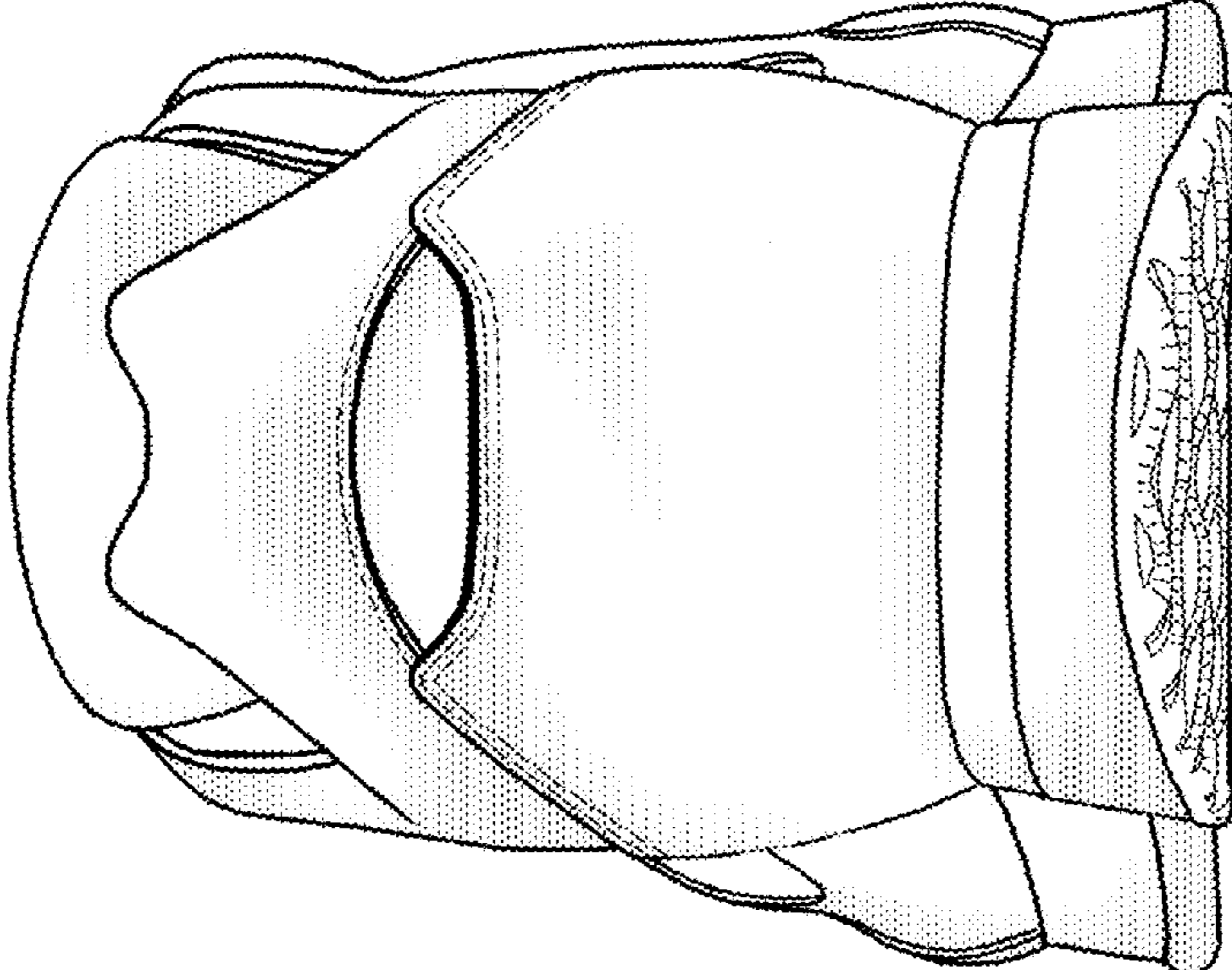

FIG. 2

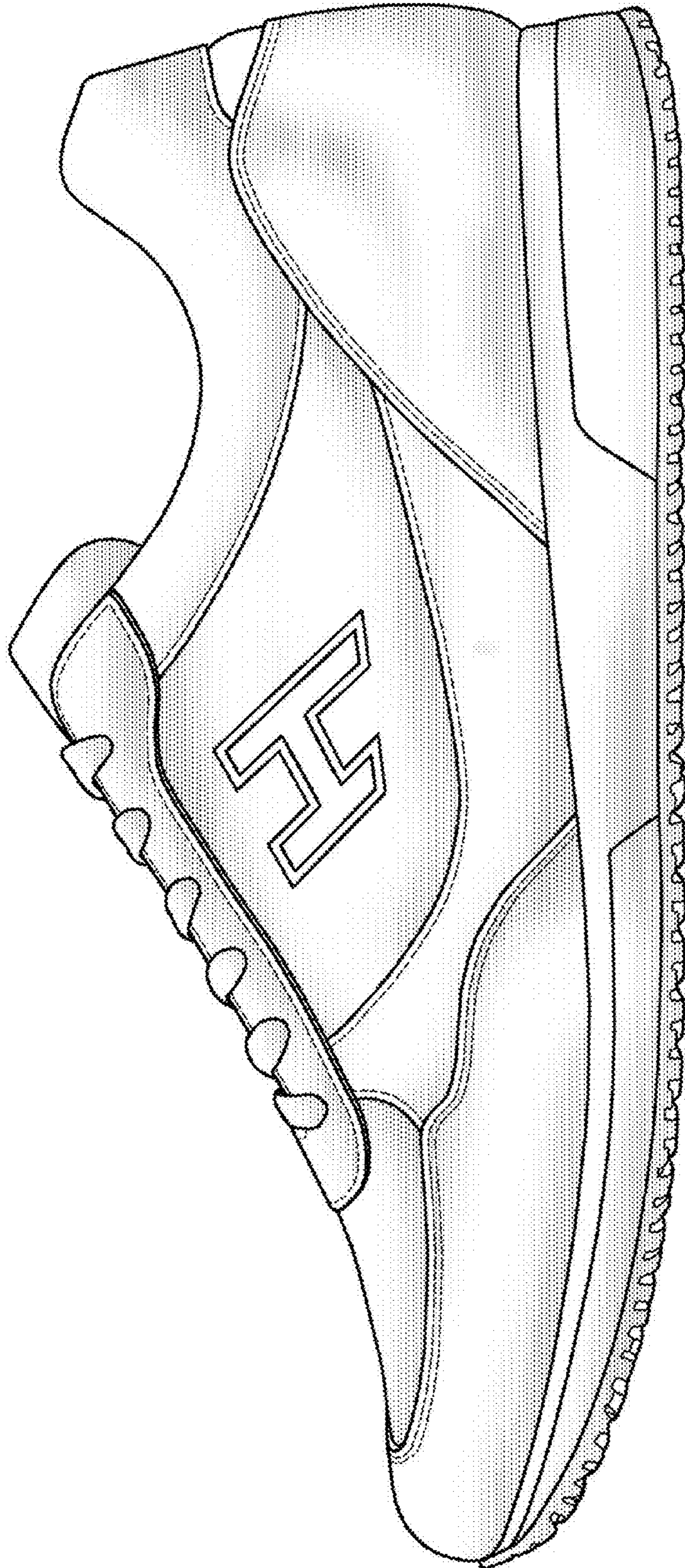

FIG. 3

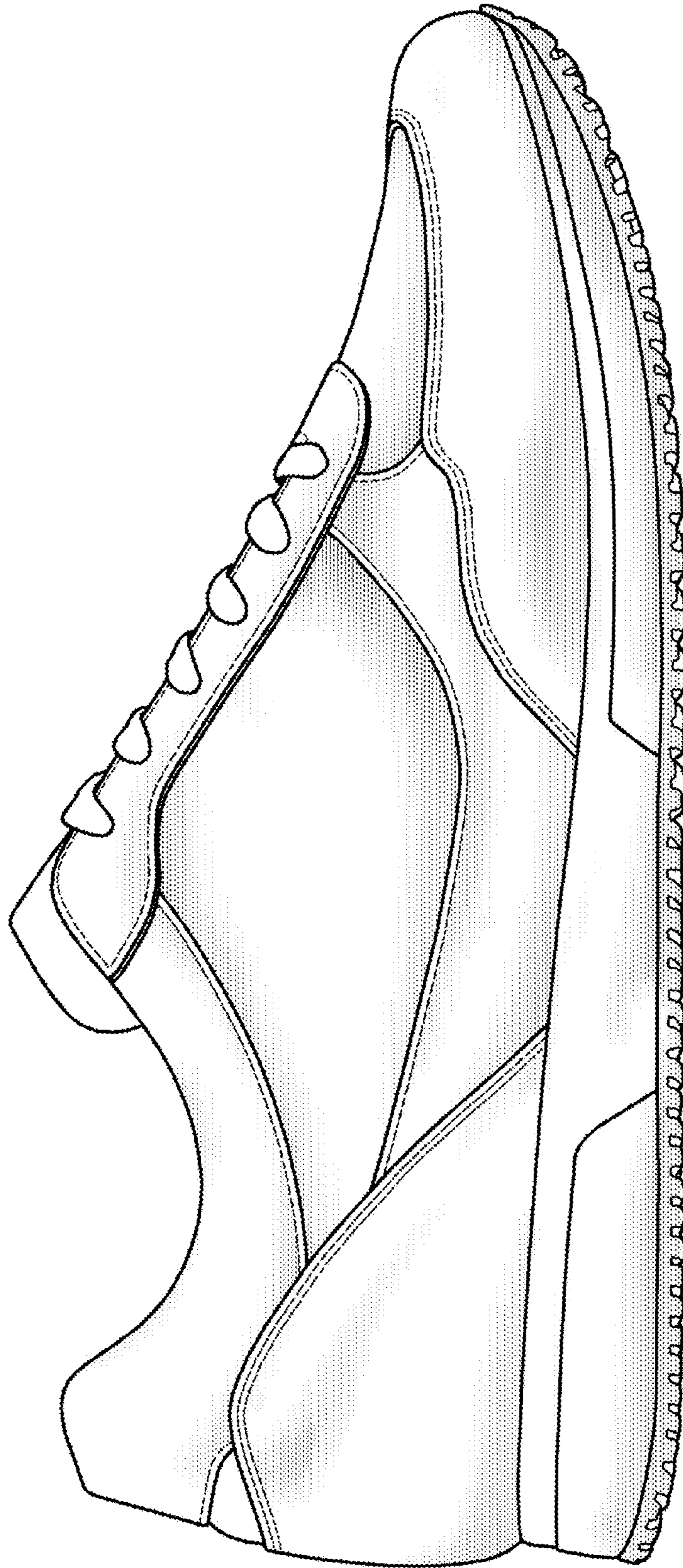

FIG. 4

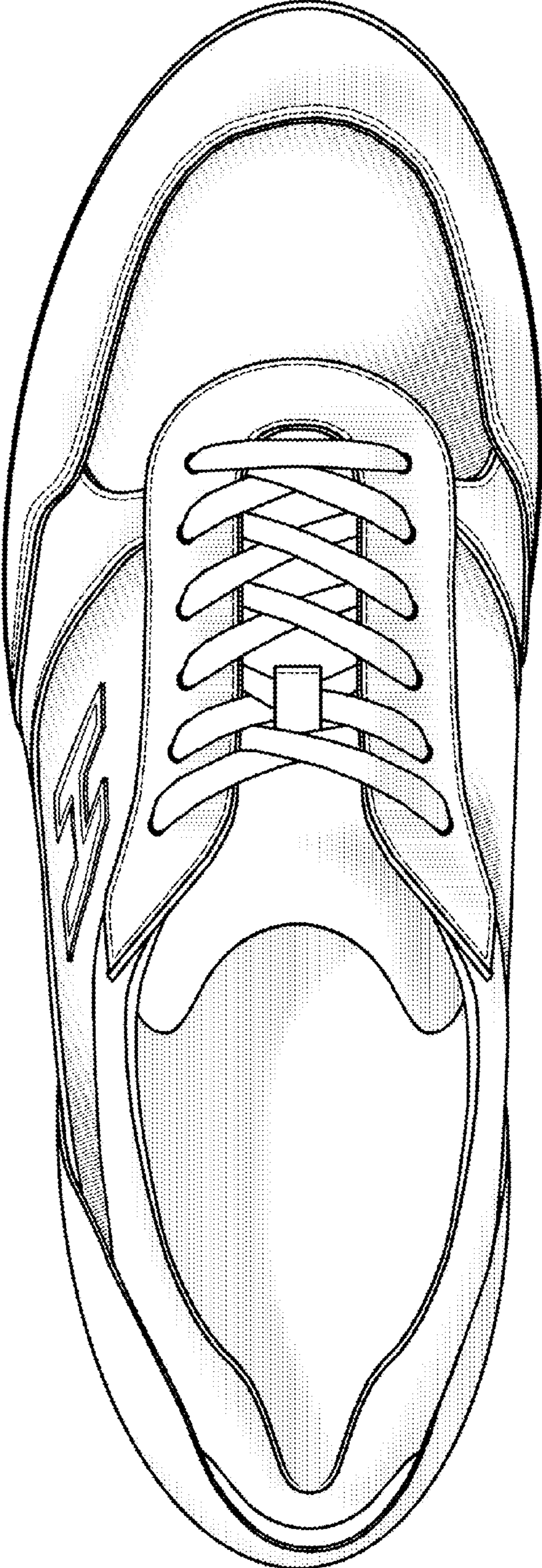

FIG. 5

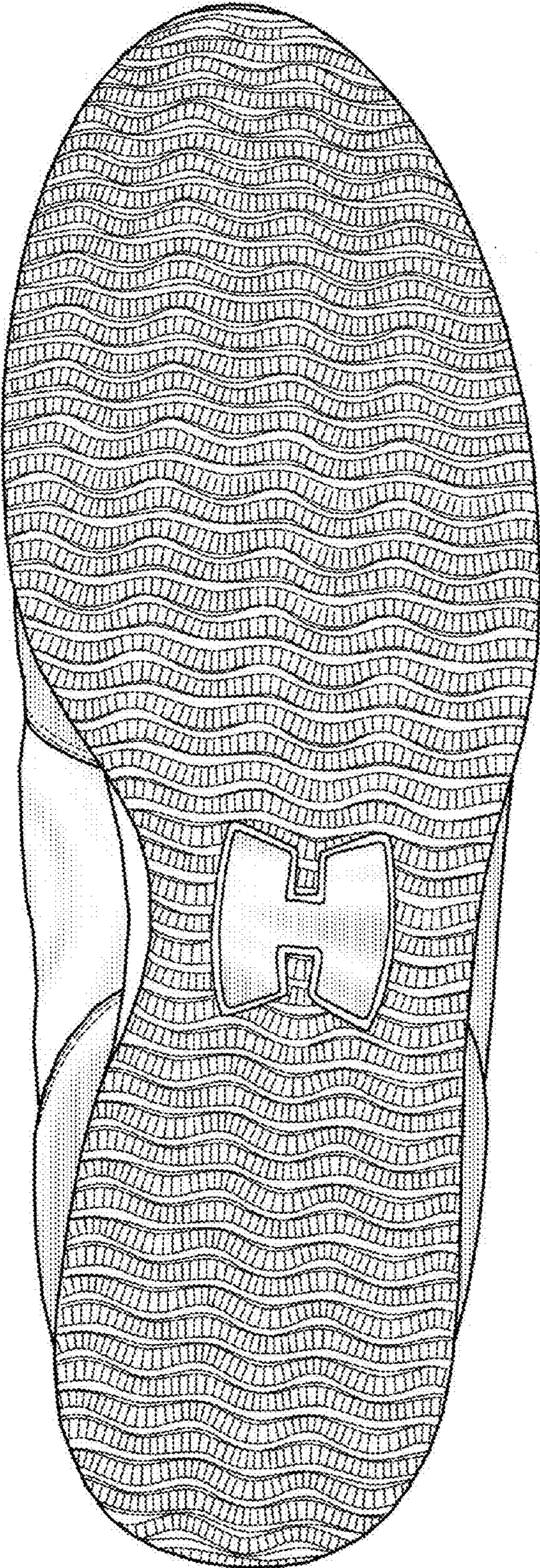

FIG. 6

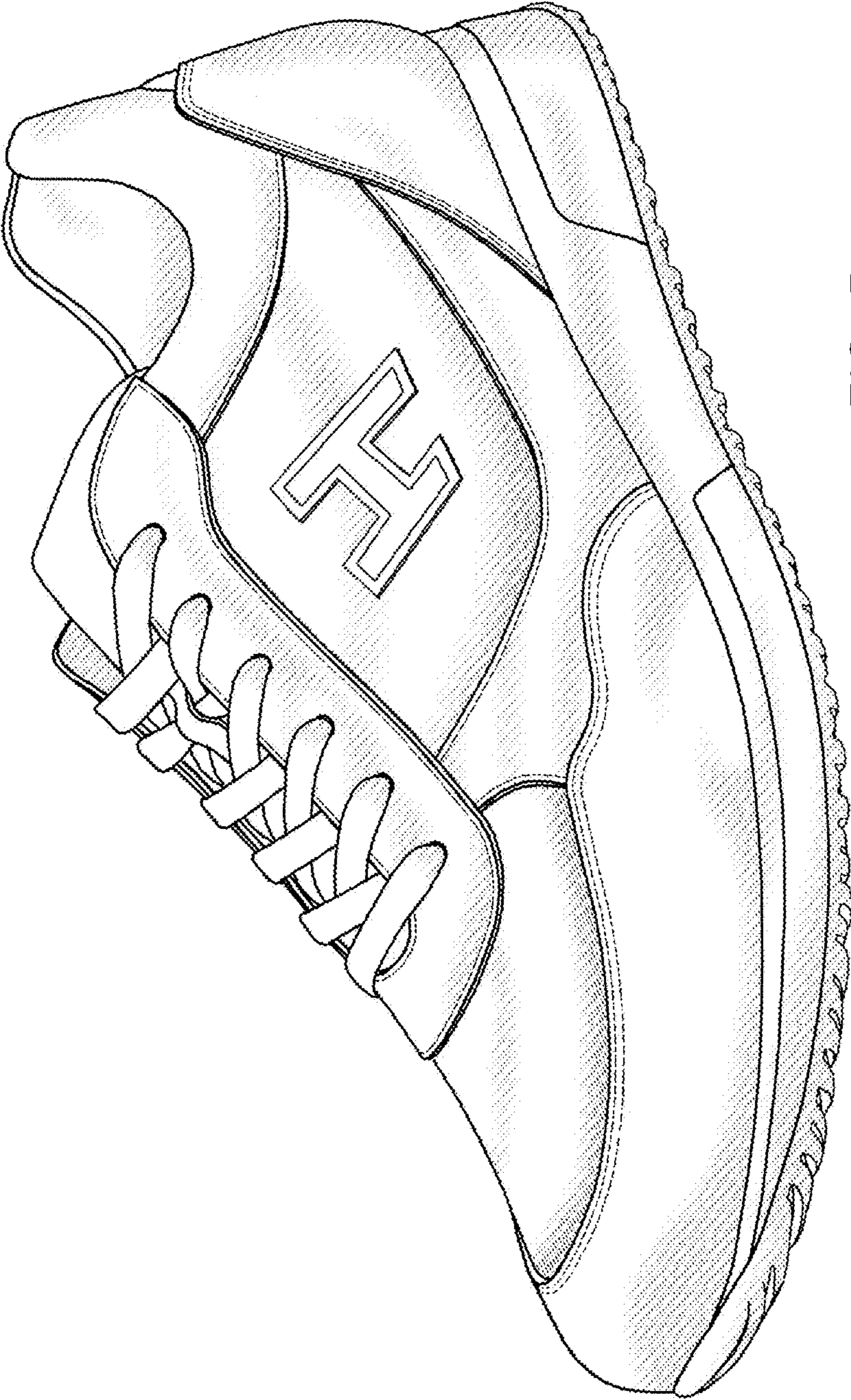

FIG. 7