



US00D713127S

(12) **United States Design Patent**
Cary

(10) **Patent No.:** **US D713,127 S**

(45) **Date of Patent:** **** Sep. 16, 2014**

(54) **BEACH TOWEL WRAP**

(71) Applicant: **Roy M. Cary**, North Las Vegas, NV
(US)

(72) Inventor: **Roy M. Cary**, North Las Vegas, NV
(US)

(**) Term: **14 Years**

(21) Appl. No.: **29/462,822**

(22) Filed: **Aug. 8, 2013**

(51) **LOC (10) Cl.** **02-02**

(52) **U.S. Cl.**
USPC **D2/826**

(58) **Field of Classification Search**
USPC D2/724, 727, 823-826; 2/88, 67;
D6/608

See application file for complete search history.

(56) **References Cited**

U.S. PATENT DOCUMENTS

1,497,685	A *	6/1924	Hoyme	2/67
3,176,315	A *	4/1965	Freund	2/69
3,557,385	A *	1/1971	Hendrickson	2/114
4,656,670	A *	4/1987	Schluter	2/92
D296,605	S *	7/1988	Asher	D2/825
D299,580	S *	1/1989	Hansen	D2/724
4,975,984	A *	12/1990	Sting	2/114
5,150,477	A *	9/1992	Elberson et al.	2/114
D430,721	S *	9/2000	Beauchan	D2/825
6,859,942	B1 *	3/2005	Cratty	2/88

D507,693	S *	7/2005	Walton	D2/825
D683,523	S *	6/2013	Freedman	D2/825
2004/0237167	A1 *	12/2004	Curry	2/88

* cited by examiner

Primary Examiner — Rashida Johnson

(74) *Attorney, Agent, or Firm* — Edwards Wildman Palmer
LLP; Scott D. Wofsy; Adam P. Daniels

(57) **CLAIM**

I claim the ornamental design for a beach towel wrap, as shown and described.

DESCRIPTION

FIG. 1 is a reduced, front perspective view of a beach towel wrap showing my new design as worn;

FIG. 2 is a front elevation view of the beach towel wrap showing portions of the tie straps cutaway for ease of illustration;

FIG. 3 is a top plan view thereof;

FIG. 4 is a rear elevation view thereof;

FIG. 5 is a bottom plan view thereof;

FIG. 6 is a side elevation view thereof; and,

FIG. 7 is a side elevation view of the beach towel wrap, viewed from an opposite side shown in FIG. 6;

FIG. 8 is an exterior plan view of the beach towel wrap shown in FIG. 1; the beach towel wrap shown laid flat; and,

FIG. 9 is an interior plan view of the beach towel wrap, viewed from an opposite side shown in FIG. 8.

The broken lines in FIG. 1 show environmental features, which form no part of the claimed design.

1 Claim, 6 Drawing Sheets

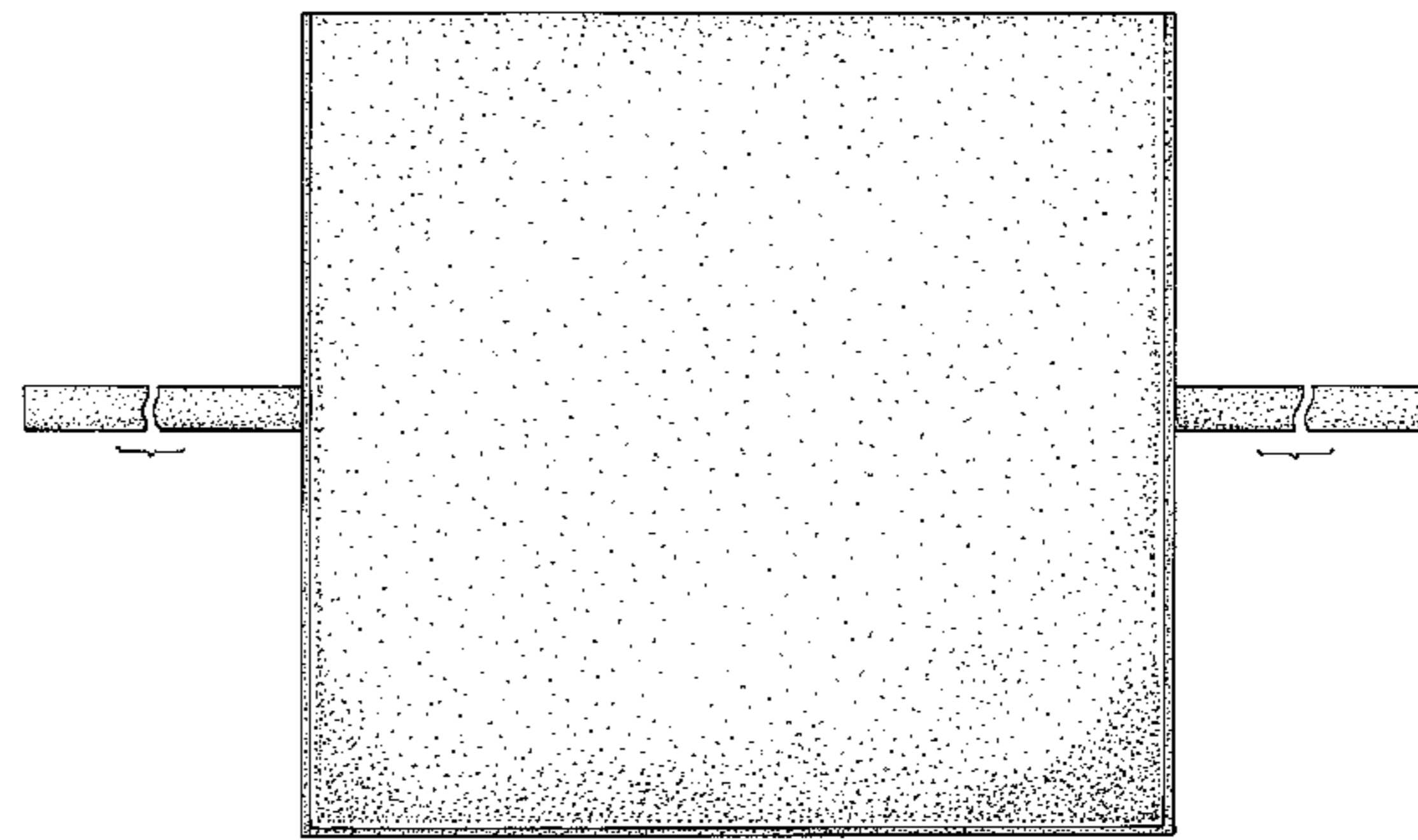
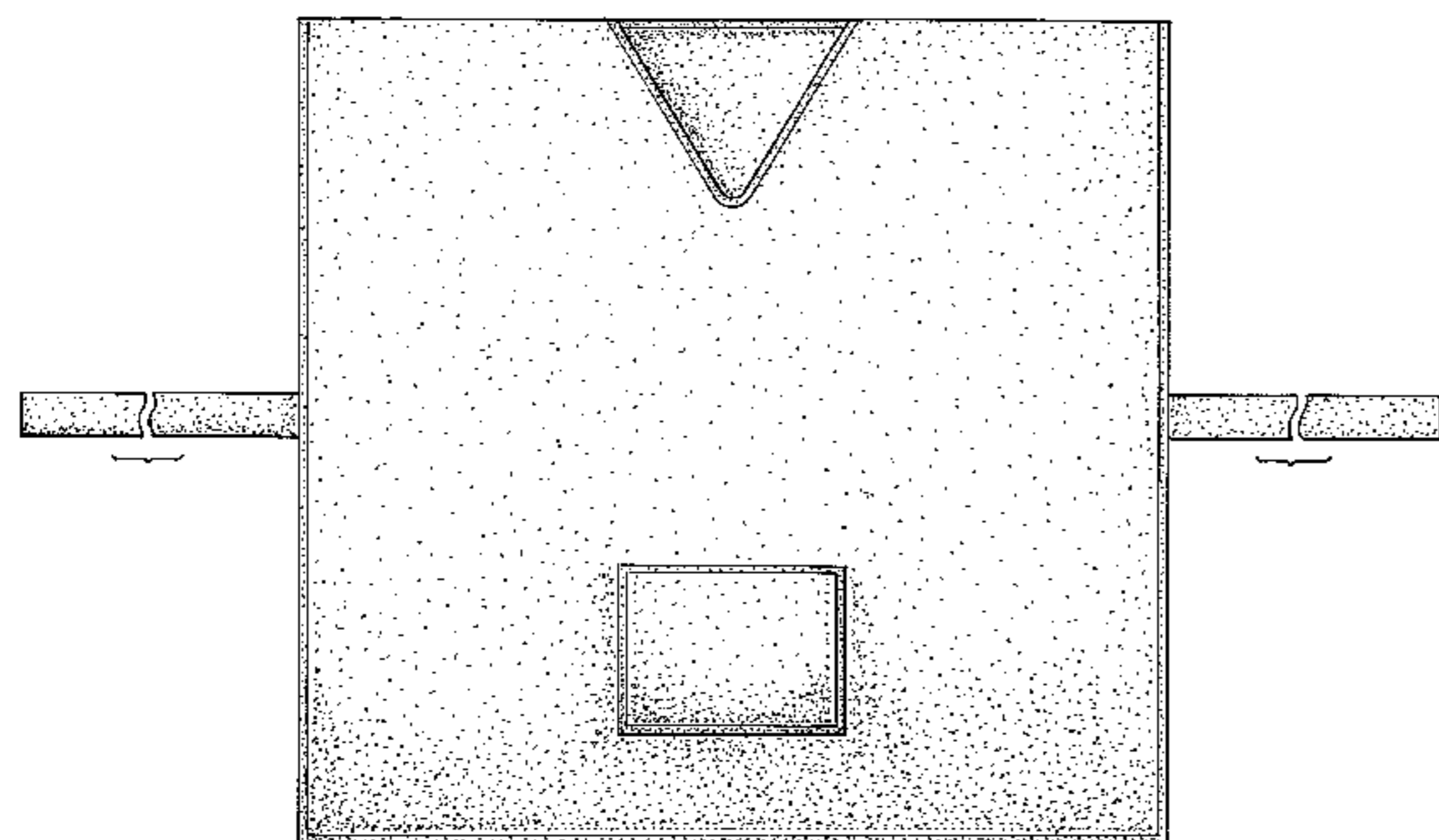
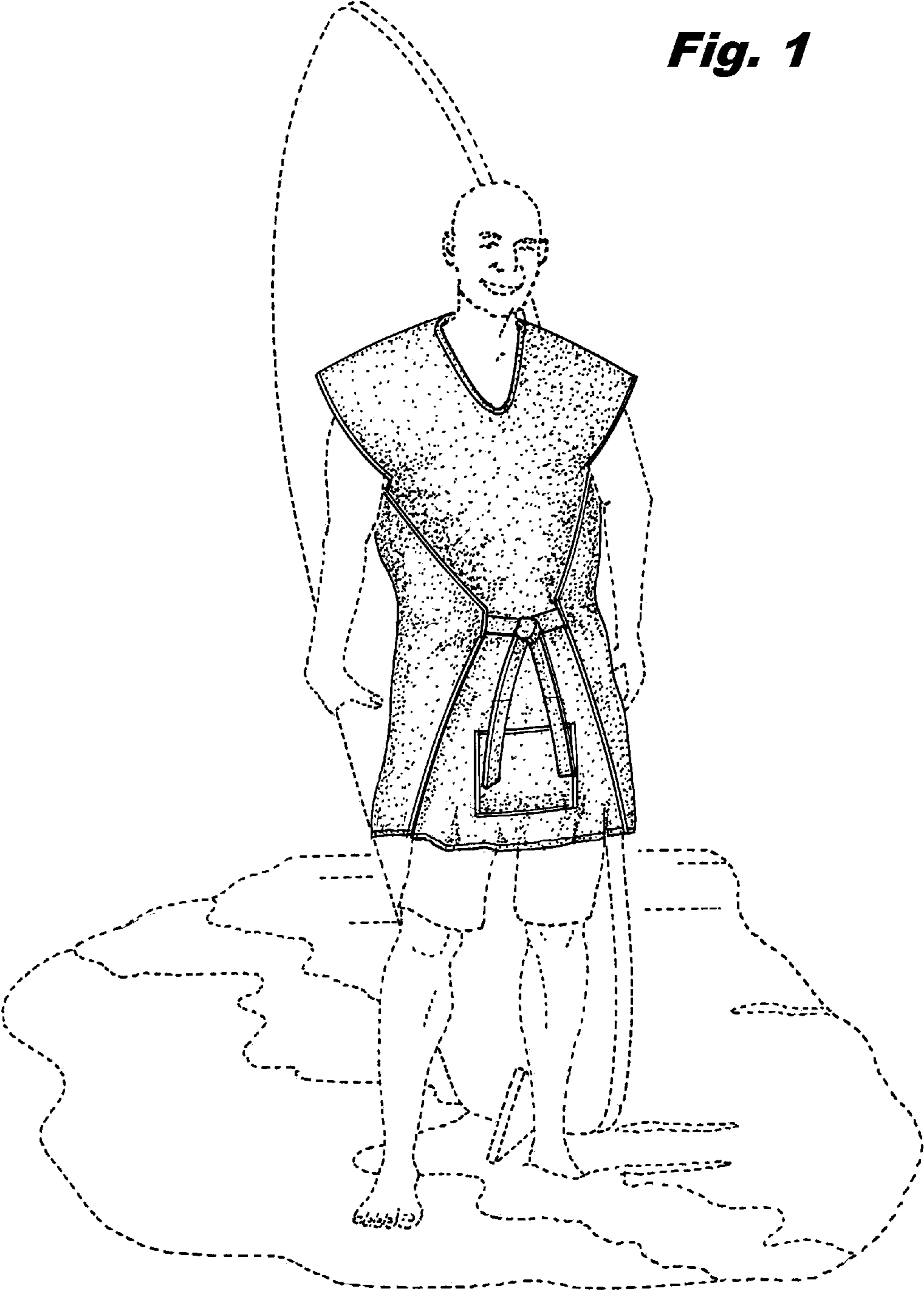
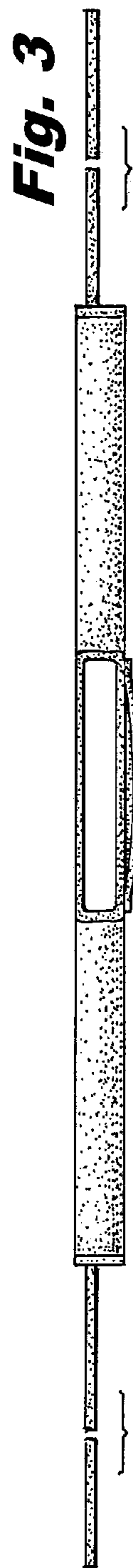
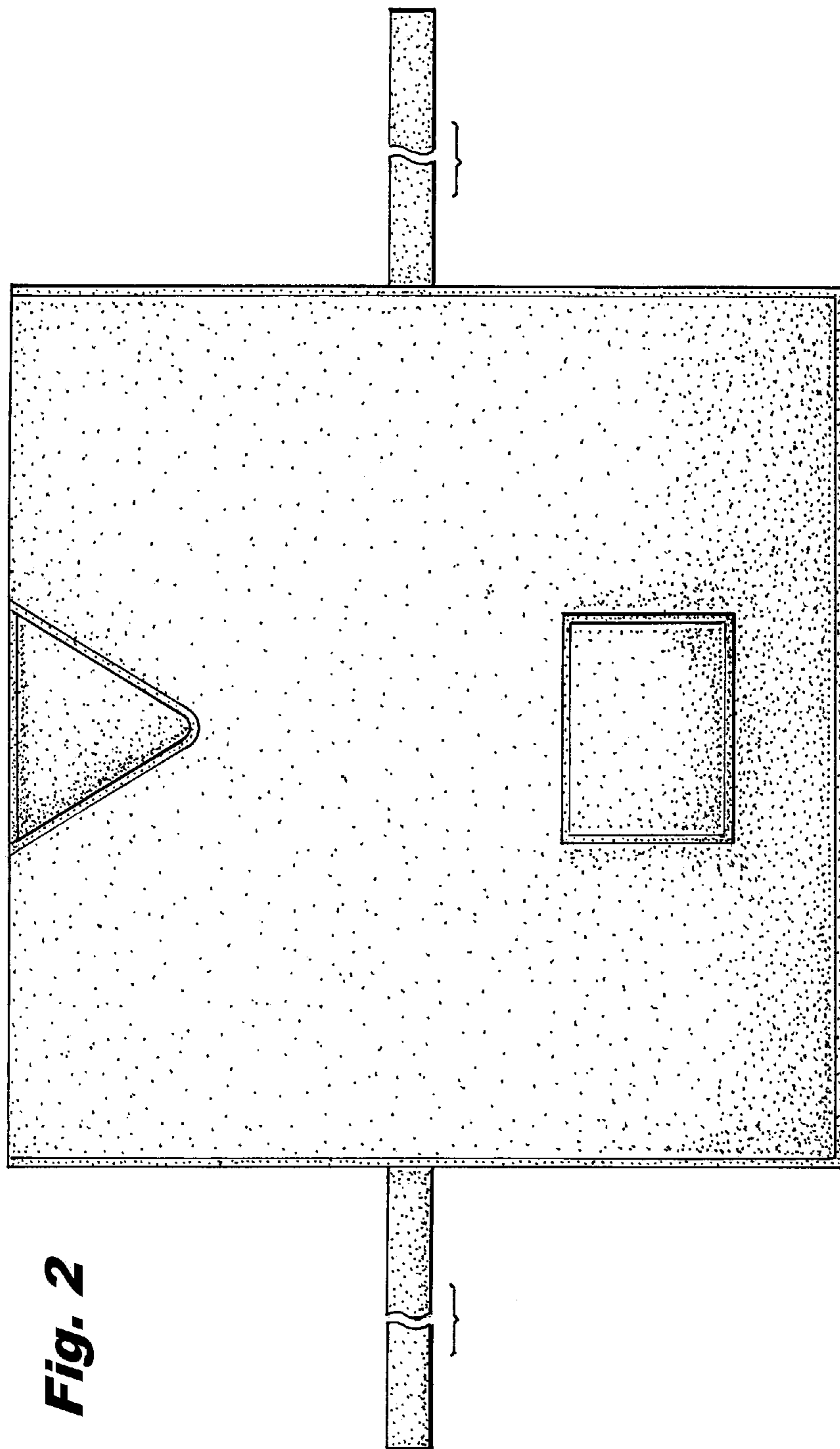

Fig. 1





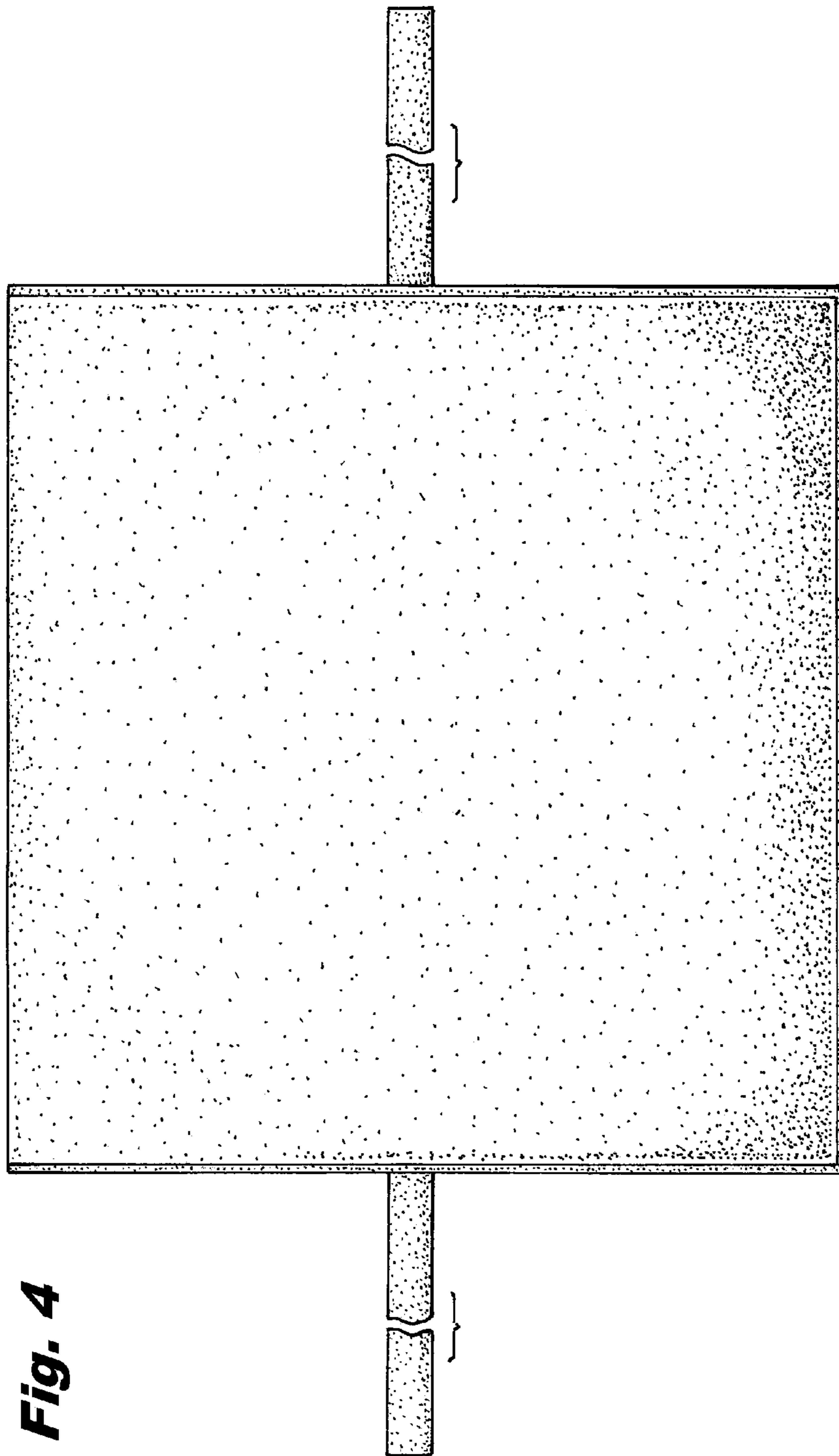

Fig. 4



Fig. 5

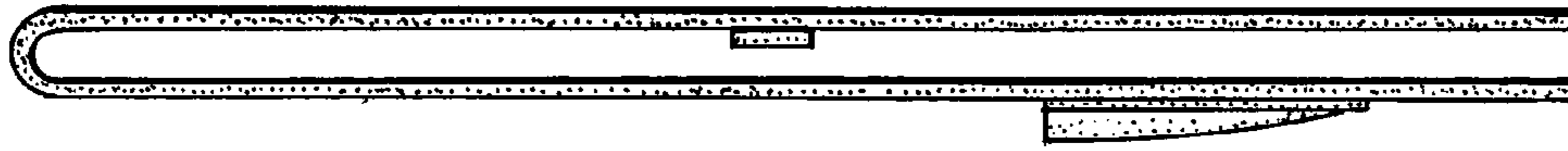

Fig. 7

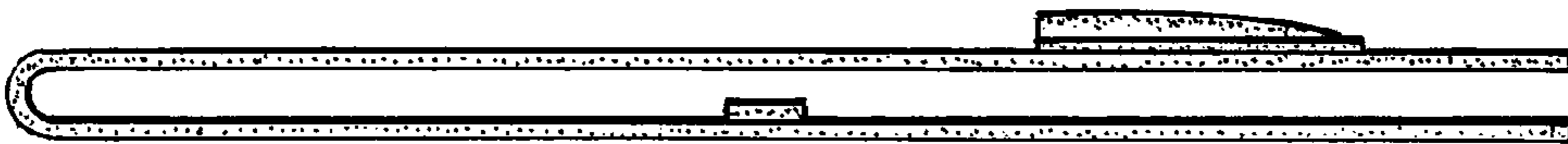

Fig. 6

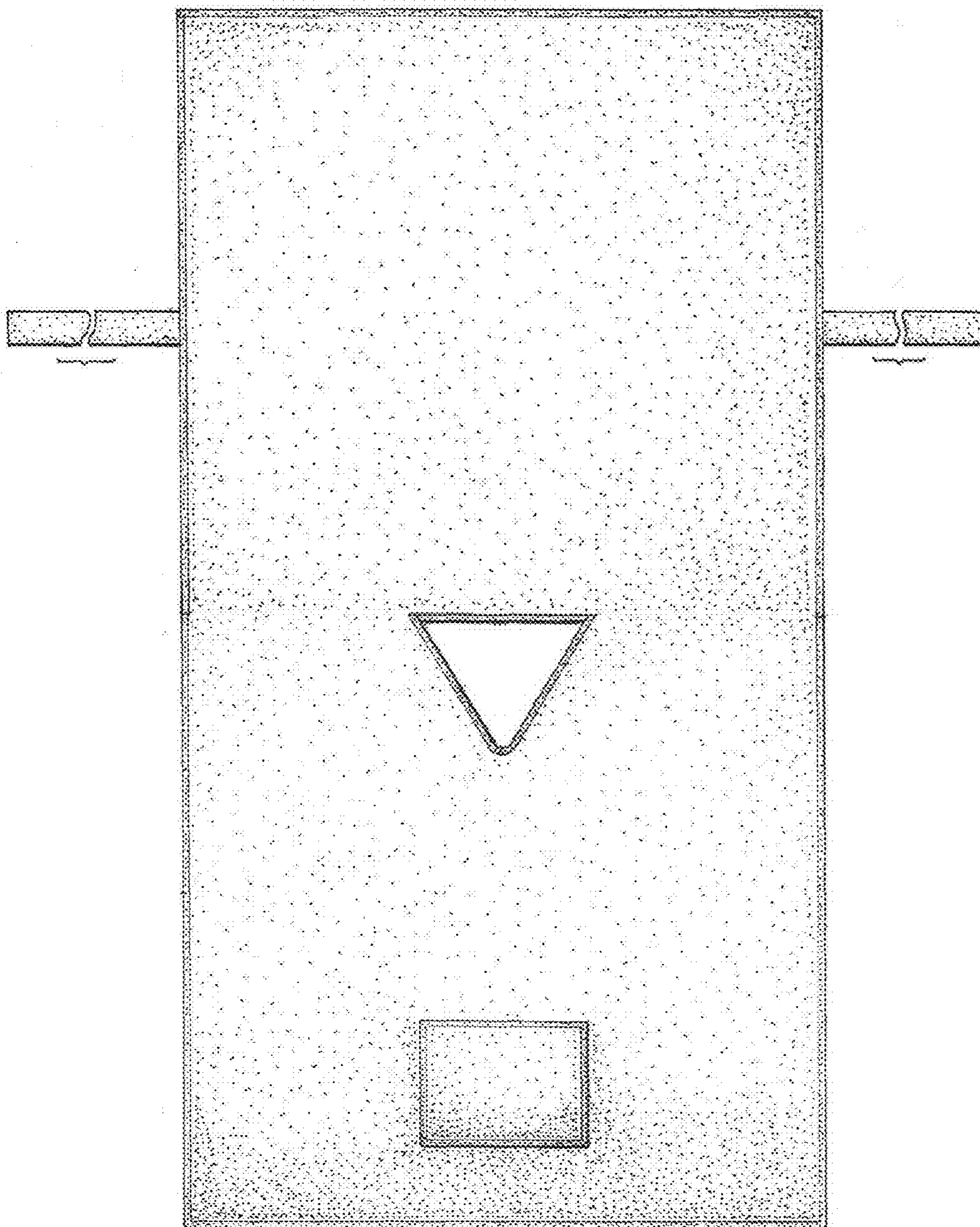

Fig. 8

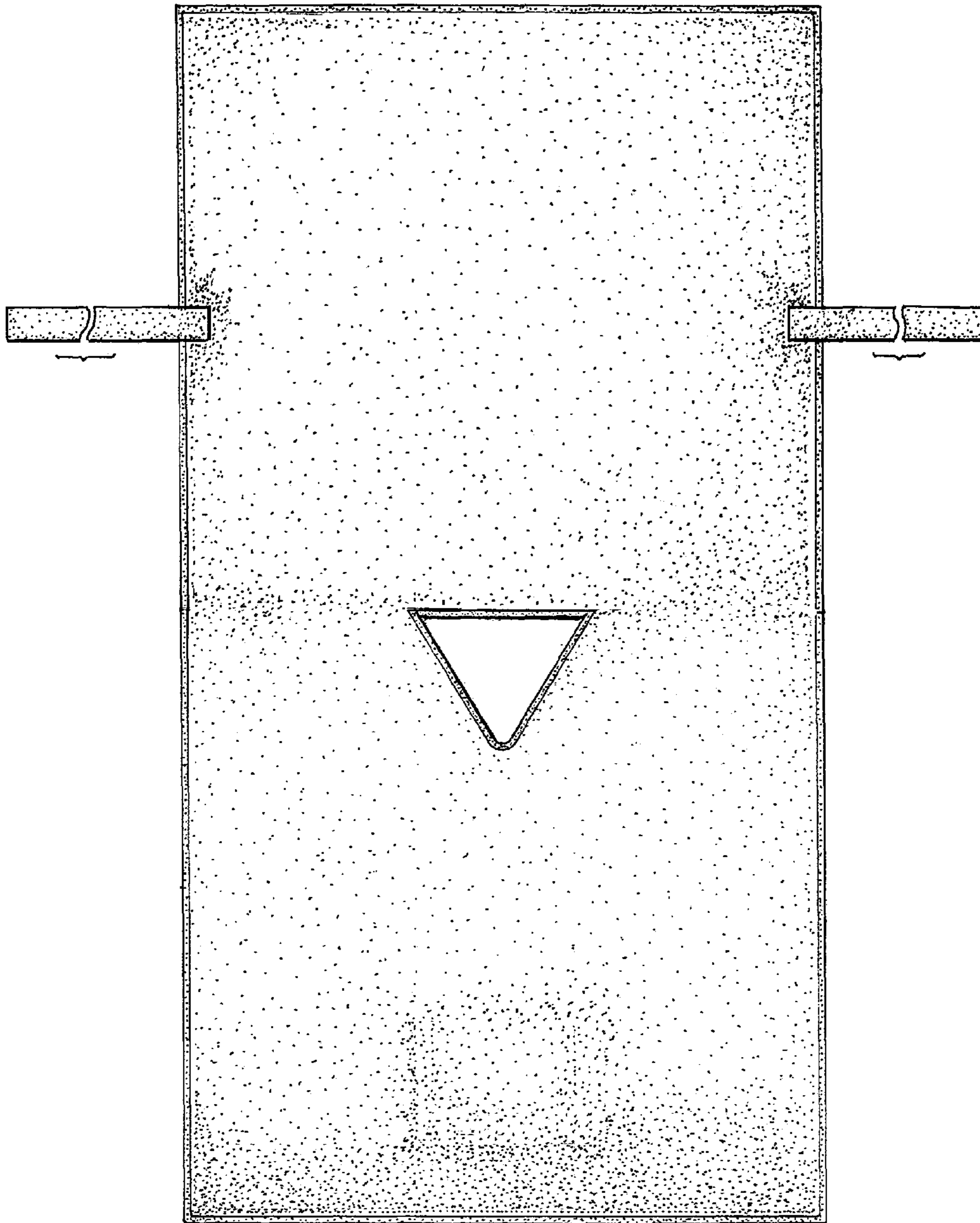

Fig. 9