



US00D712979S

(12) **United States Design Patent**  
**Cohen**

(10) **Patent No.:** **US D712,979 S**

(45) **Date of Patent:** **\*\* Sep. 9, 2014**

(54) **ROULETTE TABLE**

(71) Applicant: **Barry Cohen**, Thousand Oaks, CA (US)

(72) Inventor: **Barry Cohen**, Thousand Oaks, CA (US)

(\*\*) Term: **14 Years**

(21) Appl. No.: **29/481,811**

(22) Filed: **Feb. 11, 2014**

**Related U.S. Application Data**

(63) Continuation of application No. 13/088,218, filed on Apr. 15, 2011.

(51) **LOC (10) Cl.** ..... **21-01**

(52) **U.S. Cl.**  
USPC ..... **D21/397**

(58) **Field of Classification Search**  
USPC ..... D21/307–308, 334–368, 376–397;  
273/236–287, 288–291; 463/17

See application file for complete search history.

(56) **References Cited**

U.S. PATENT DOCUMENTS

D700,247 S \* 2/2014 Au-Yeung ..... D21/369  
2012/0276977 A1 \* 11/2012 Leczek et al. .... 463/17  
2013/0288767 A1 \* 10/2013 Walker et al. .... 463/17

\* cited by examiner

*Primary Examiner* — George D Kirschbaum  
(74) *Attorney, Agent, or Firm* — Ralph D. Chabot

(57) **CLAIM**

The ornamental design for a roulette table, as shown and described.

**DESCRIPTION**

FIG. 1 is a top plan view of my embodiment.  
FIG. 2 is a front elevation view in reduced scale, the rear elevation view being a mirror image.  
FIG. 3 is a bottom plan view in reduced scale; and,  
FIG. 4 is a right side elevation view in reduced scale, the left side elevation view being a mirror image.  
The broken line showing of a roulette table, table top, and roulette wheel is included for the purpose of illustrating portions of the “article” and forms no part of the claimed design.

**1 Claim, 2 Drawing Sheets**

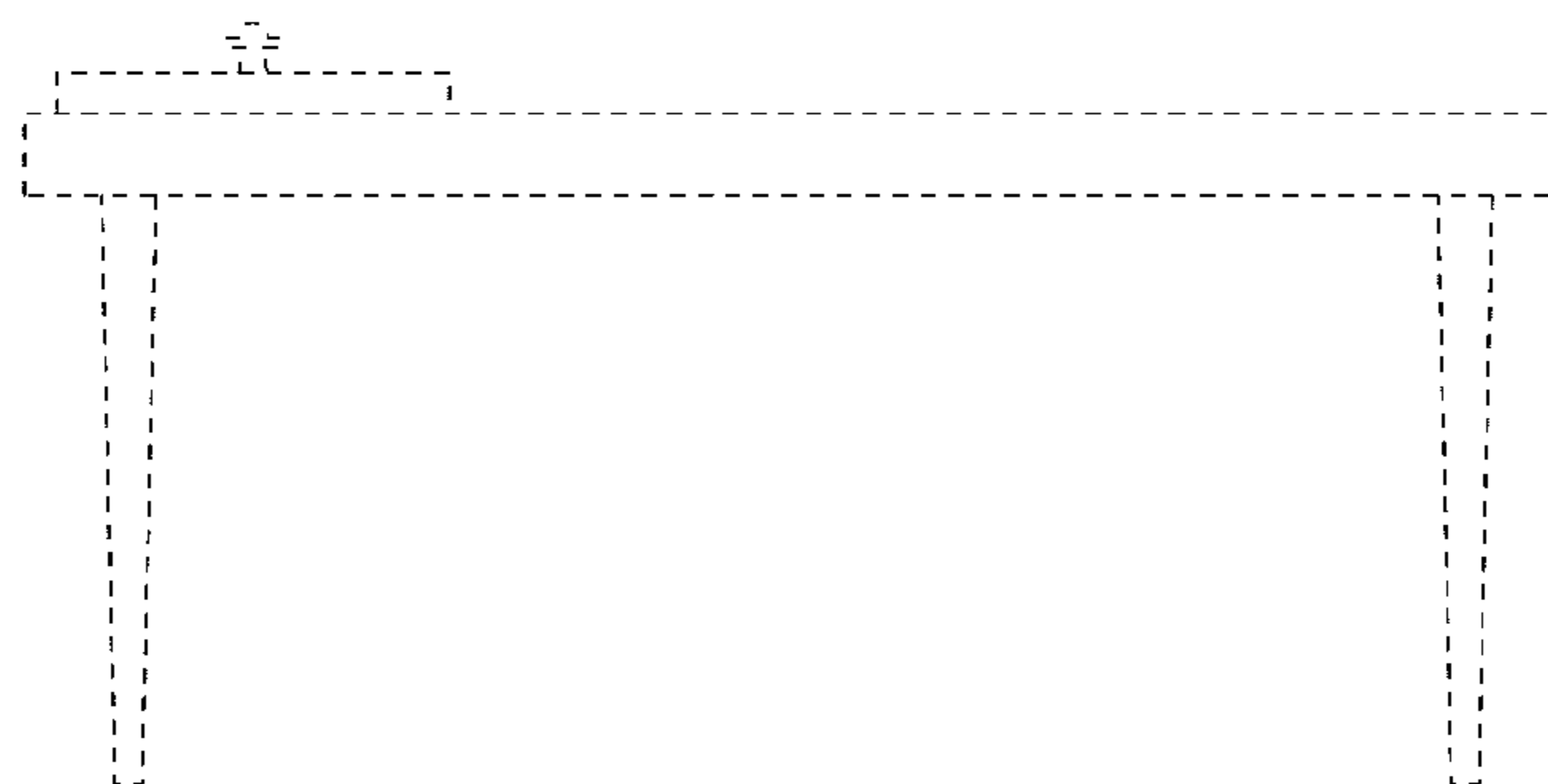
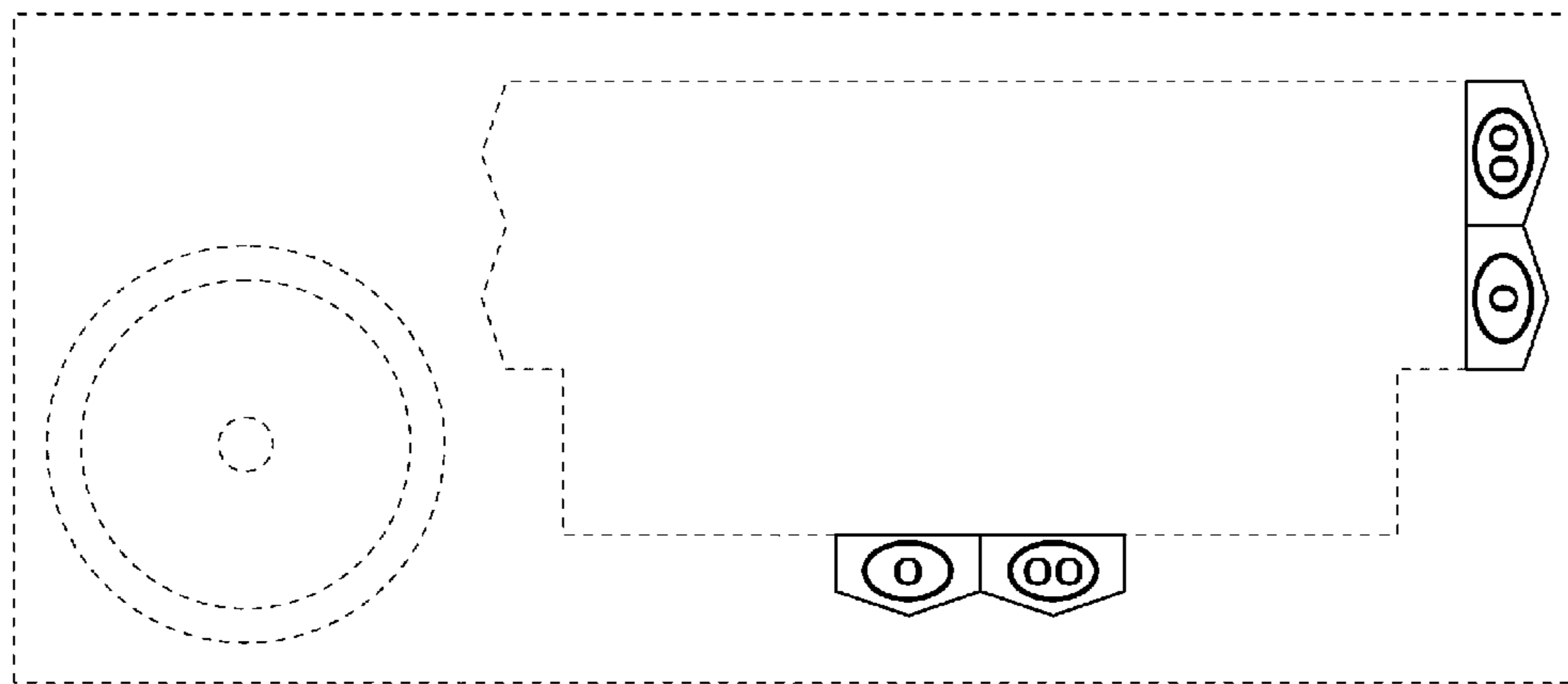

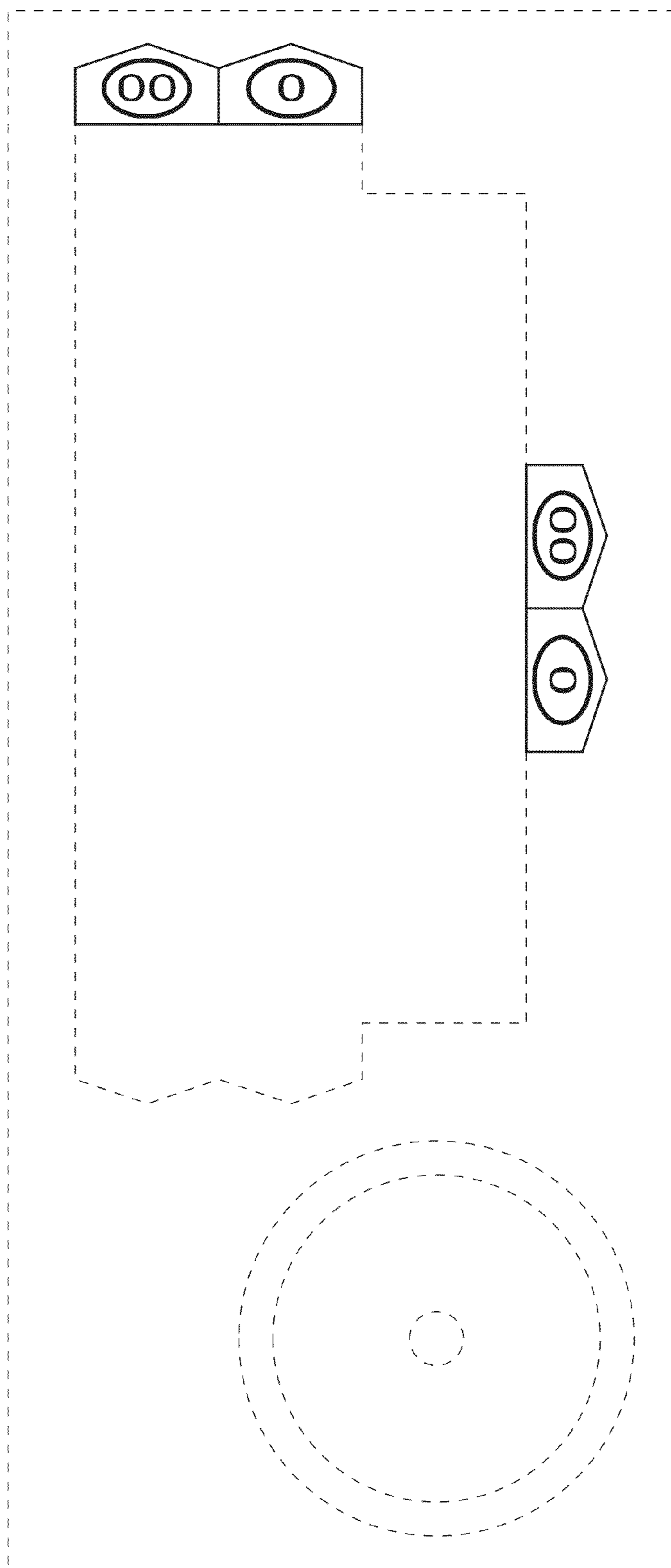

FIG. 1

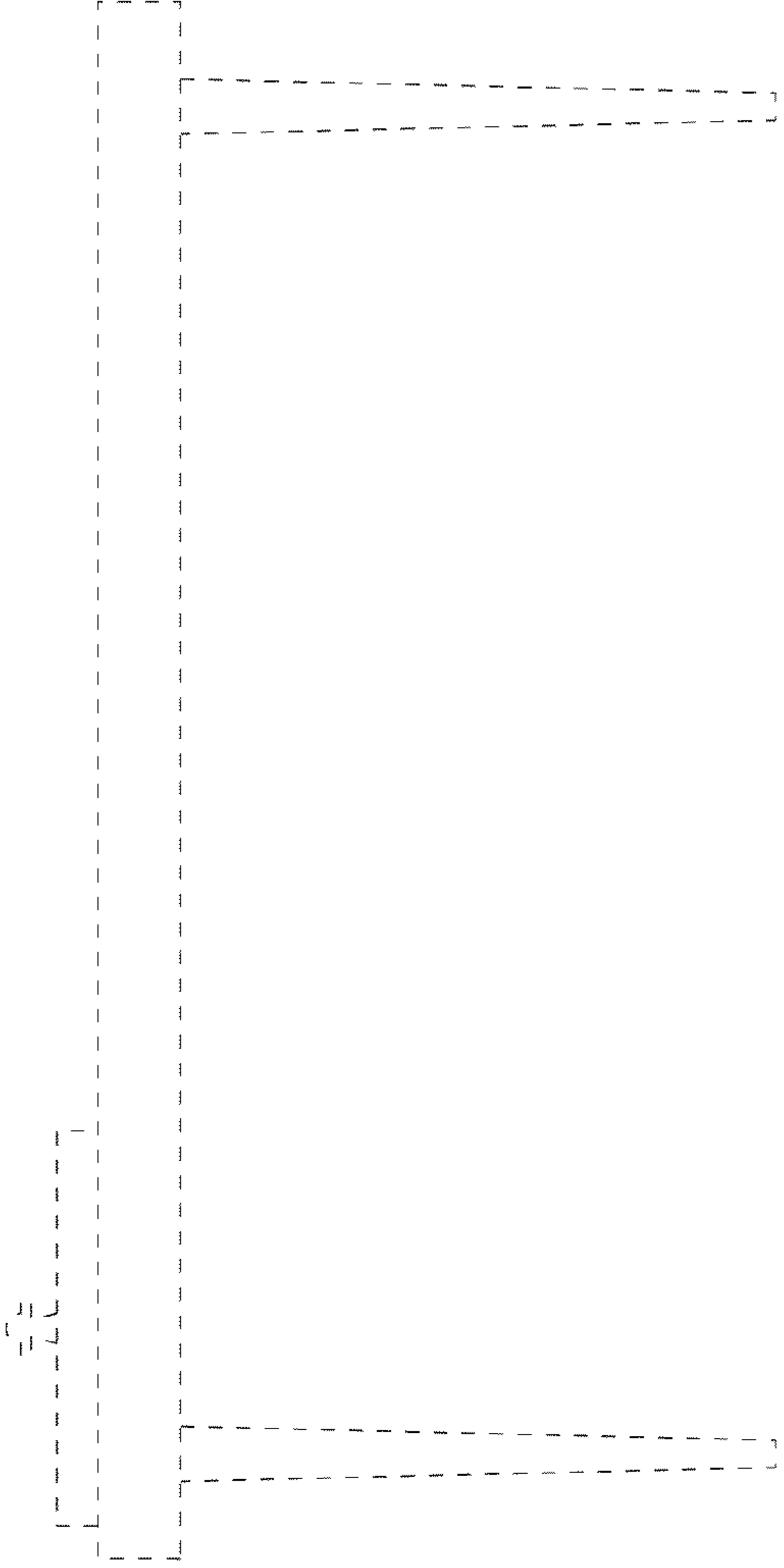

FIG. 2



FIG. 3

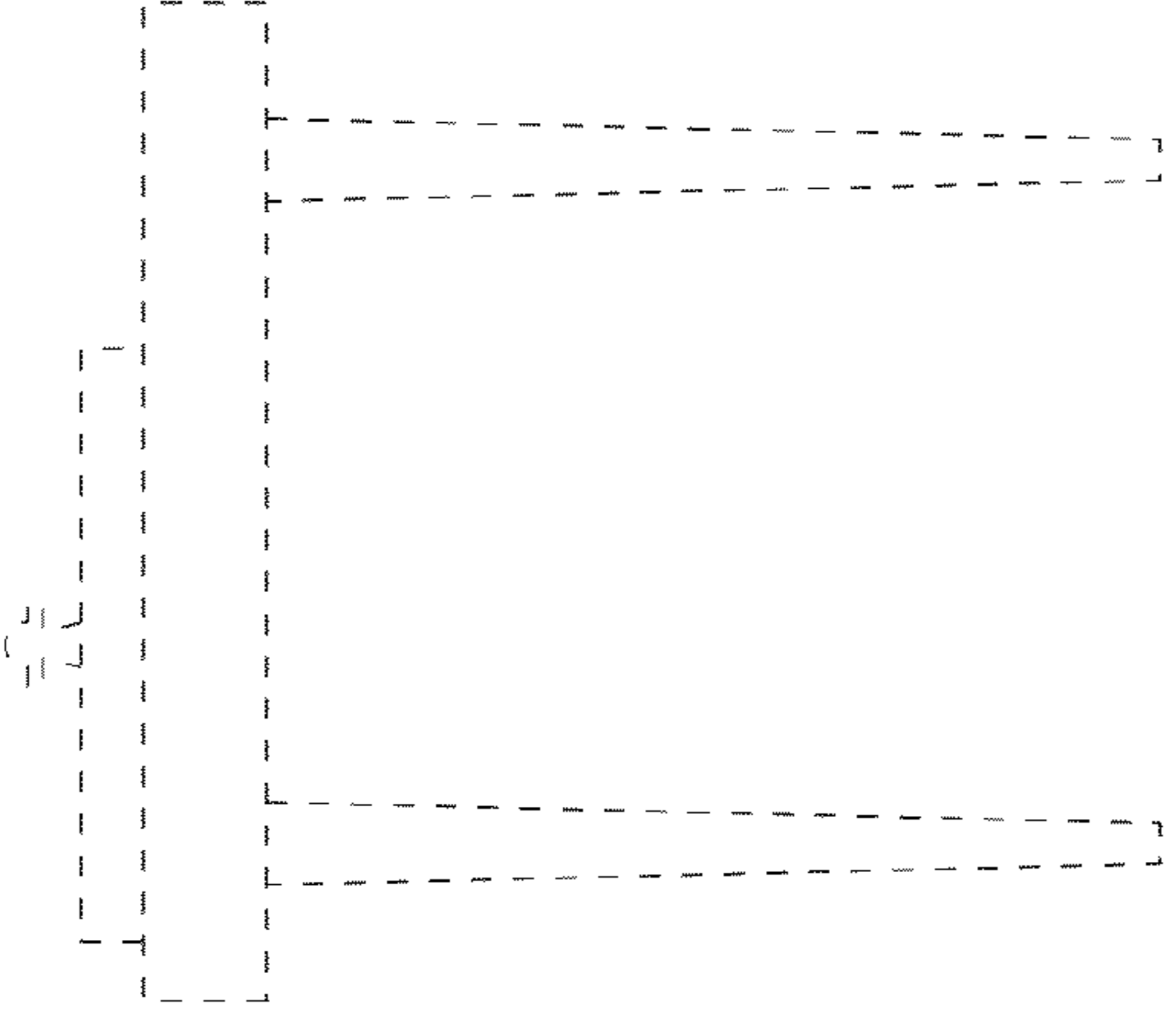

FIG. 4