



US00D712932S

(12) **United States Design Patent**  
**Hall**

(10) **Patent No.:** **US D712,932 S**

(45) **Date of Patent:** **\*\* \*Sep. 9, 2014**

(54) **FUEL CONTROL APPARATUS**

(75) Inventor: **Roger Hall**, Marysville, WA (US)

(73) Assignee: **Turn & Bank Holdings, Inc.**,  
Gibonville, NC (US)

(\*) Notice: This patent is subject to a terminal disclaimer.

(\*\*) Term: **14 Years**

(21) Appl. No.: **29/424,439**

(22) Filed: **Jun. 12, 2012**

**Related U.S. Application Data**

(63) Continuation of application No. 29/351,141, filed on Dec. 1, 2009, now abandoned.

(51) **LOC (10) Cl.** ..... **15-01**

(52) **U.S. Cl.**  
USPC ..... **D15/5**

(58) **Field of Classification Search**  
USPC ..... D15/1-6; 123/457, 445, 454  
See application file for complete search history.

(56) **References Cited**

U.S. PATENT DOCUMENTS

6,631,705 B1 \* 10/2003 Rivera ..... 123/454

\* cited by examiner

*Primary Examiner* — T. Chase Nelson

*Assistant Examiner* — Ania Aman

(74) *Attorney, Agent, or Firm* — Williams Mullen, PC;  
Richard T. Matthews

(57) **CLAIM**

I claim the ornamental design for a fuel control apparatus, as shown and described.

**DESCRIPTION**

FIG. 1 is a front view of the present invention;  
FIG. 2 is a left side view of the current invention;  
FIG. 3 is a right side view of the present invention;  
FIG. 4 is a top view of the current invention;  
FIG. 5 is a bottom view of the present invention;  
FIG. 6 is a back view of the present invention; and,  
FIG. 7 is a front perspective view of the present invention.  
The broken lines shown in the drawings are for the purpose of illustrating portions of the article that form no part of the claimed invention.

**1 Claim, 7 Drawing Sheets**

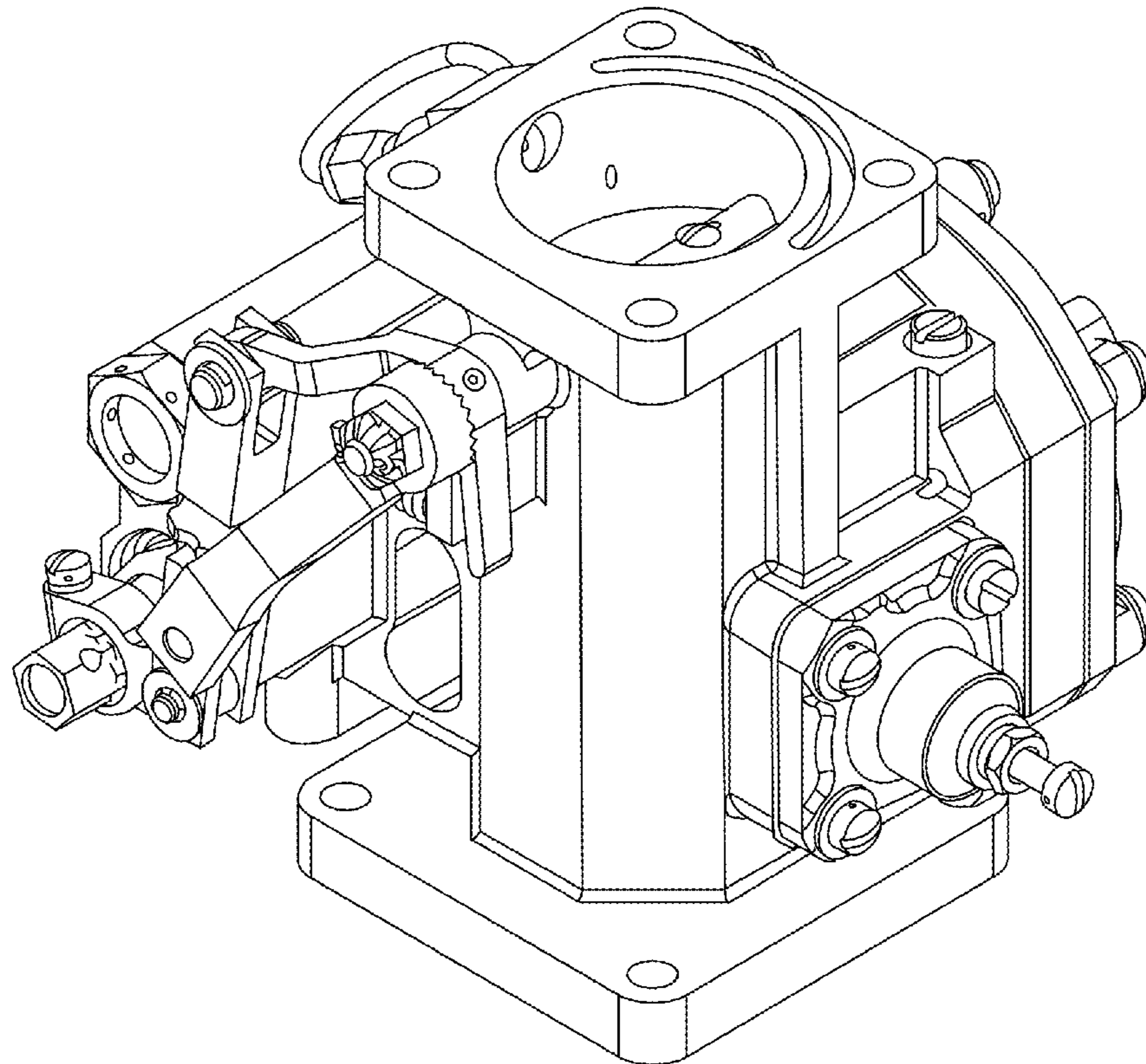

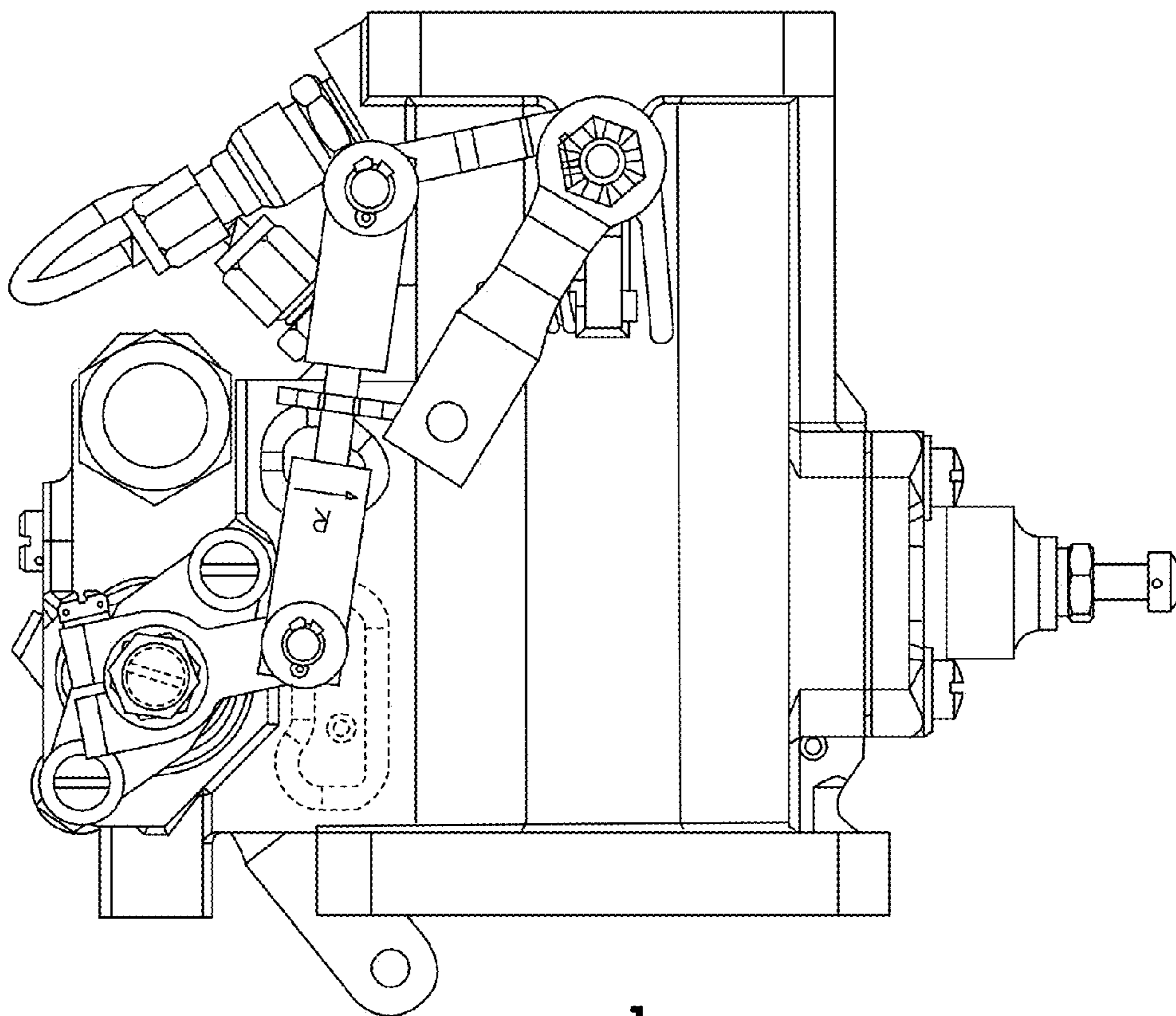

FIG. 1

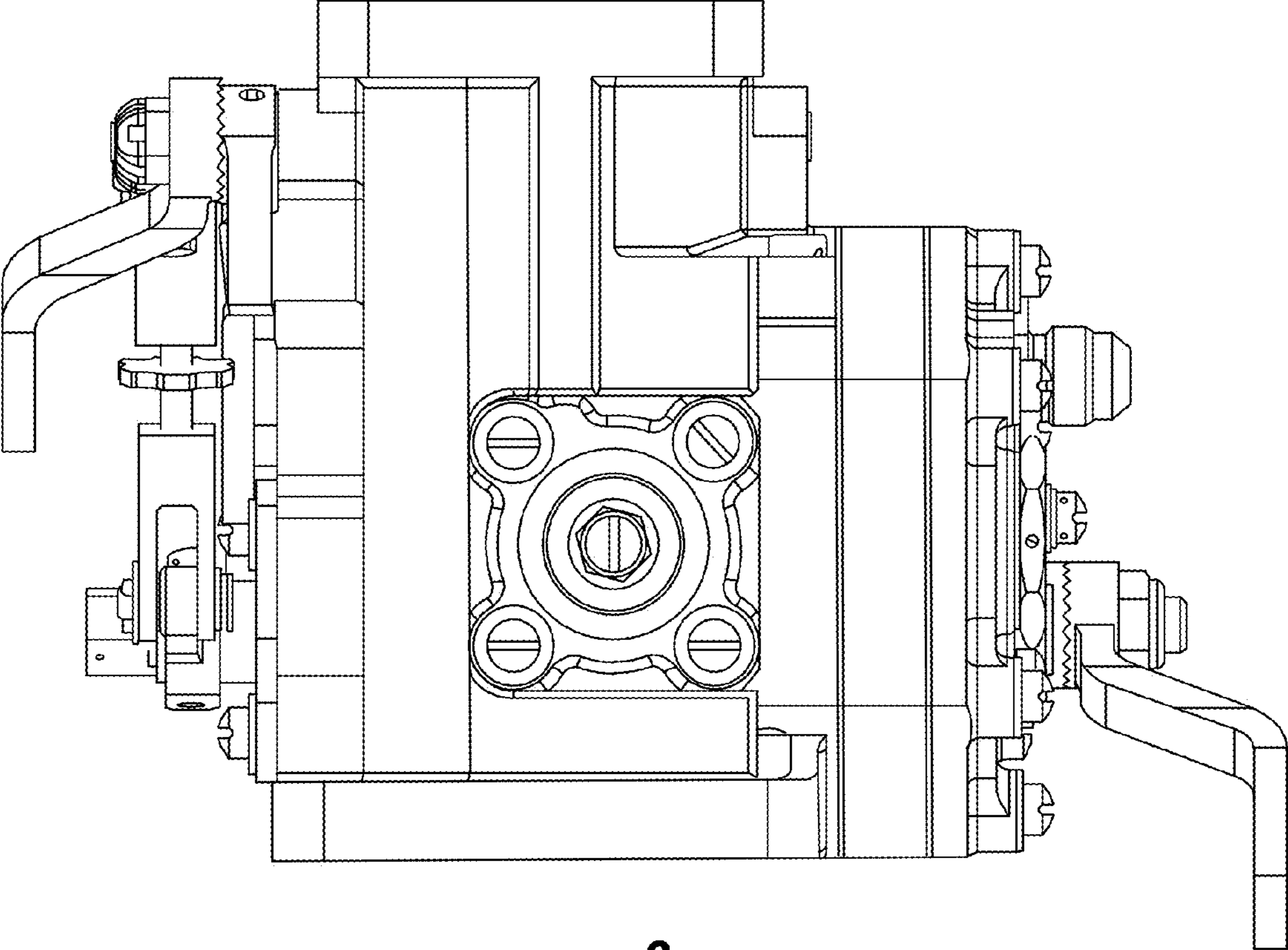

FIG. 2

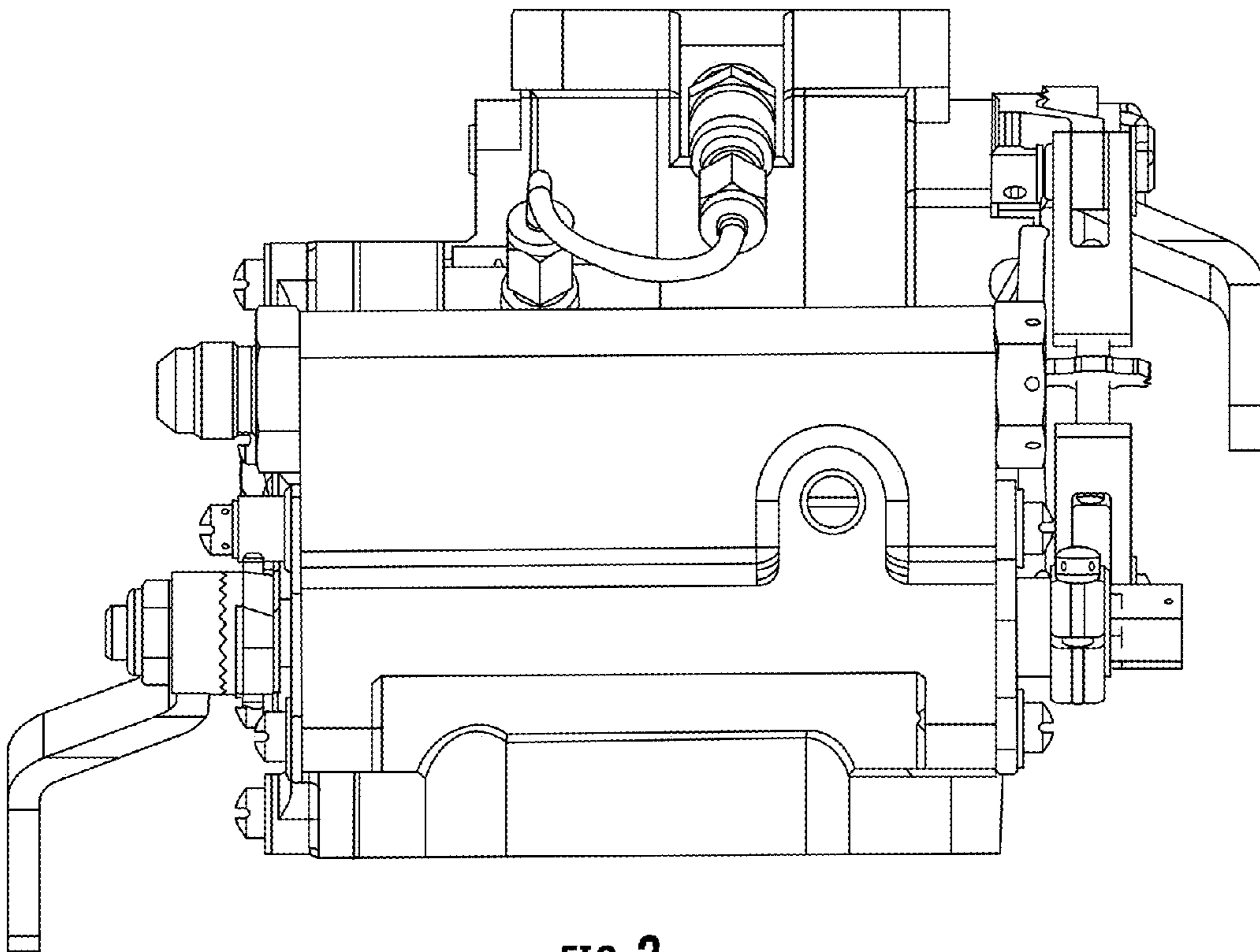

FIG. 3

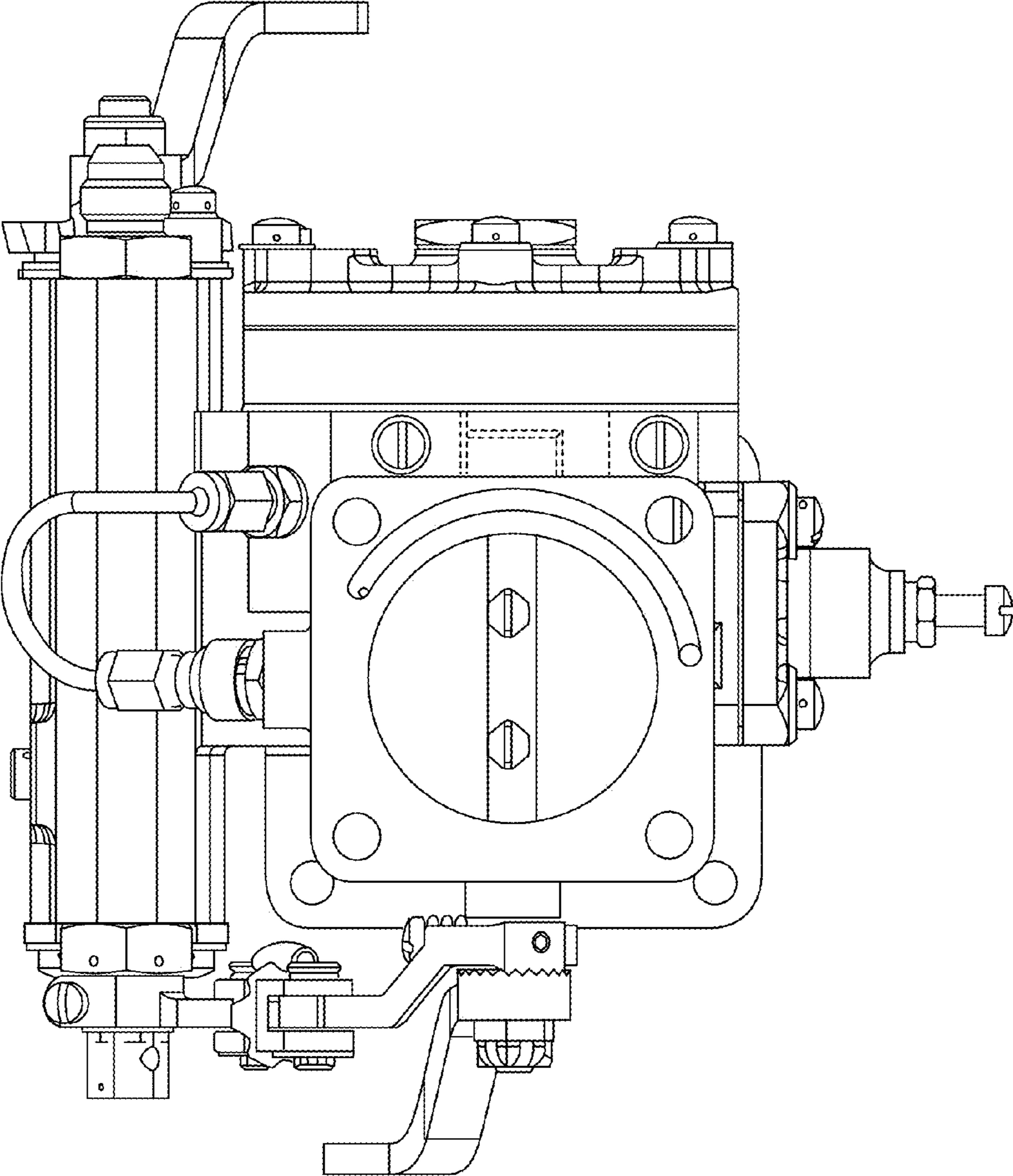
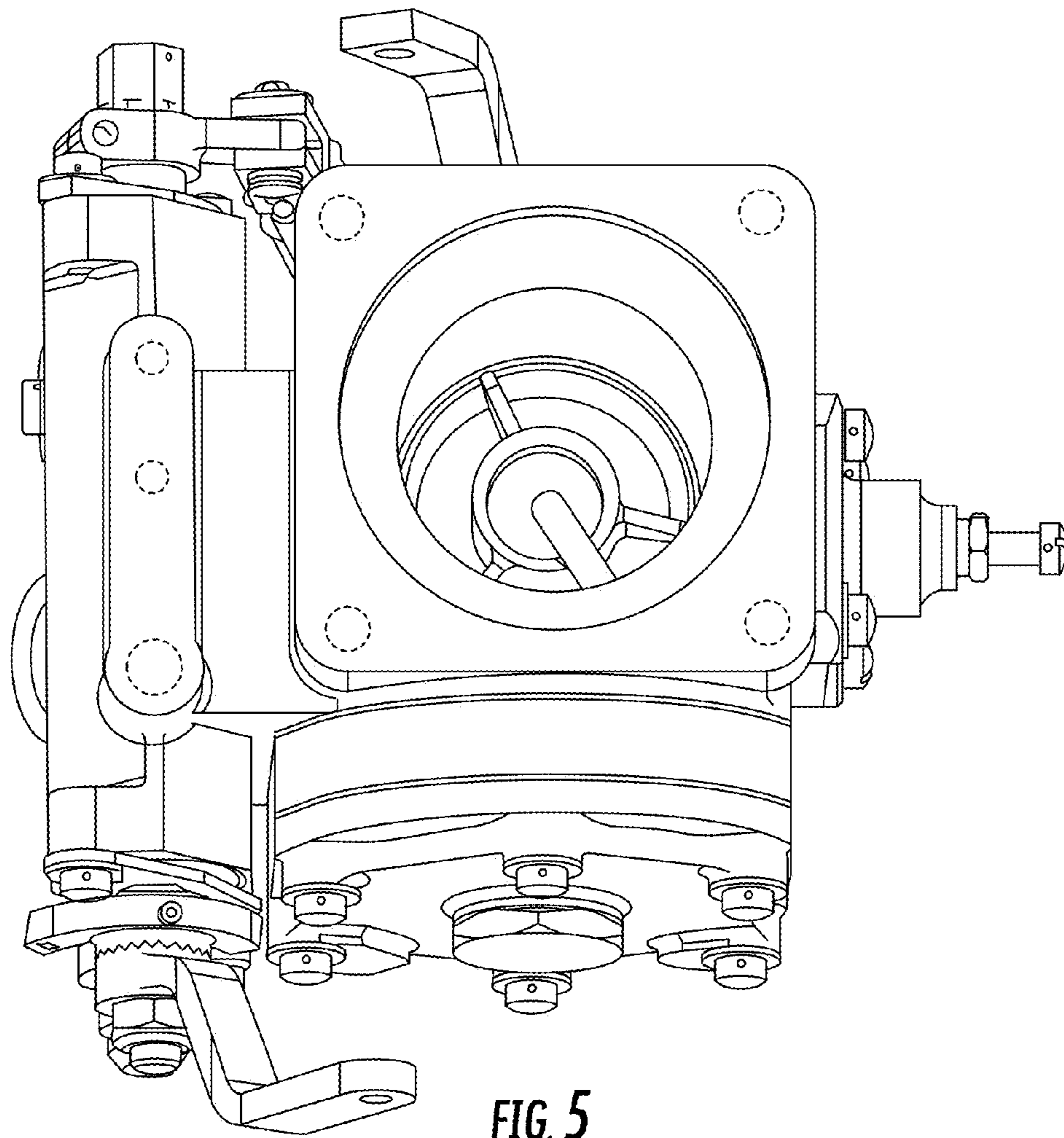

FIG. 4



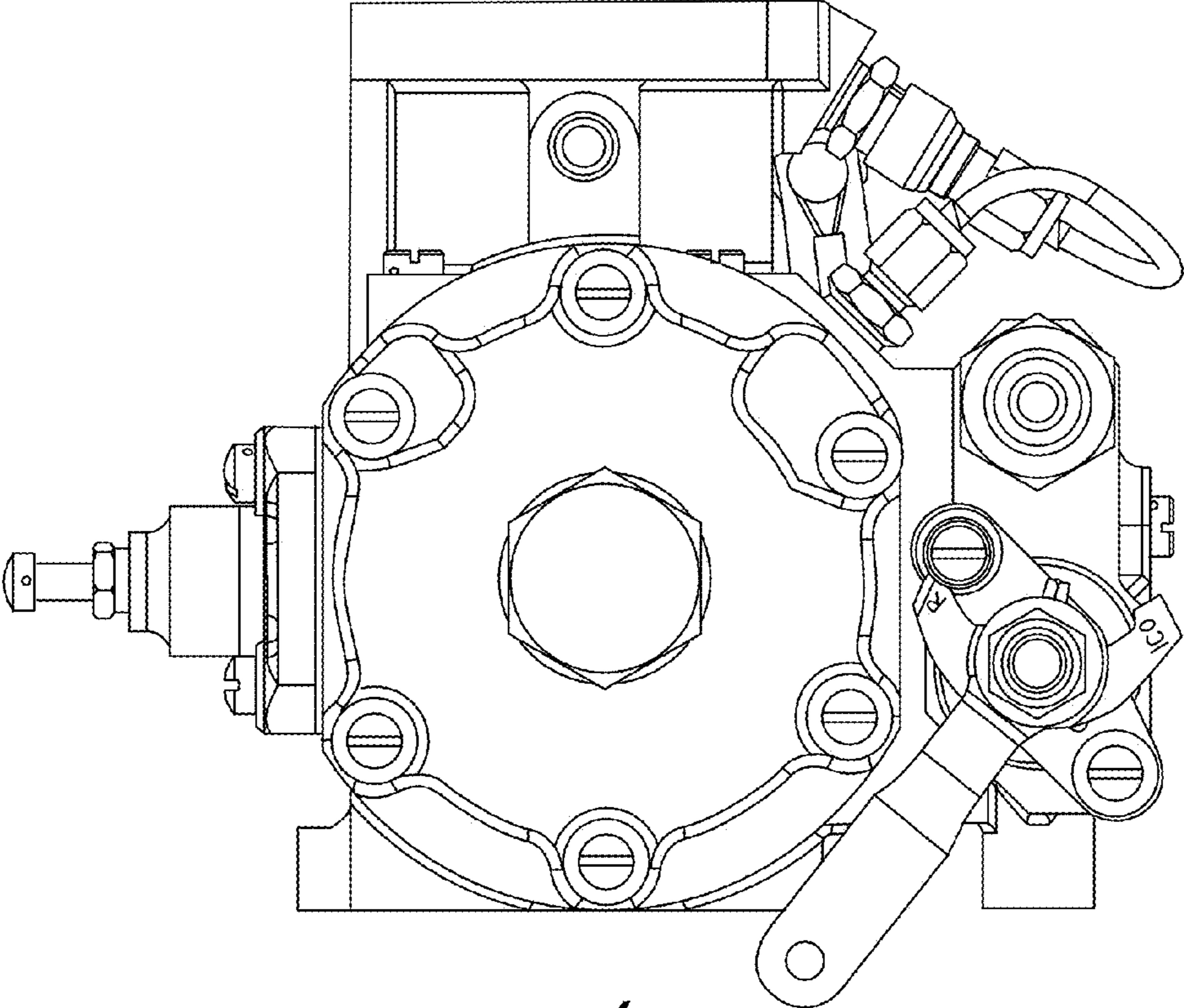

FIG. 6

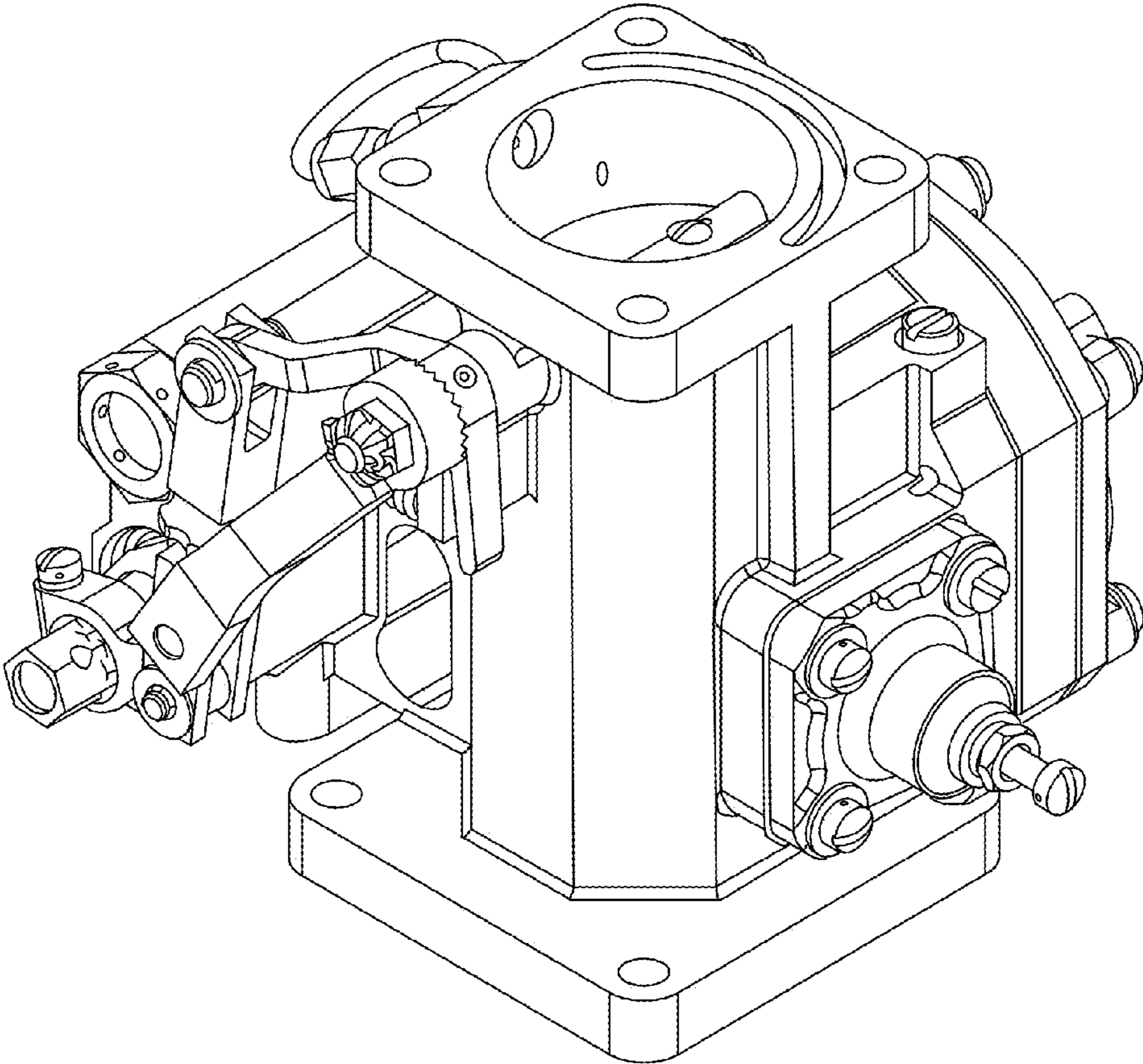

FIG. 7