



US00D712922S

(12) **United States Design Patent**
Pearson et al.

(10) **Patent No.:** **US D712,922 S**
(45) **Date of Patent:** **** Sep. 9, 2014**

(54) **DISPLAY SCREEN WITH ANIMATED GRAPHICAL USER INTERFACE**

(75) Inventors: **Mark E. Pearson**, Renton, WA (US);
Robin Winter Troy, Kirkland, WA (US)

(73) Assignee: **Microsoft Corporation**, Redmond, WA (US)

(**) Term: **14 Years**

(21) Appl. No.: **29/412,977**

(22) Filed: **Feb. 9, 2012**

(51) **LOC (10) Cl.** **14-04**

(52) **U.S. Cl.**
USPC **D14/488**

(58) **Field of Classification Search**

CPC G06F 3/048-3/04897
USPC D14/485-95; D18/24-33; D19/6, 52;
D20/11; D21/324-33; 715/700-867,
715/973-77

See application file for complete search history.

(56) **References Cited**

U.S. PATENT DOCUMENTS

D527,010 S * 8/2006 Lam et al. D14/486
D528,123 S * 9/2006 Lam et al. D14/486

(Continued)

Primary Examiner — Melanie H Tung

(74) *Attorney, Agent, or Firm* — Banner & Witcoff, Ltd.

(57) **CLAIM**

The ornamental design for a display screen with animated graphical user interface, as shown and described.

DESCRIPTION

FIG. 1 is the first image in a sequence for a display screen with animated graphical user interface showing our new design;
FIG. 2 is the second image thereof;
FIG. 3 is the third image thereof;

FIG. 4 is the fourth image thereof;
FIG. 5 is the fifth image thereof;
FIG. 6 is the sixth image thereof;
FIG. 7 is the seventh image thereof;
FIG. 8 is the eighth image thereof;
FIG. 9 is the ninth image thereof;
FIG. 10 is the tenth image thereof;
FIG. 11 is the eleventh image thereof; and
FIG. 12 is the twelfth image thereof.
FIG. 13 is a front view of a first image in a sequence for a display screen with animated graphical user interface showing a second embodiment thereof;
FIG. 14 is the second image thereof;
FIG. 15 is the third image thereof;
FIG. 16 is the fourth image thereof;
FIG. 17 is the fifth image thereof;
FIG. 18 is the sixth image thereof;
FIG. 19 is the seventh image thereof;
FIG. 20 is the eighth image thereof;
FIG. 21 is the ninth image thereof;
FIG. 22 is the tenth image thereof;
FIG. 23 is the eleventh image thereof; and
FIG. 24 is the twelfth image thereof.
FIG. 25 is a front view of a first image in a sequence for a display screen with animated graphical user interface showing a third embodiment thereof;
FIG. 26 is the second image thereof;
FIG. 27 is the third image thereof;
FIG. 28 is the fourth image thereof;
FIG. 29 is the fifth image thereof;
FIG. 30 is the sixth image thereof;
FIG. 31 is the seventh image thereof;
FIG. 32 is the eighth image thereof;
FIG. 33 is the ninth image thereof;
FIG. 34 is the tenth image thereof;
FIG. 35 is the eleventh image thereof; and,
FIG. 36 is the twelfth image thereof.
The appearance of the animated graphical user interface sequentially transitions between the images shown in FIGS. 1-12, FIGS. 13-24, and FIGS. 25-36. The process or period in which one image transitions to another forms no part of the claimed design. The broken line showing of the lines, rectangles and display screen is for environmental purposes and forms no part of the claimed design.

1 Claim, 36 Drawing Sheets

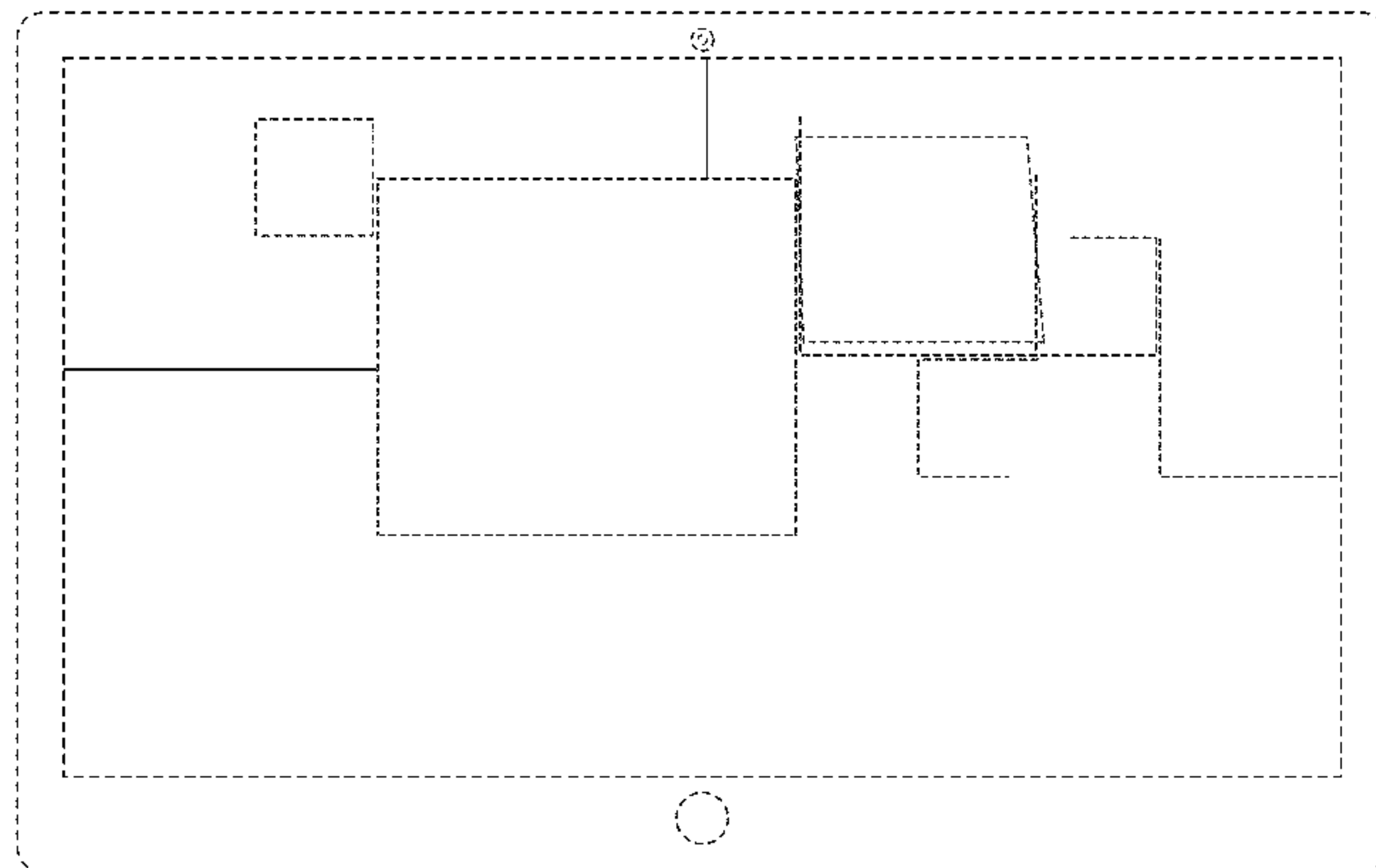

US D712,922 S

Page 2

(56)

References Cited

U.S. PATENT DOCUMENTS

D528,550 S * 9/2006 Stein et al. D14/485
D528,554 S * 9/2006 Lam et al. D14/486
D539,302 S * 3/2007 Lam et al. D14/485

D658,203 S * 4/2012 Hally et al. D14/488
D697,939 S * 1/2014 Lee et al. D14/486
2006/0112350 A1 * 5/2006 Kato 715/781
2012/0311482 A1 * 12/2012 Kwak et al. 715/781

* cited by examiner

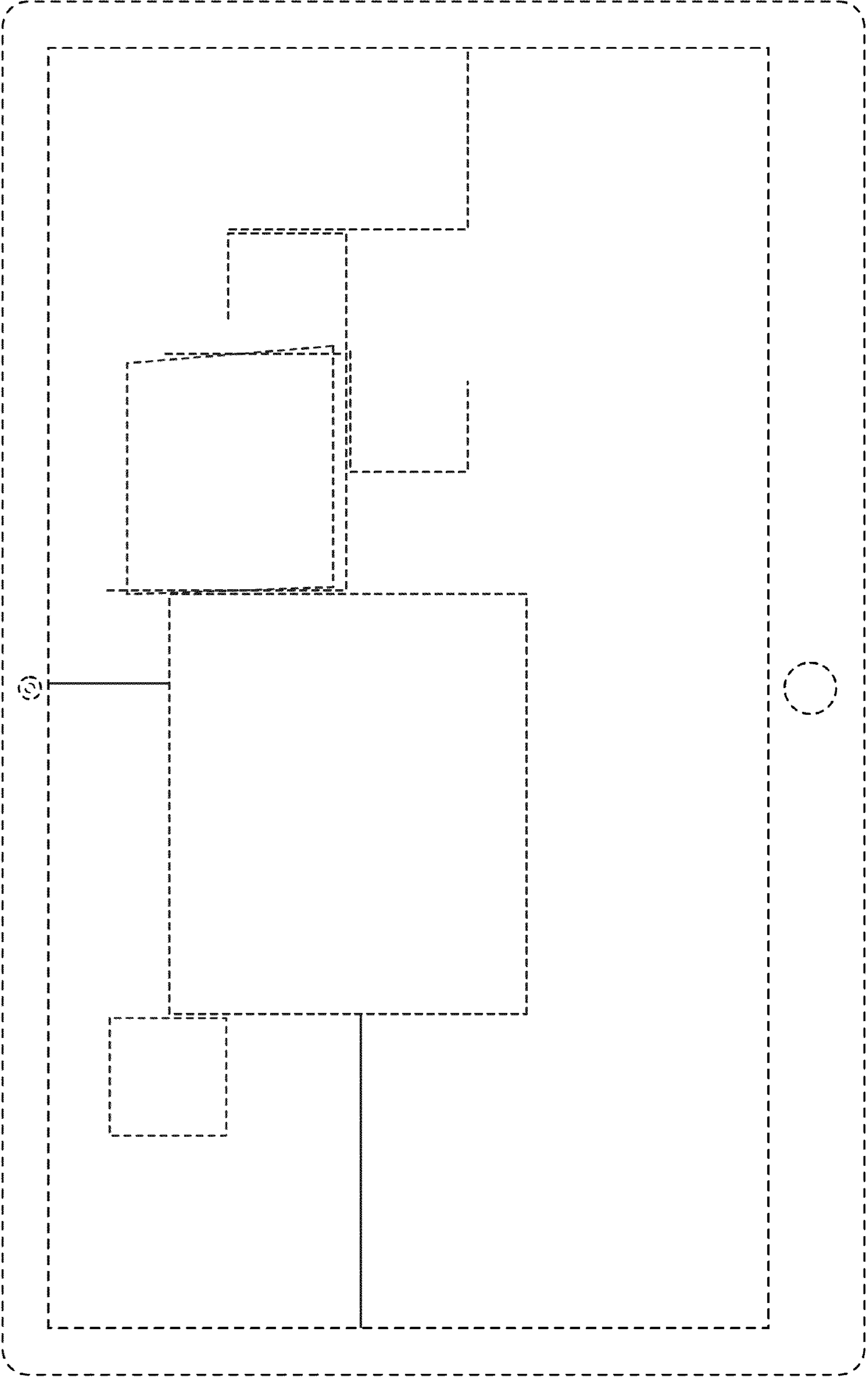

FIG. 1

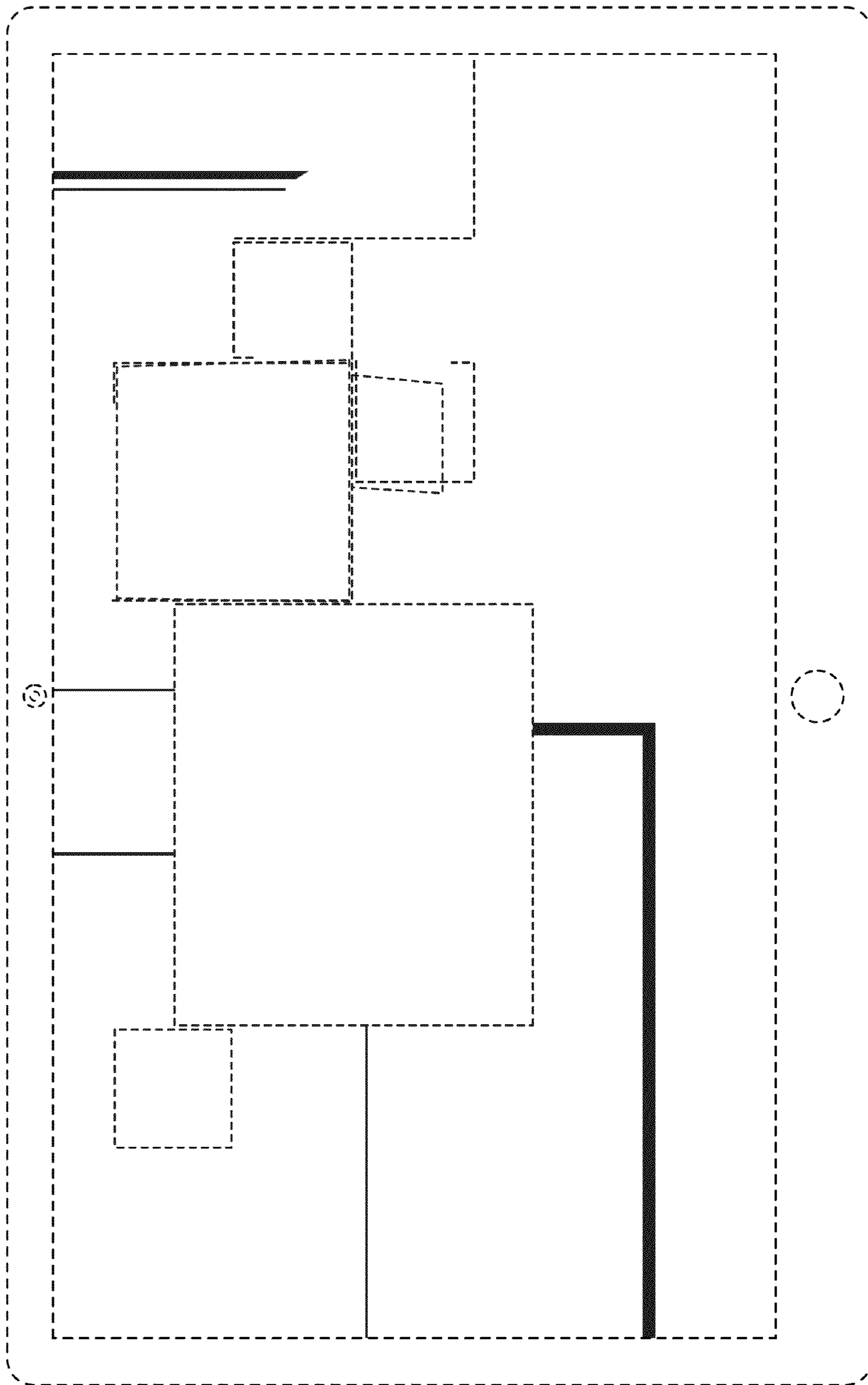

FIG. 2

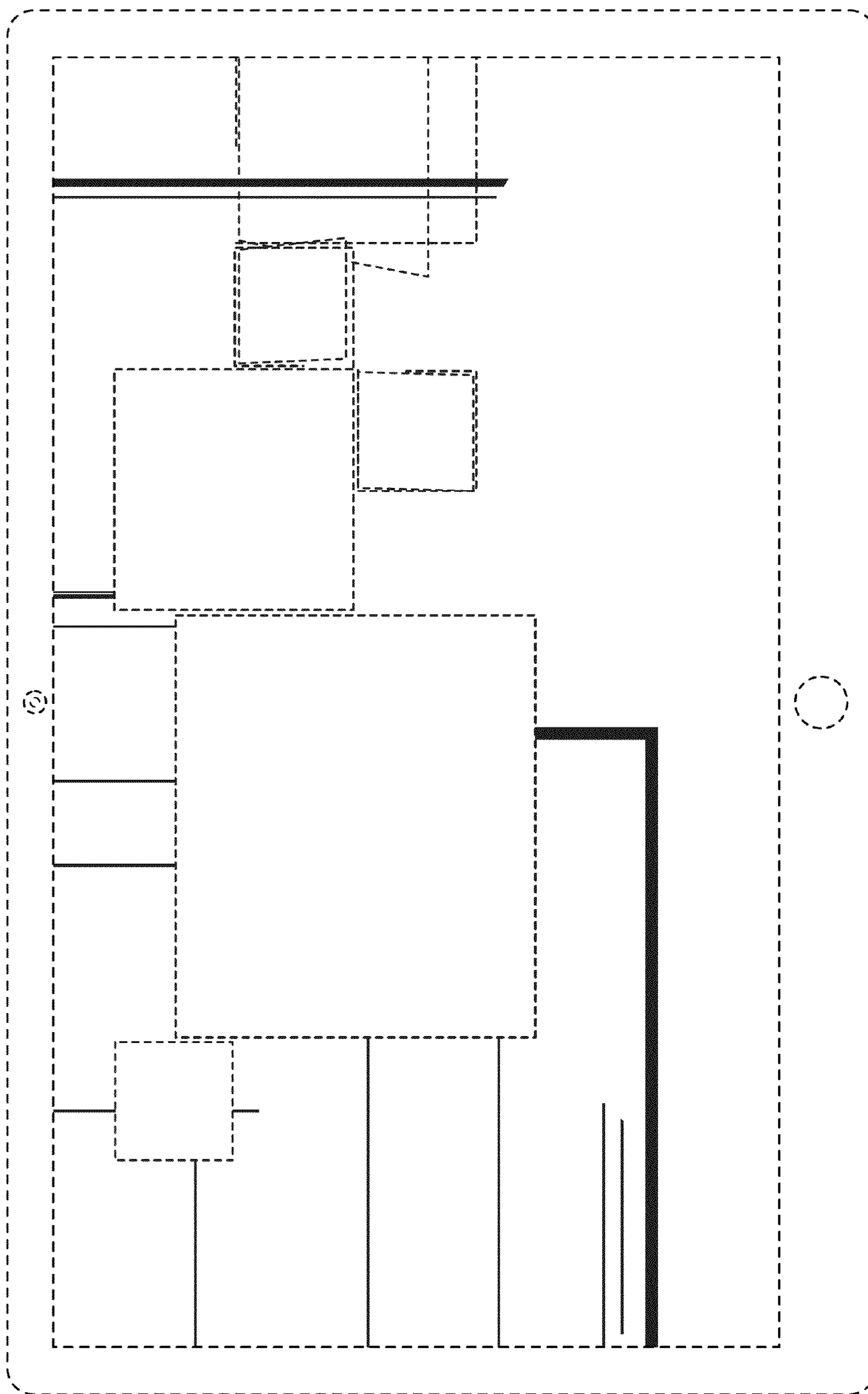

FIG. 3

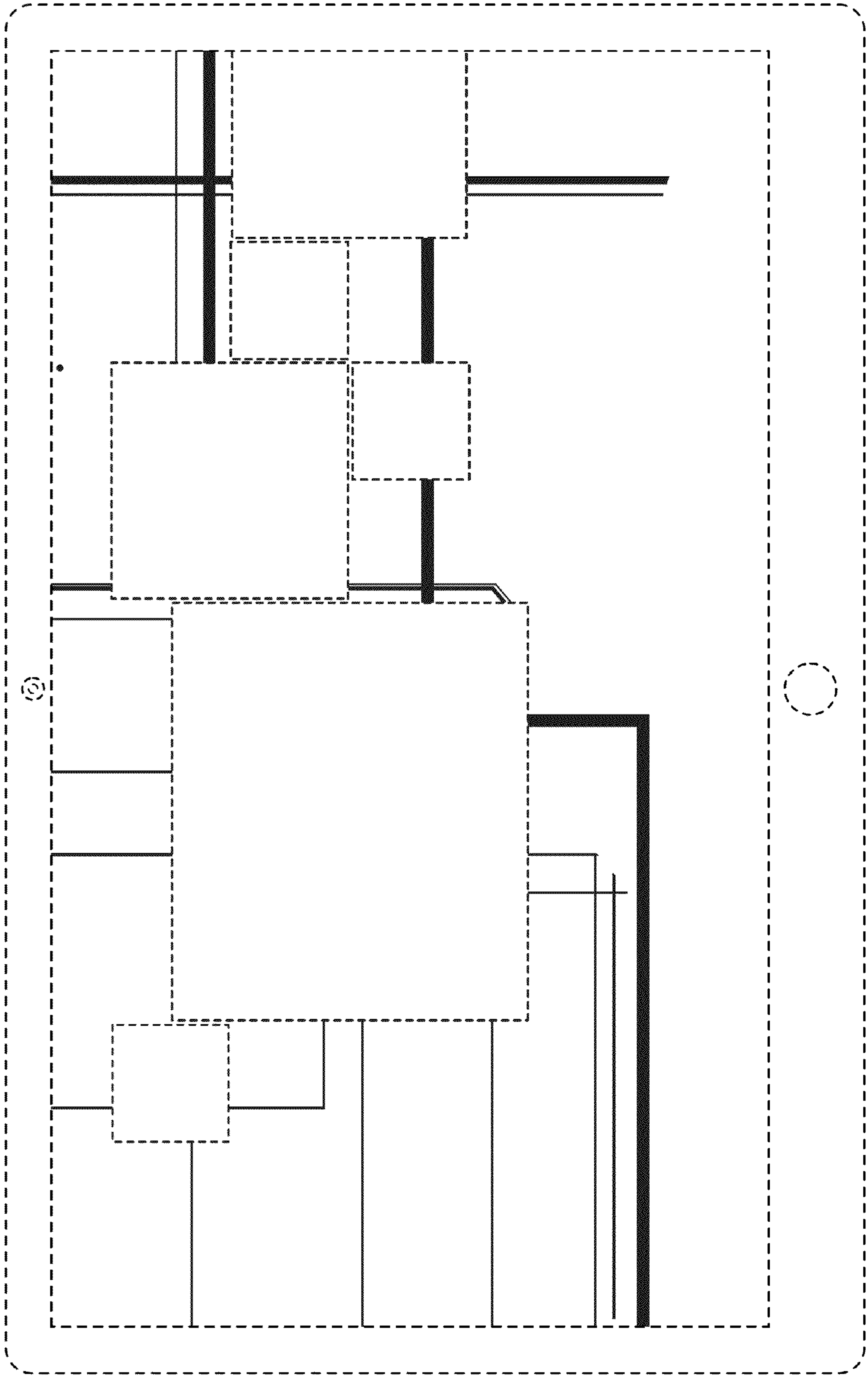

FIG. 4

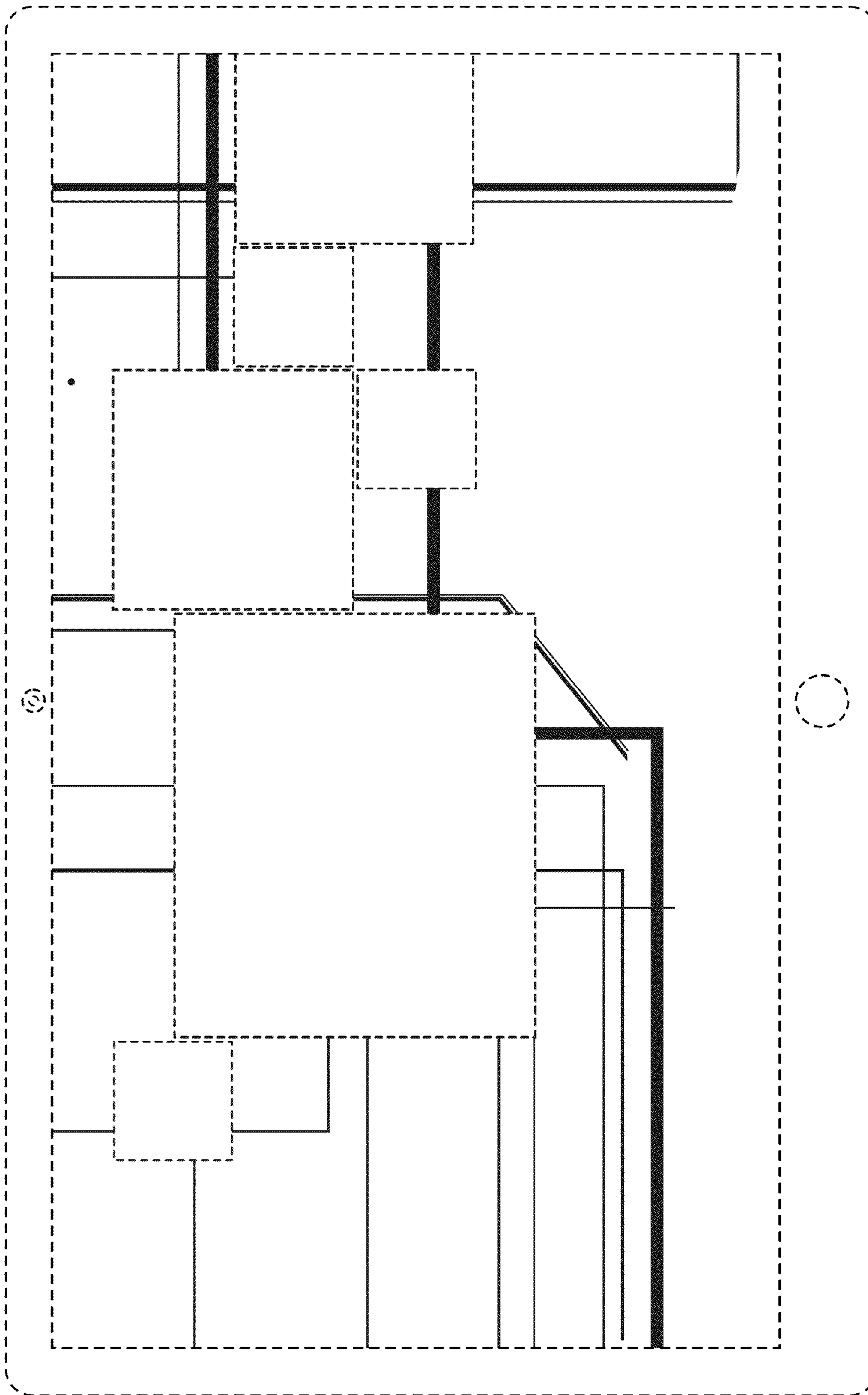

FIG. 5

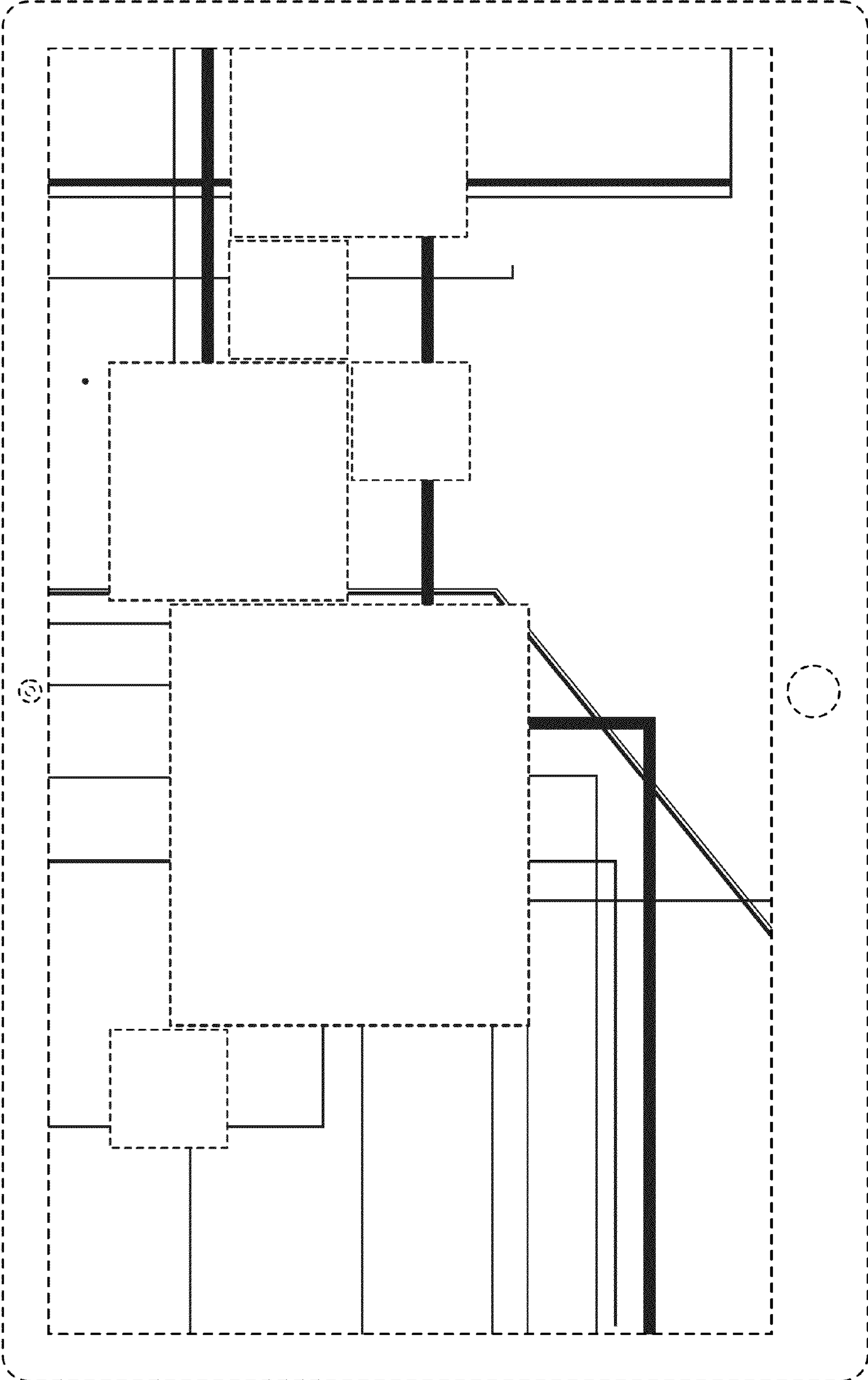

FIG. 6

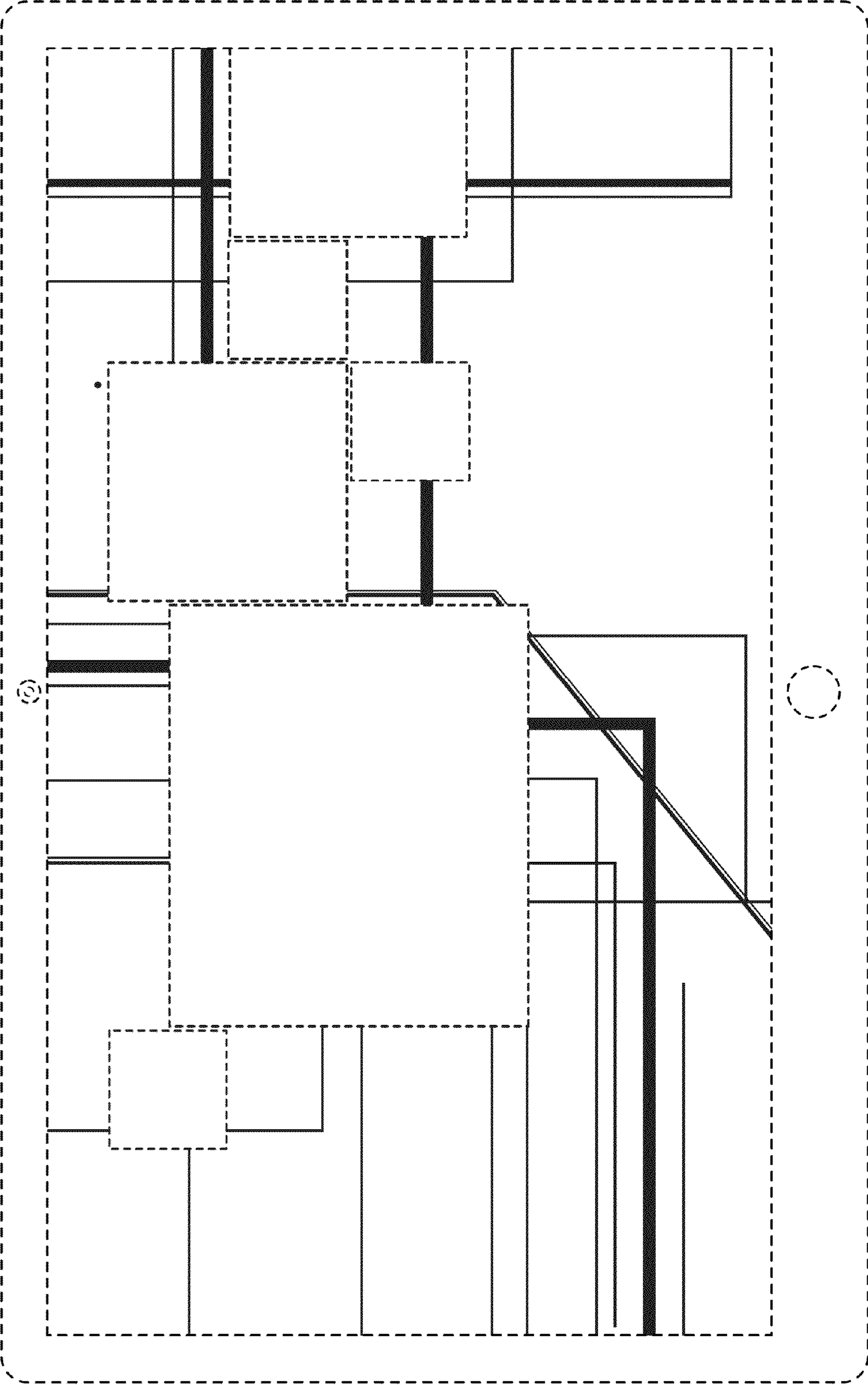

FIG. 7

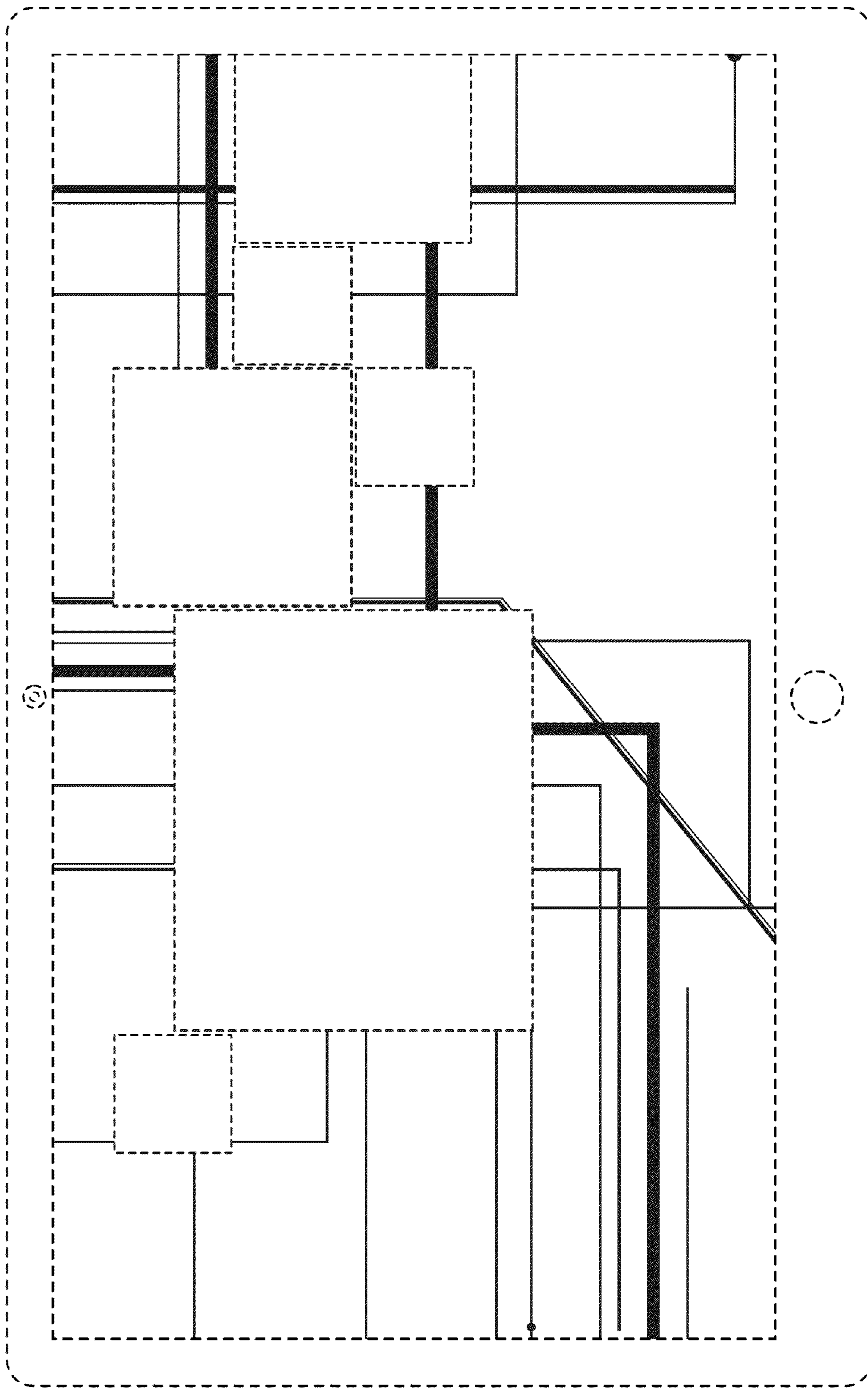

FIG. 8

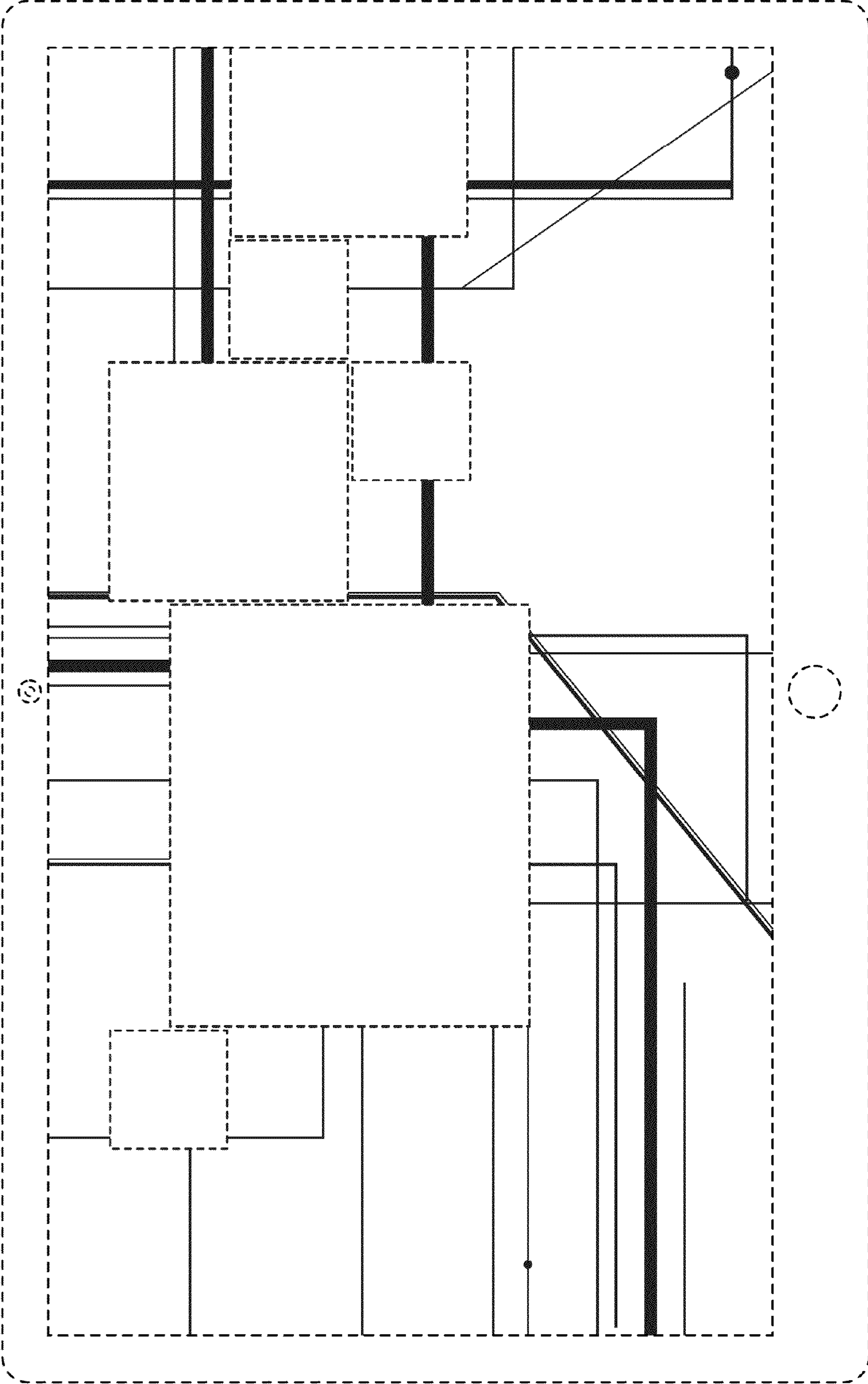

FIG. 9

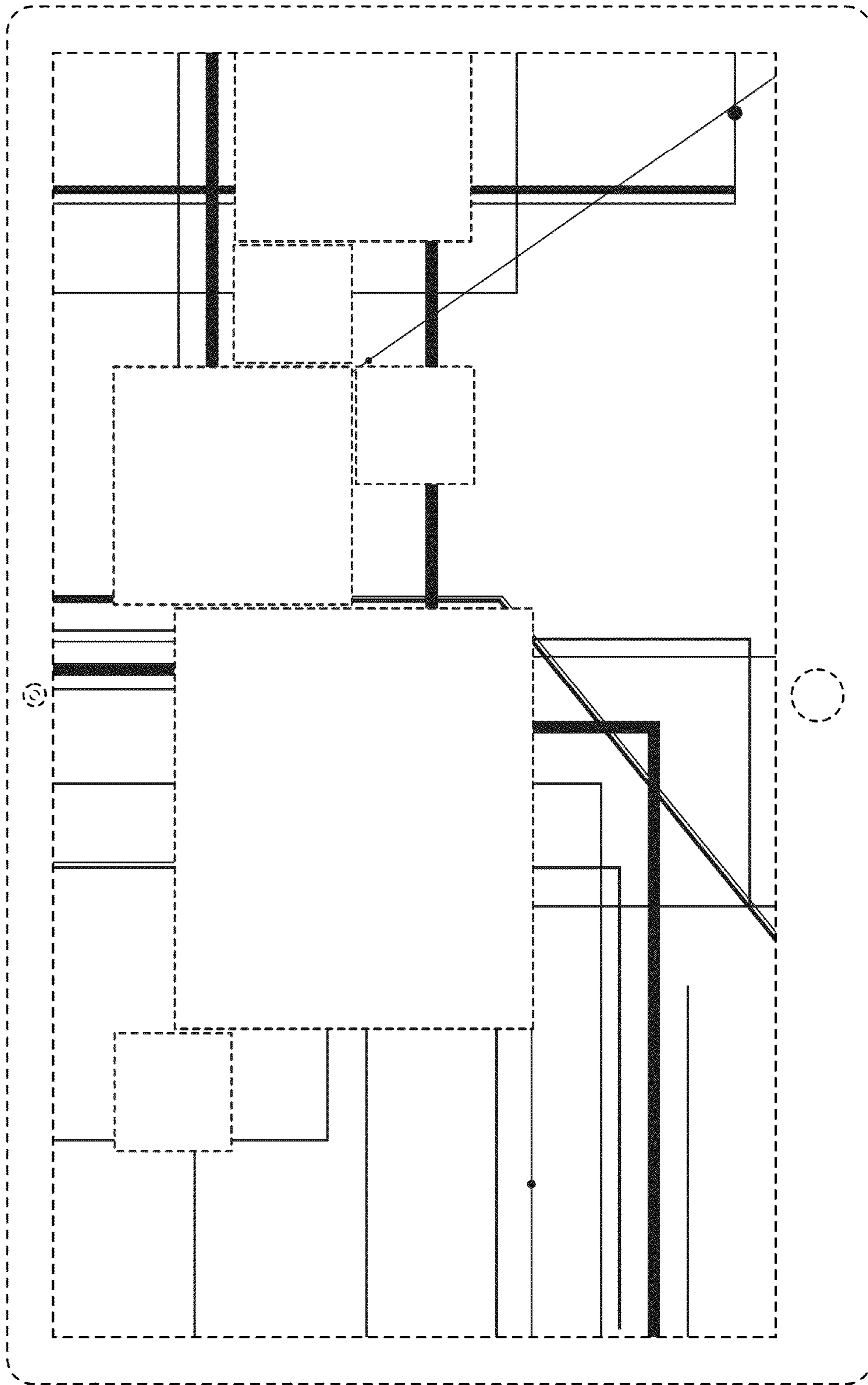

FIG. 10

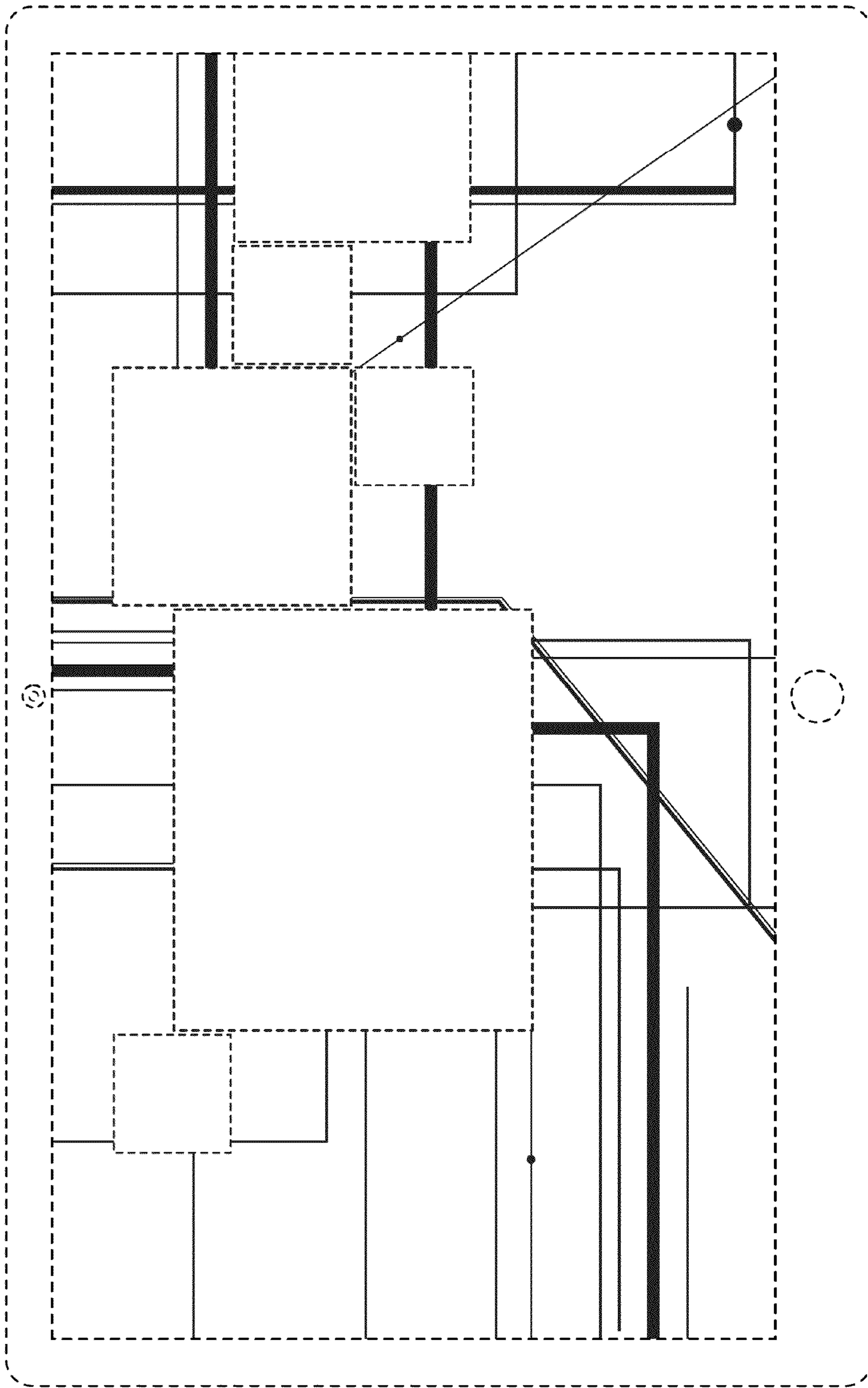

FIG. 11

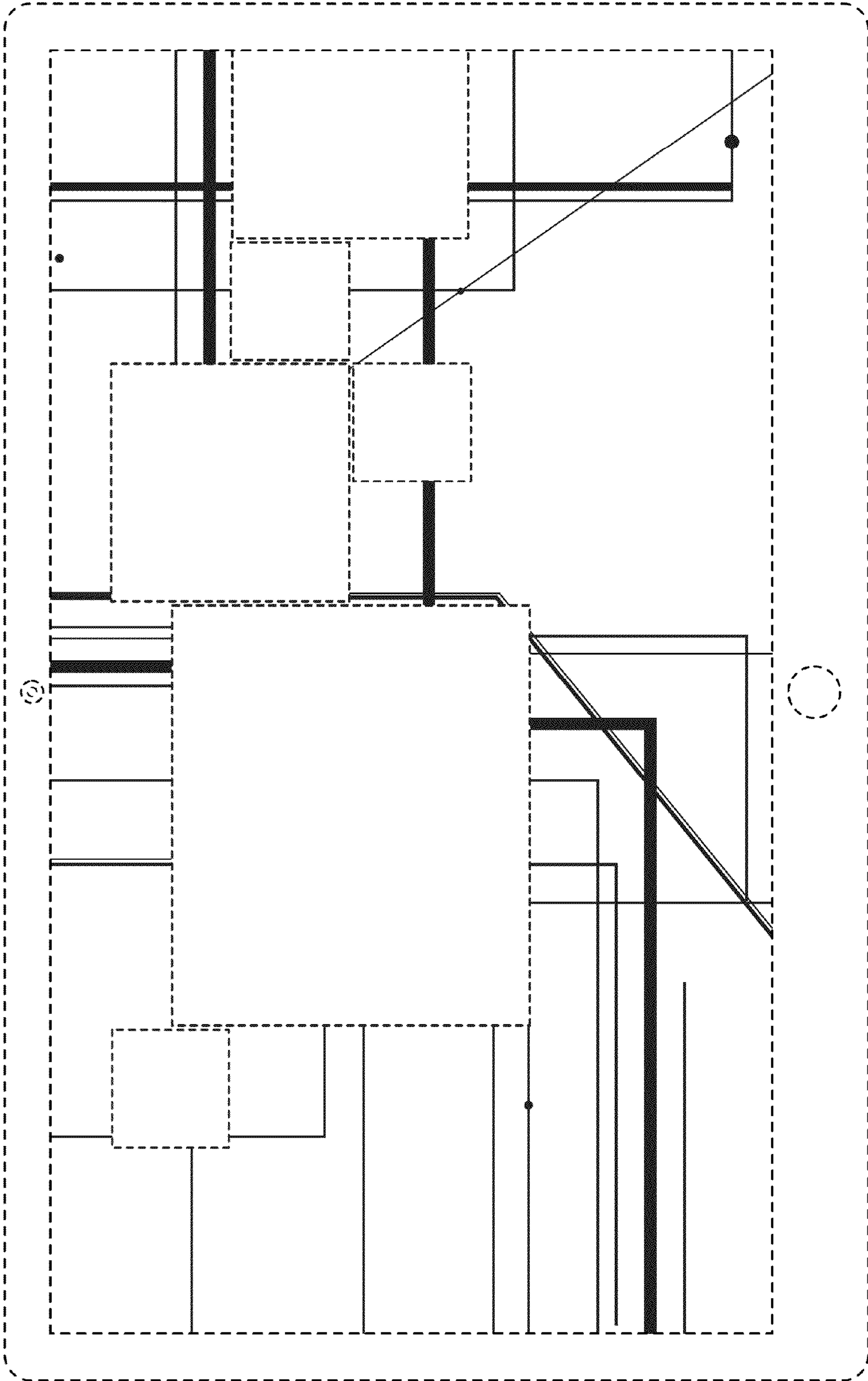

FIG. 12

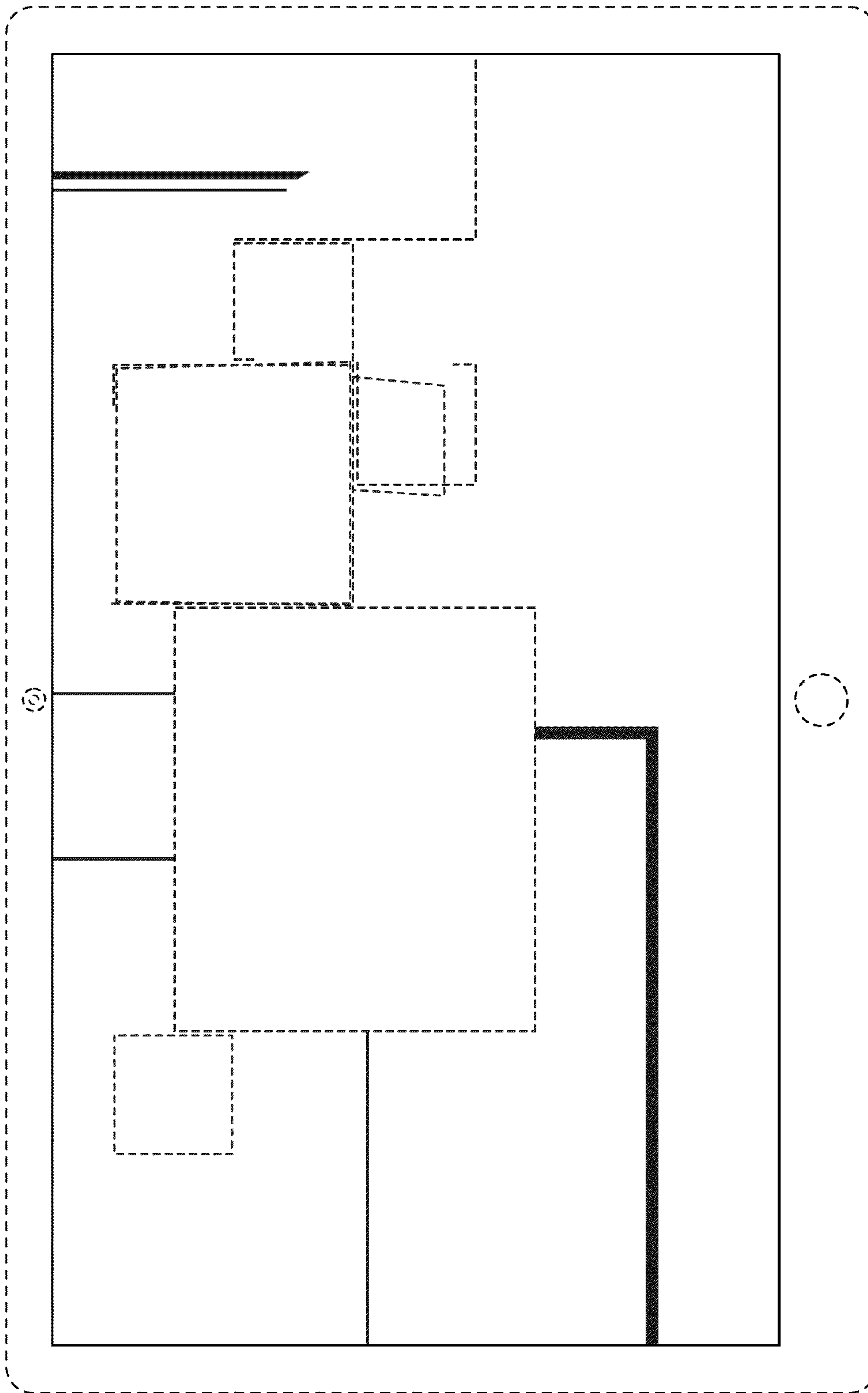

FIG. 14

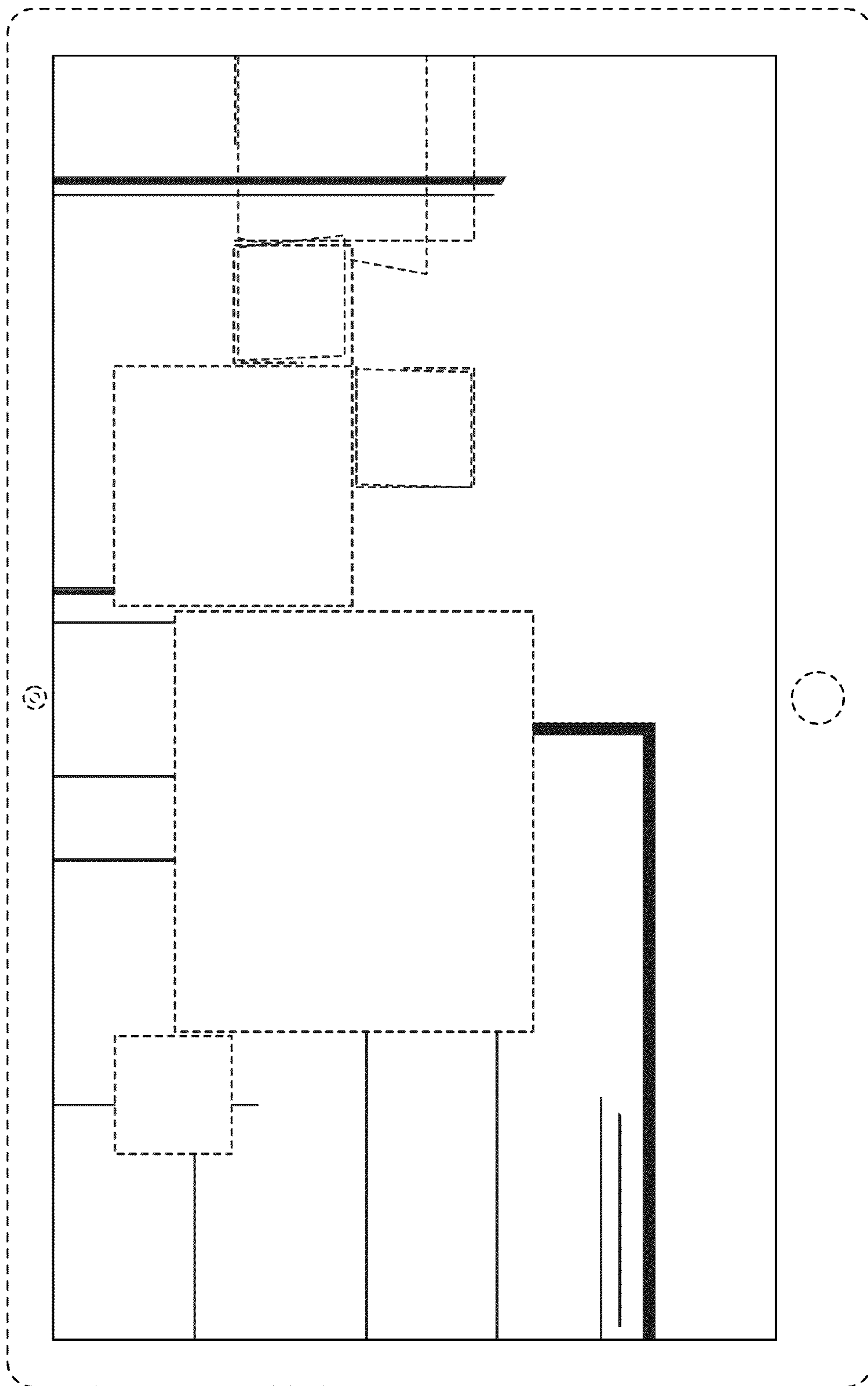

FIG. 15

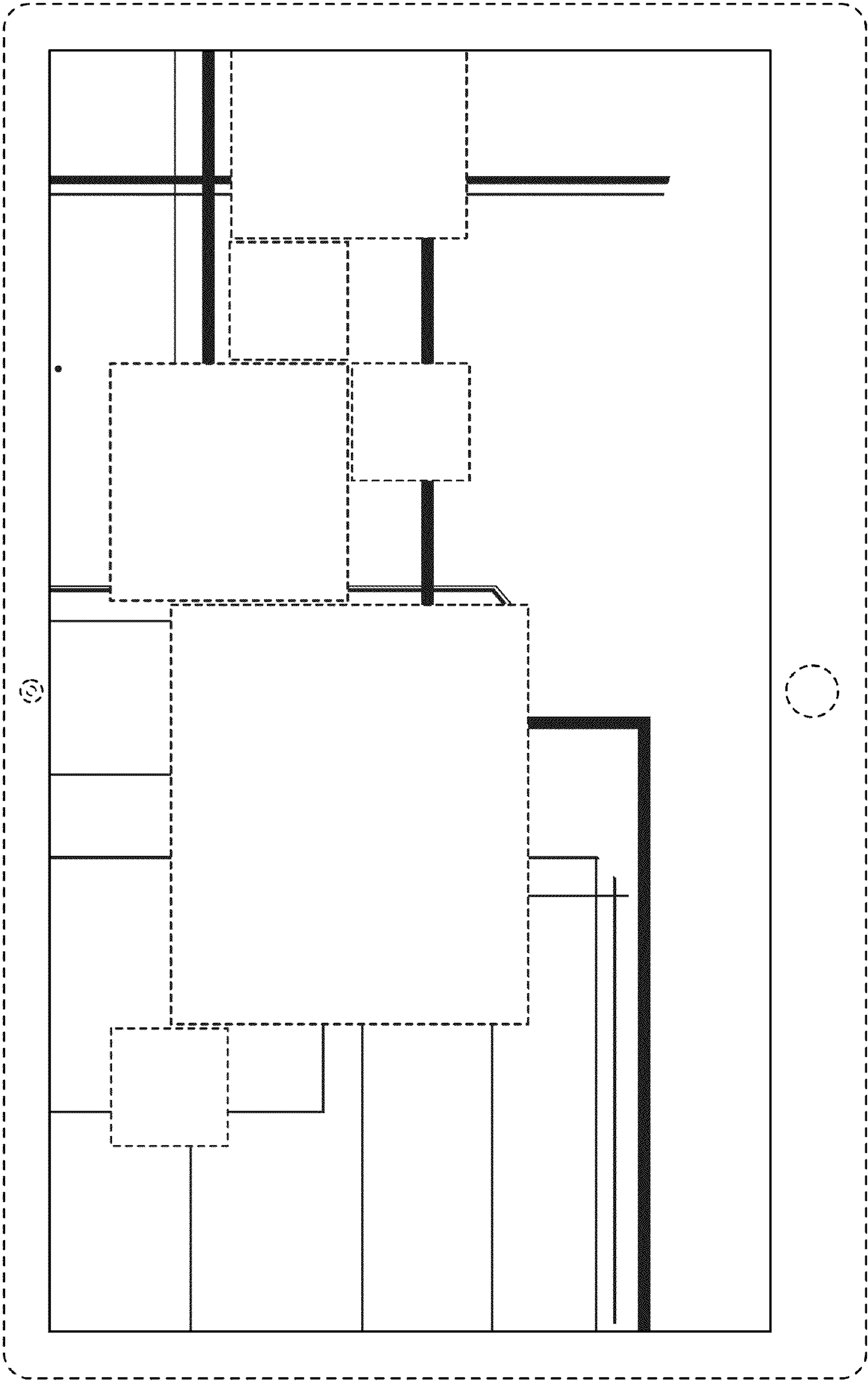

FIG. 16

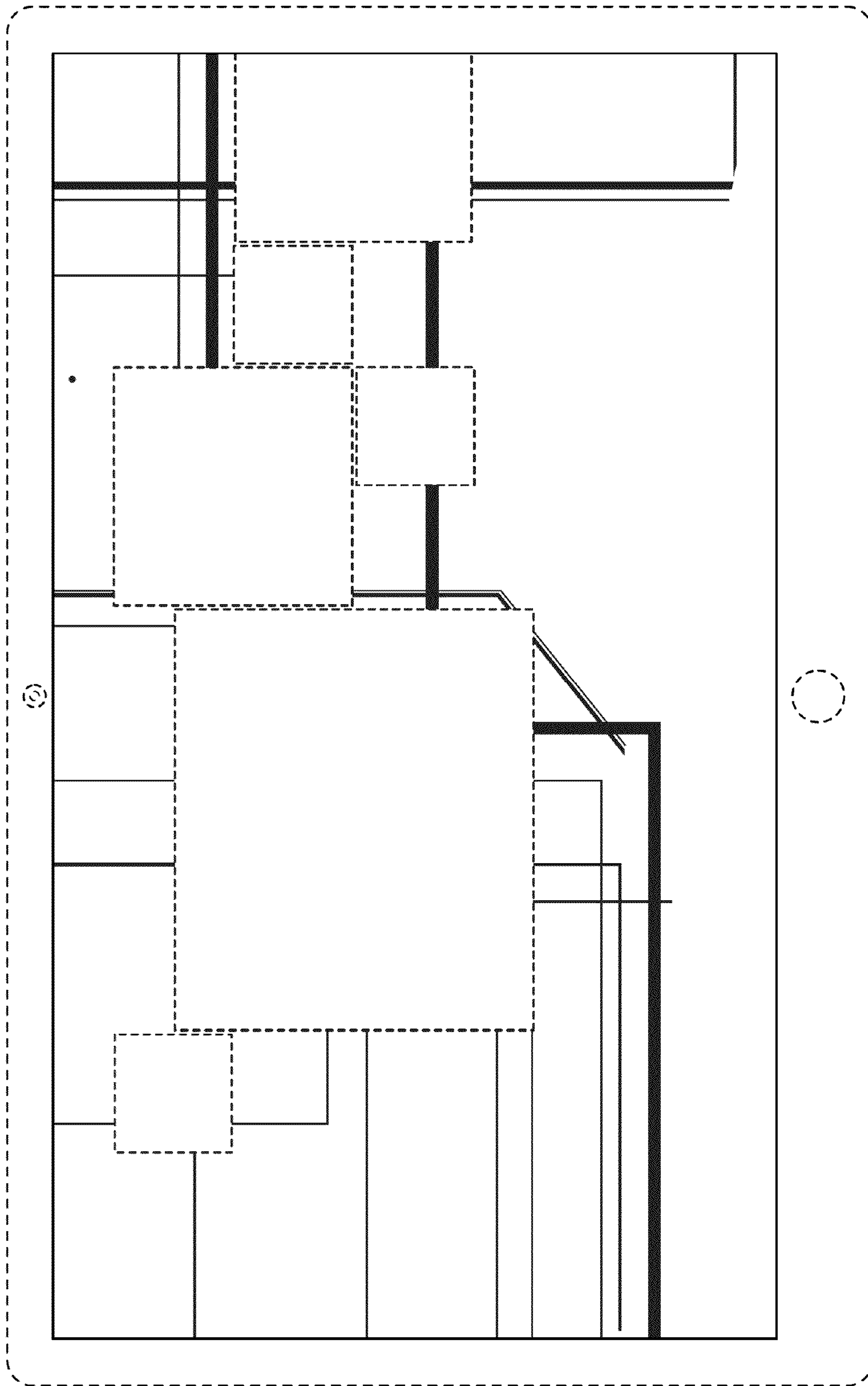

FIG. 17

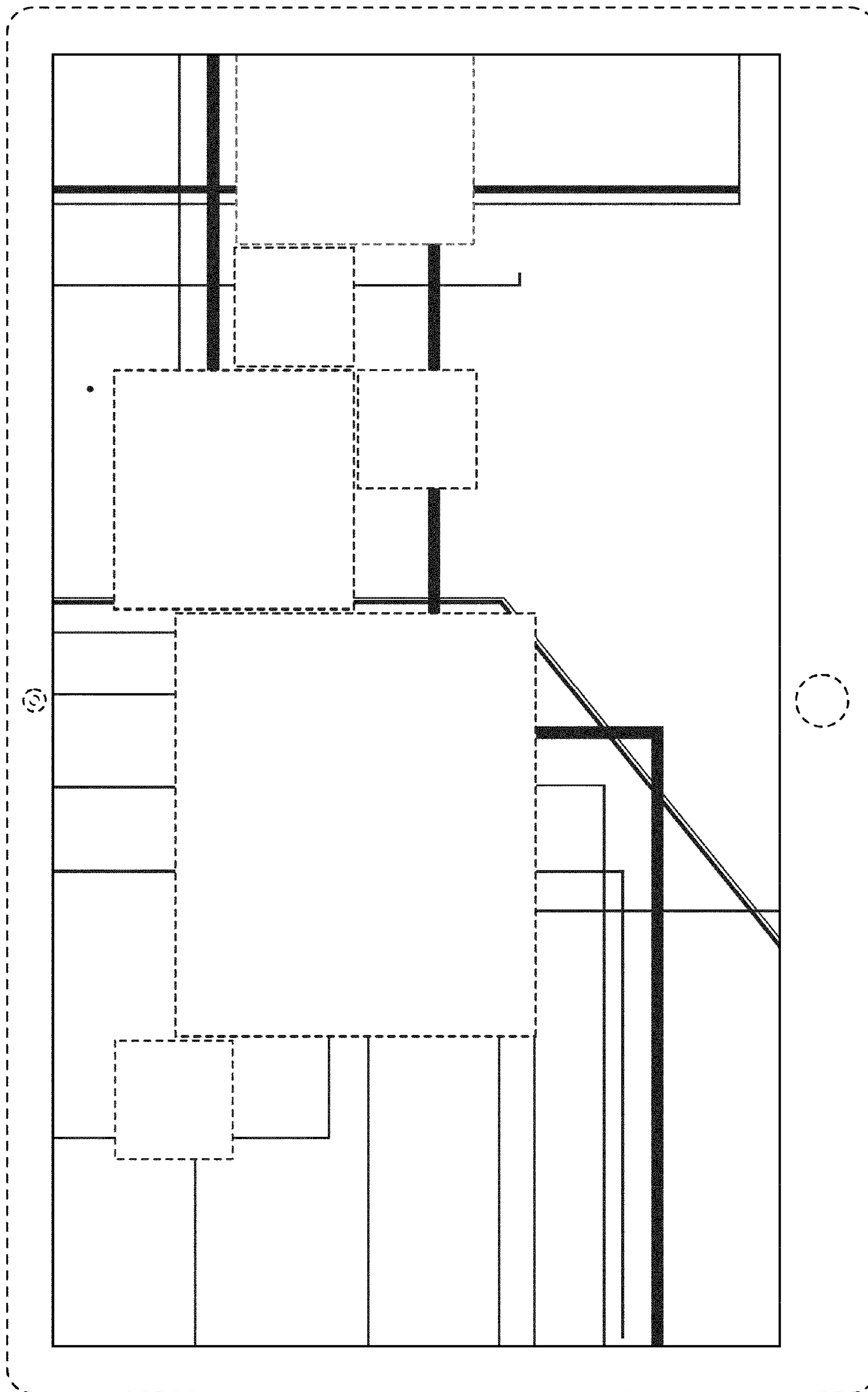

FIG. 18

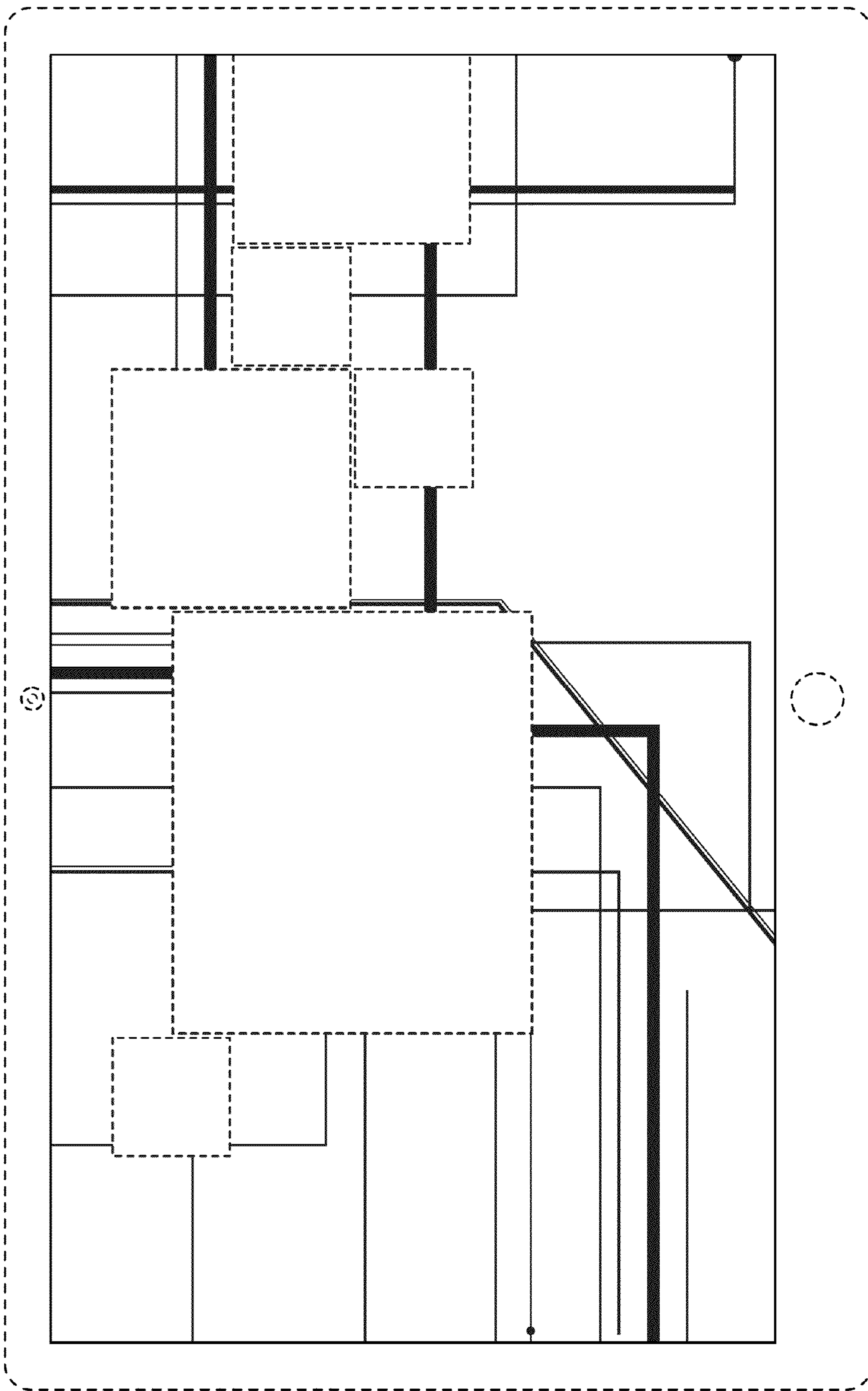

FIG. 20

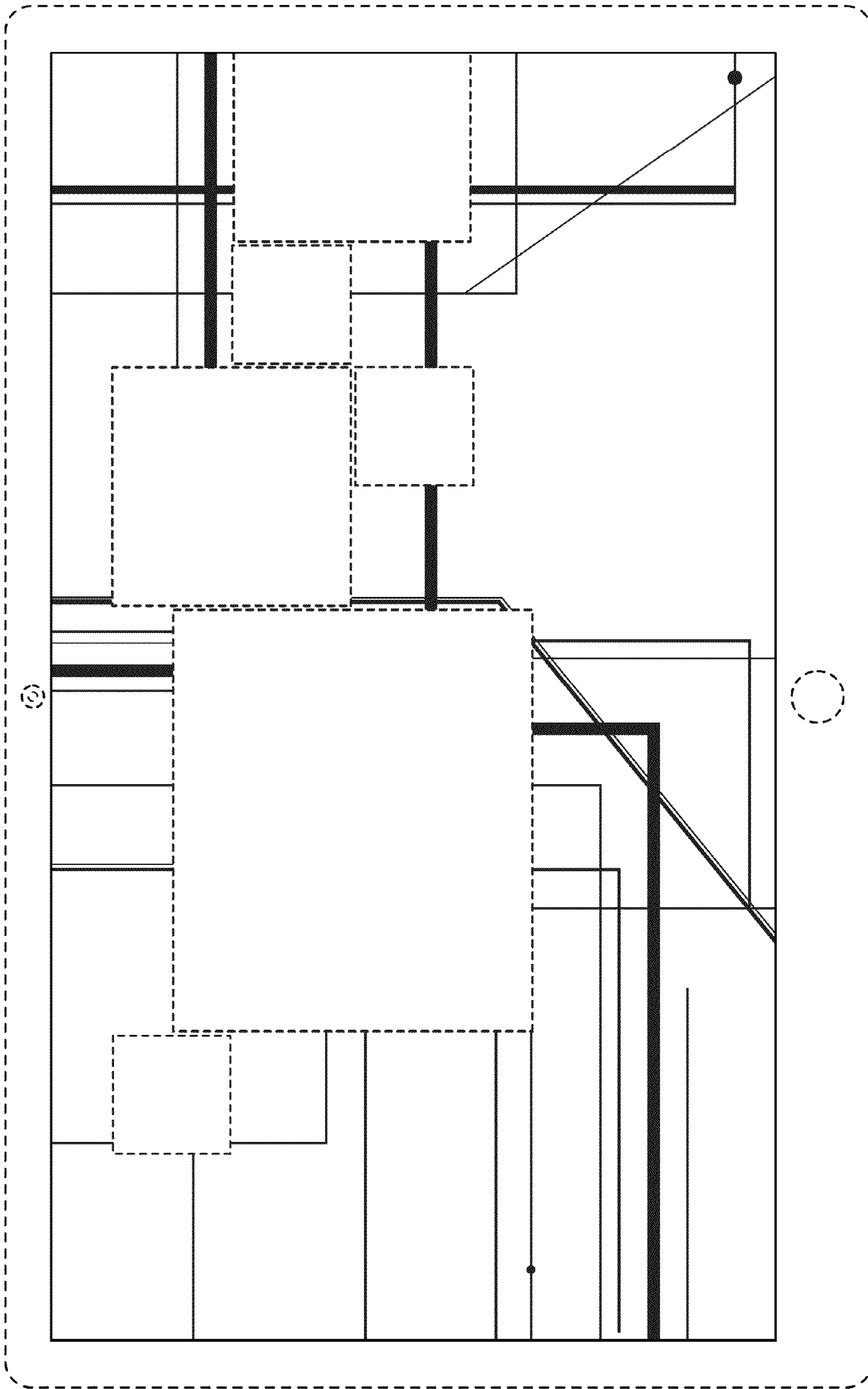

FIG. 21

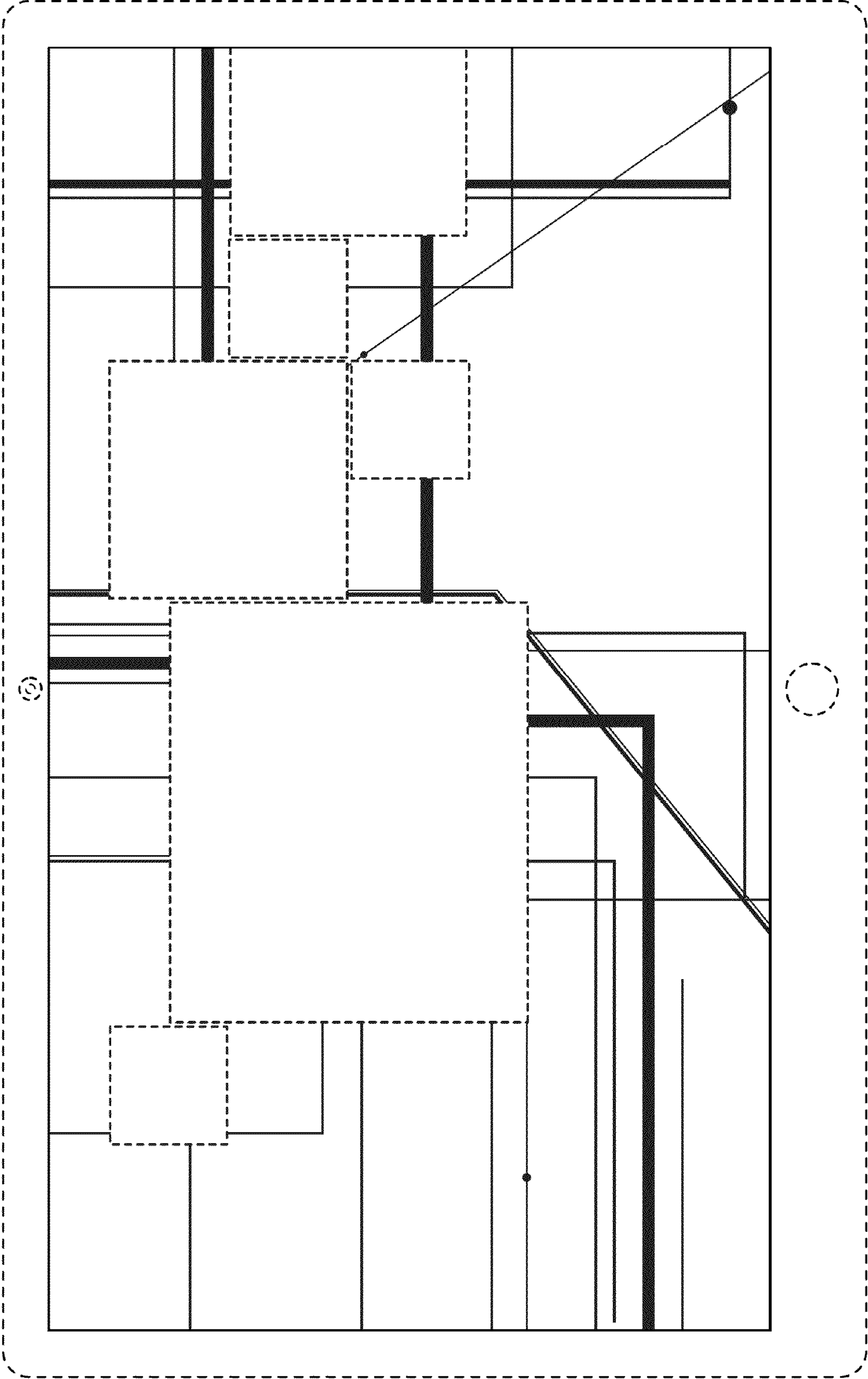

FIG. 22

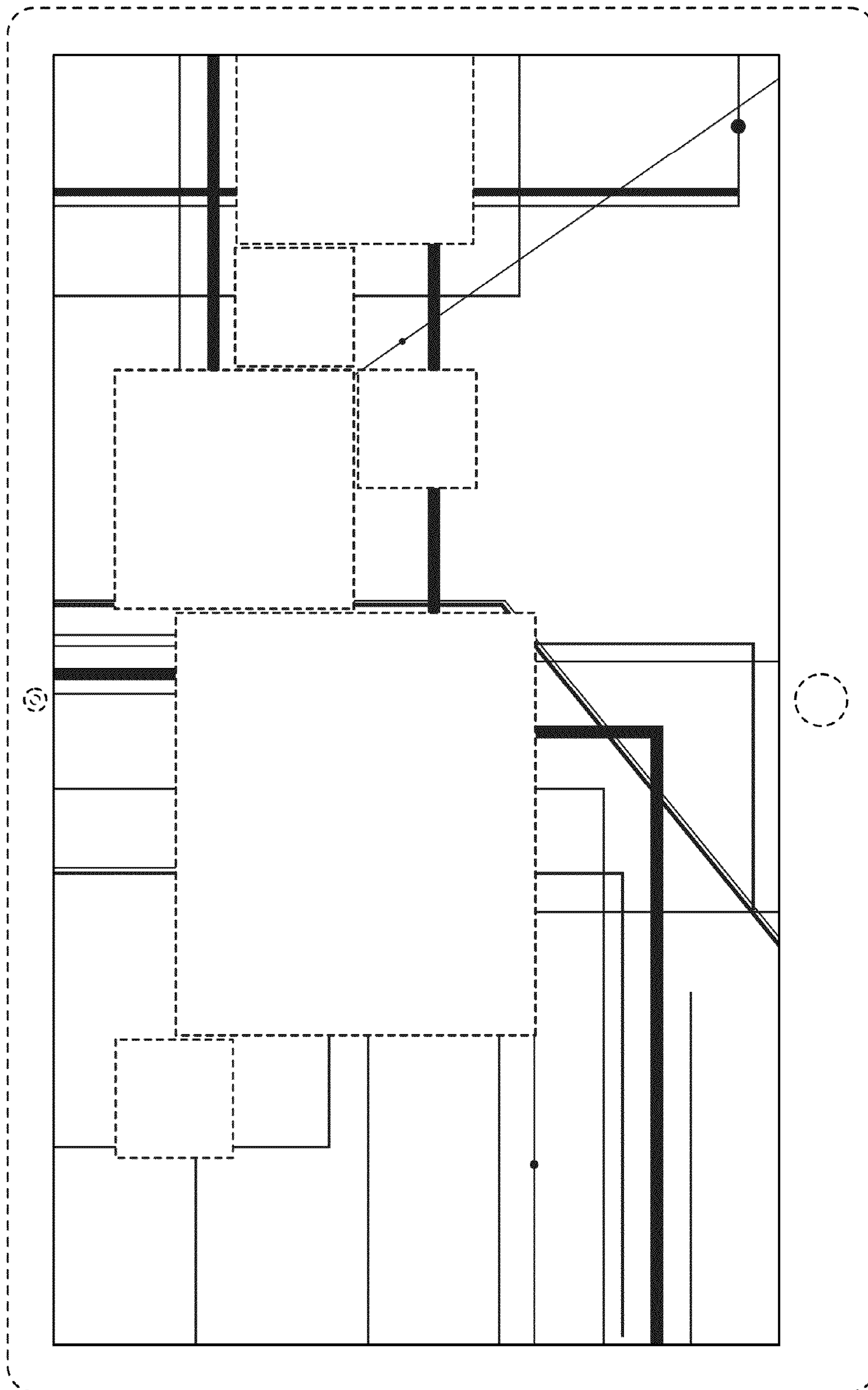

FIG. 23

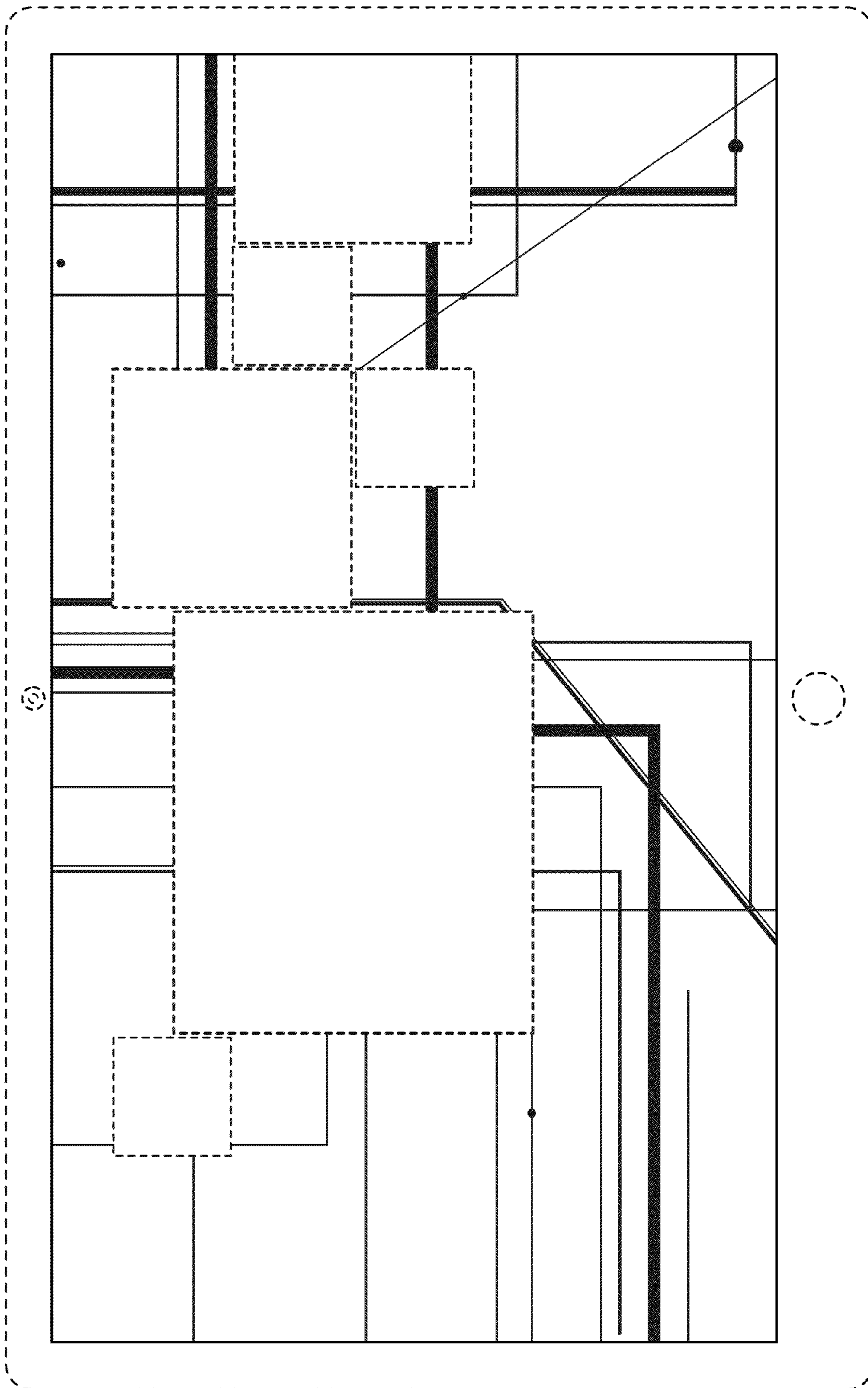

FIG. 24

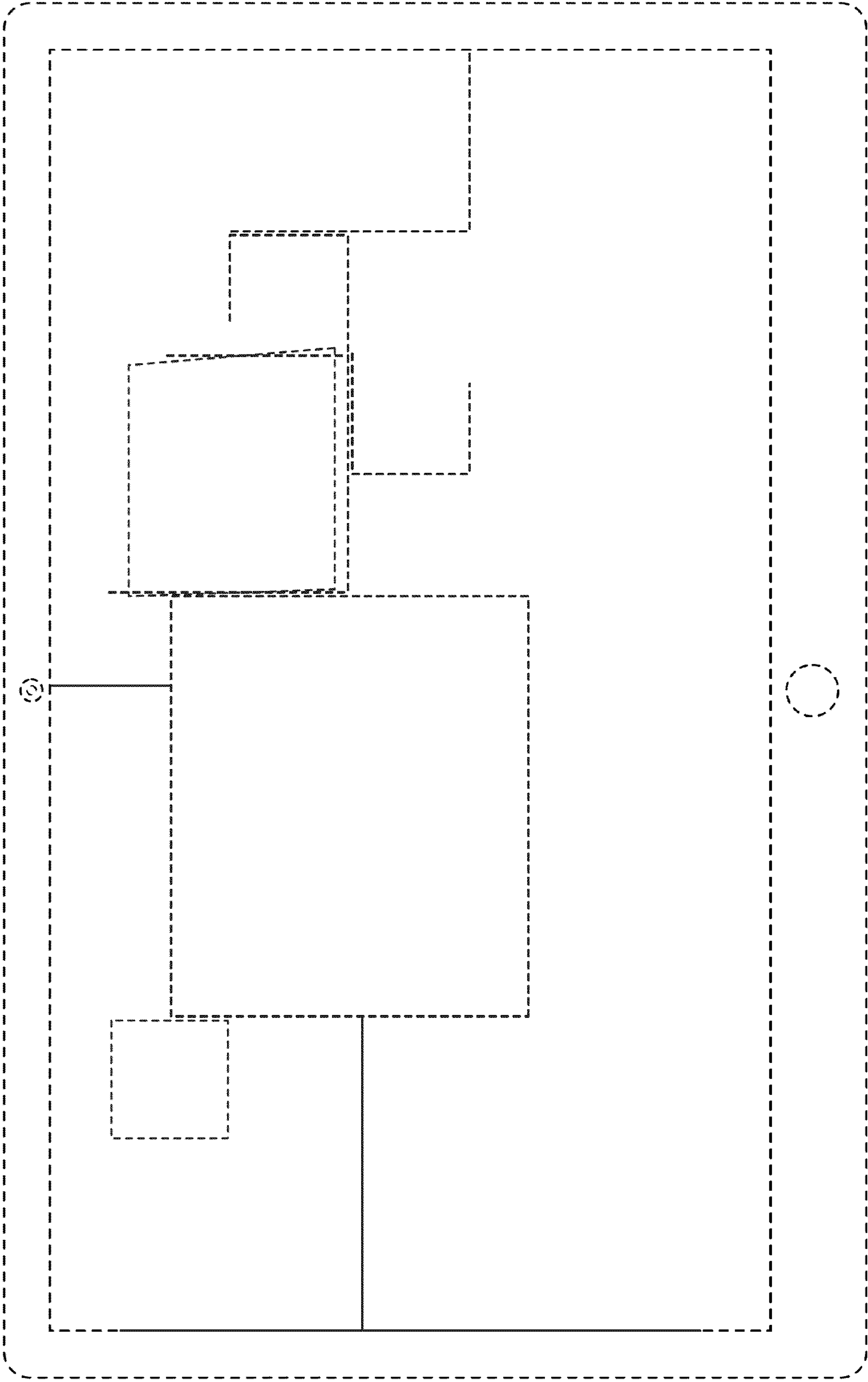

FIG. 25

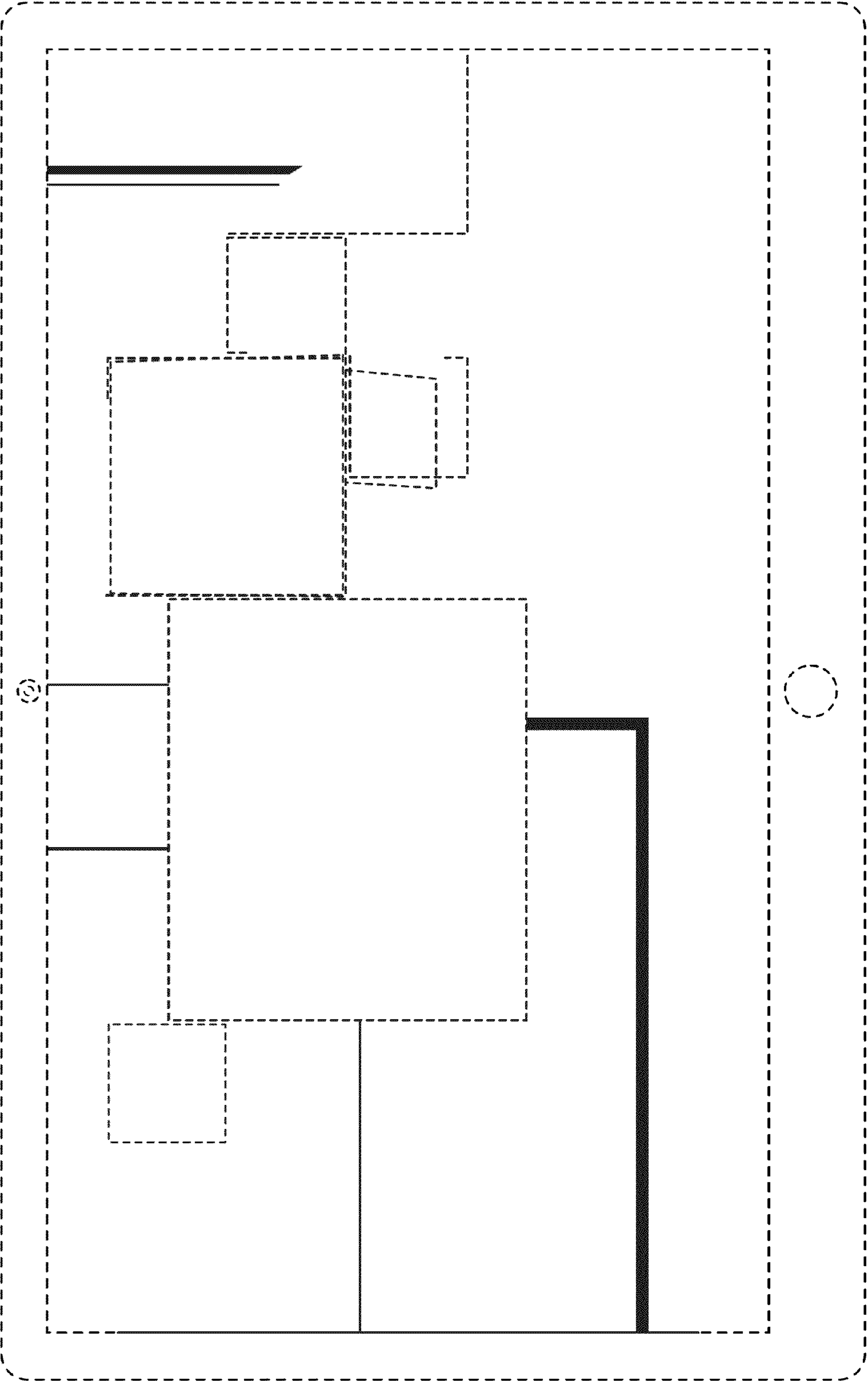

FIG. 26

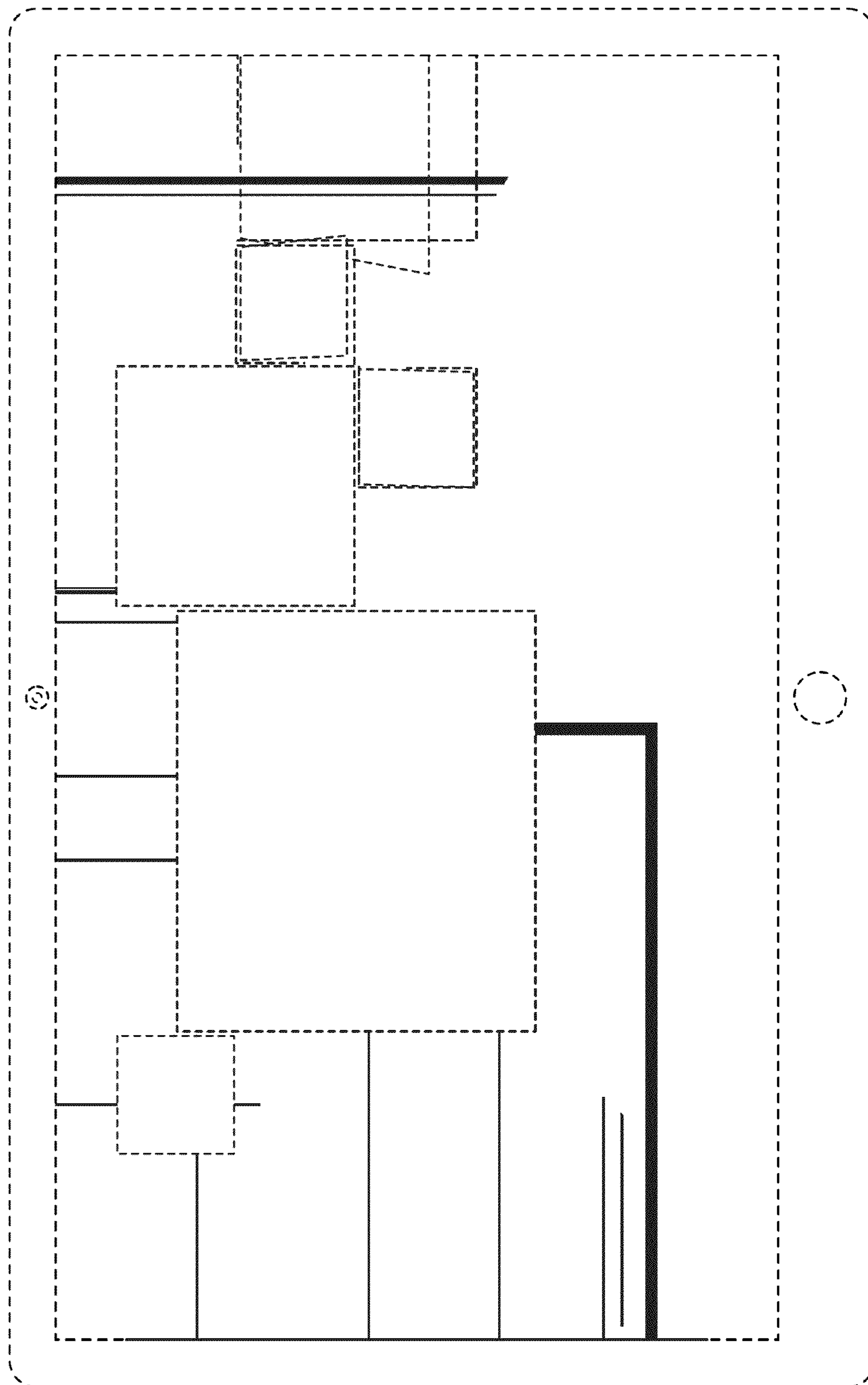

FIG. 27

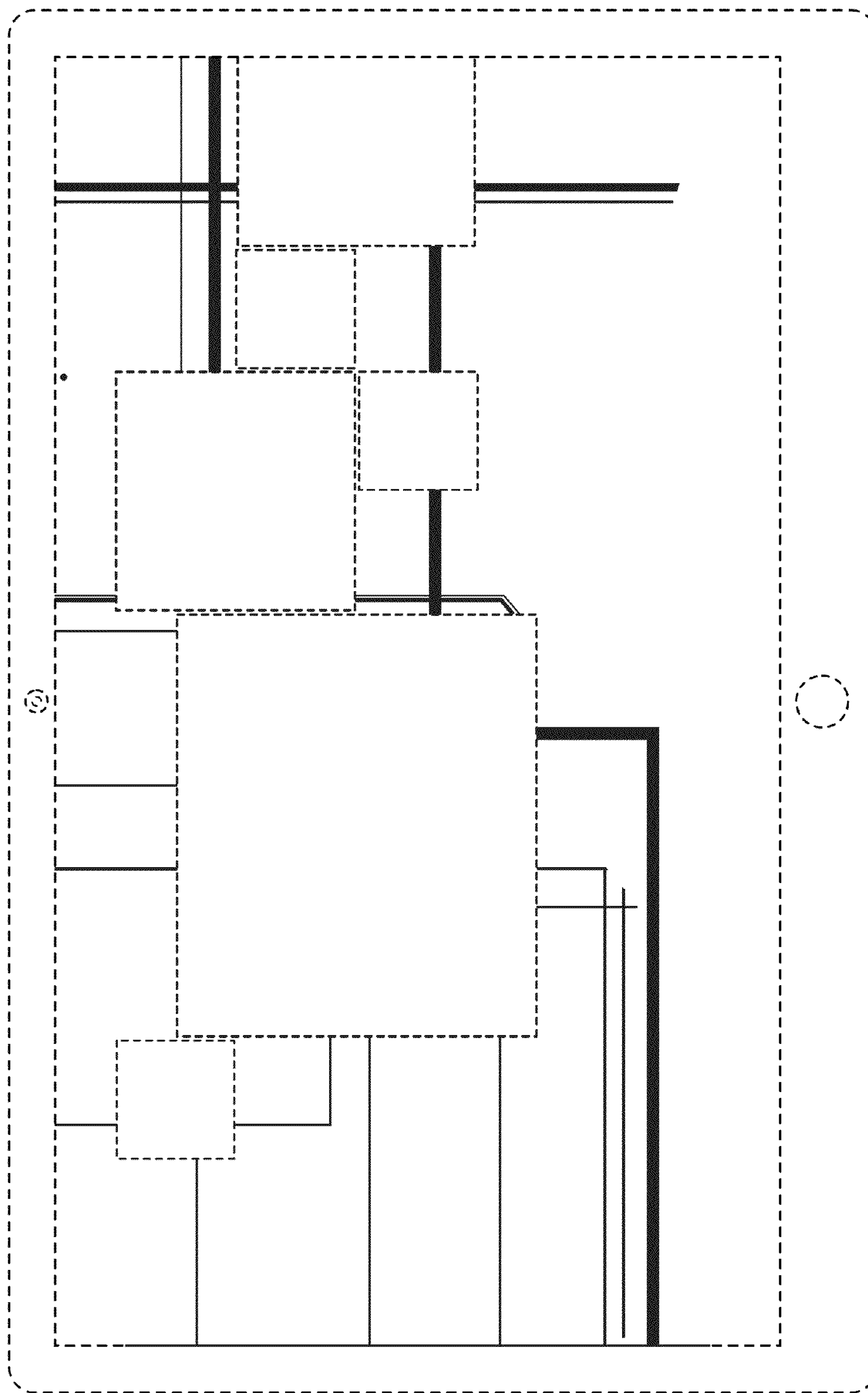

FIG. 28

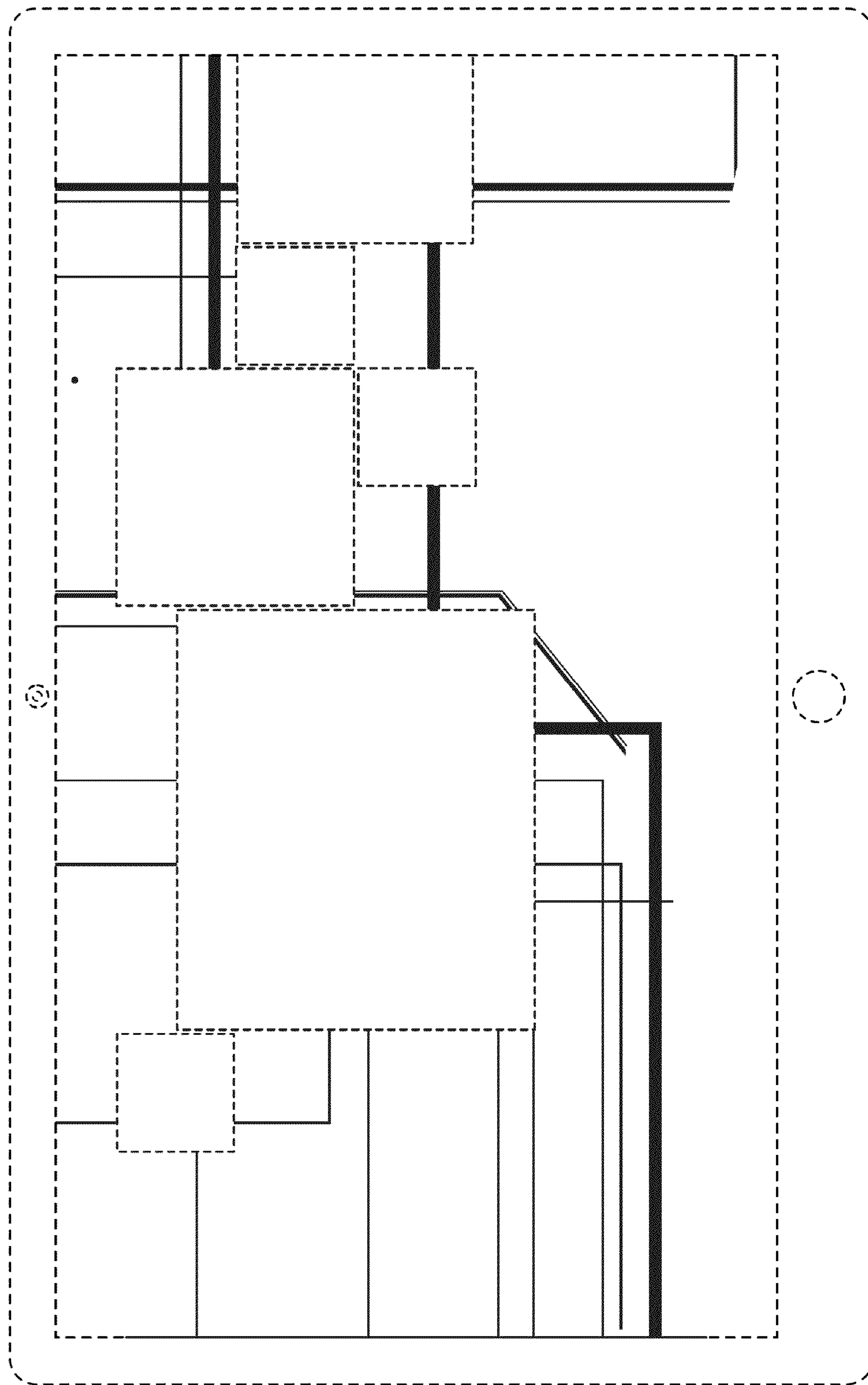

FIG. 29

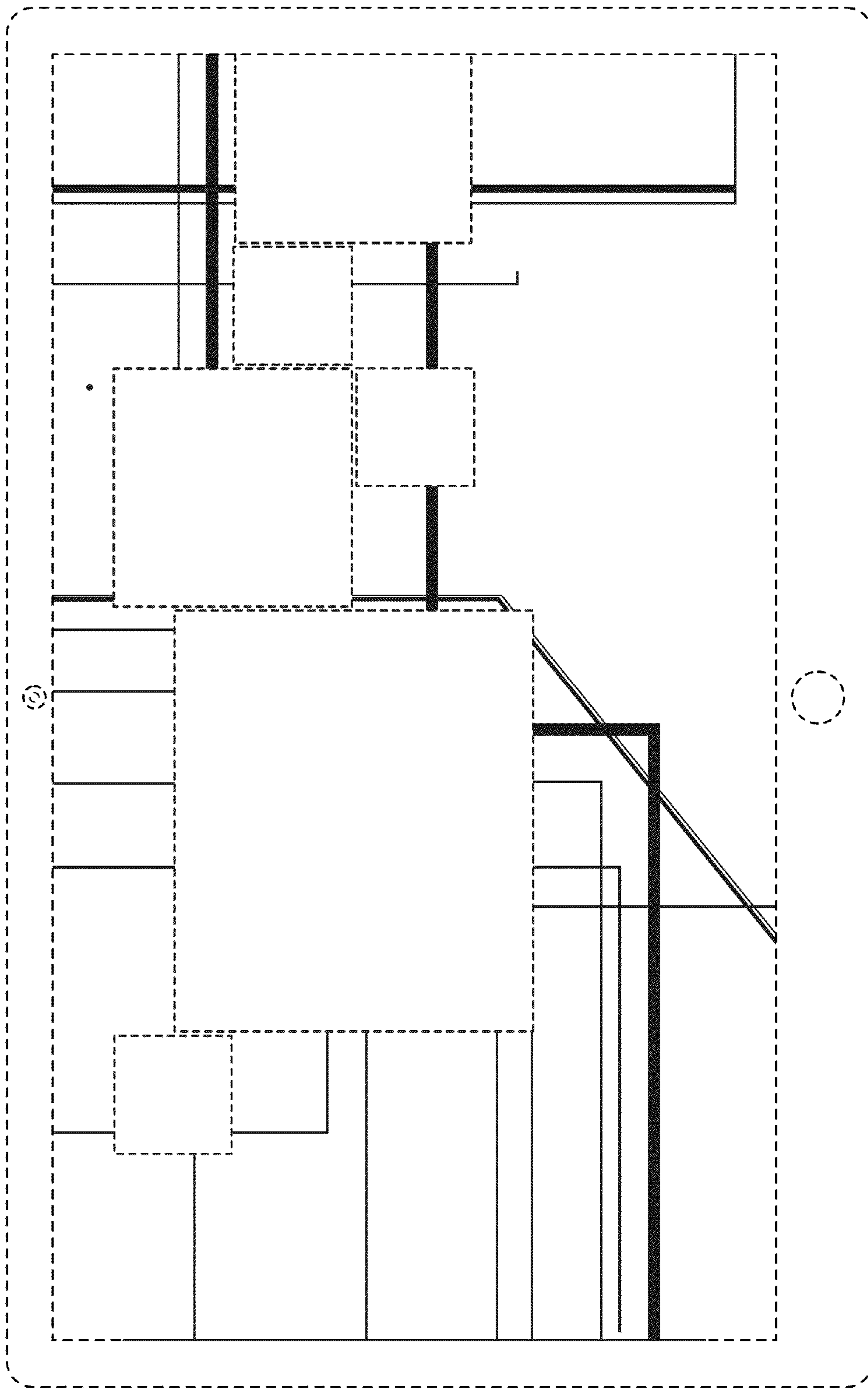

FIG. 30

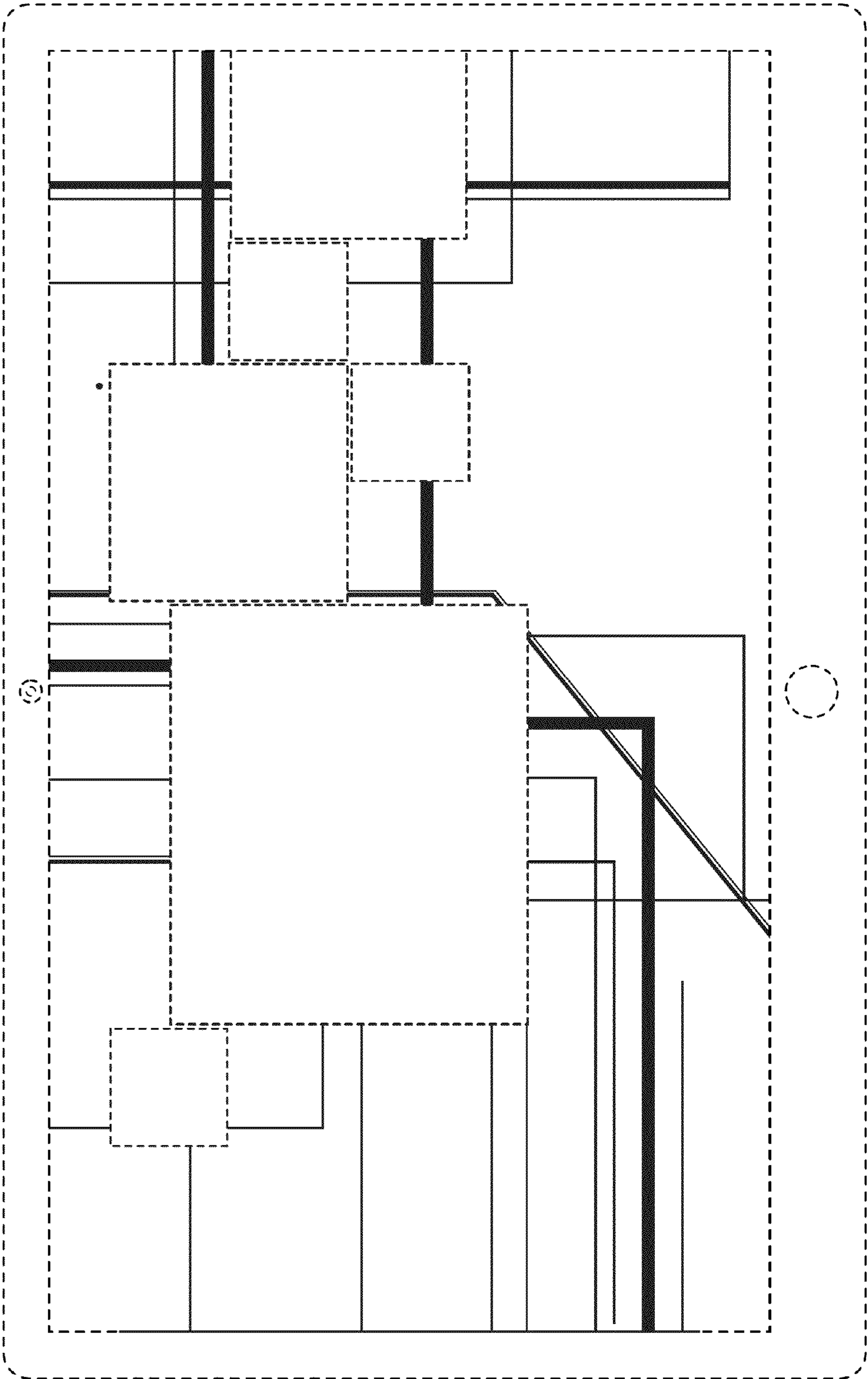

FIG. 31

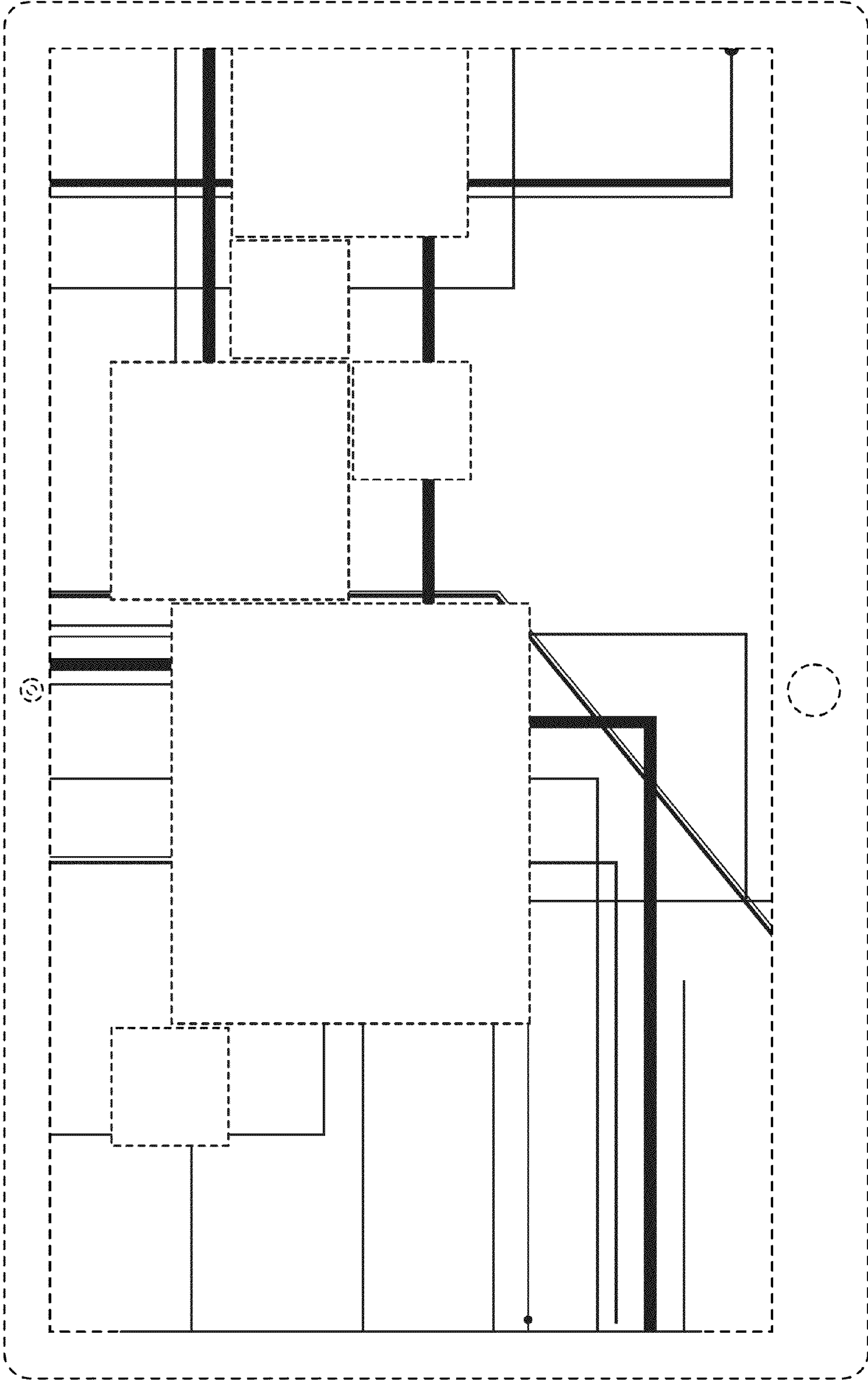

FIG. 32

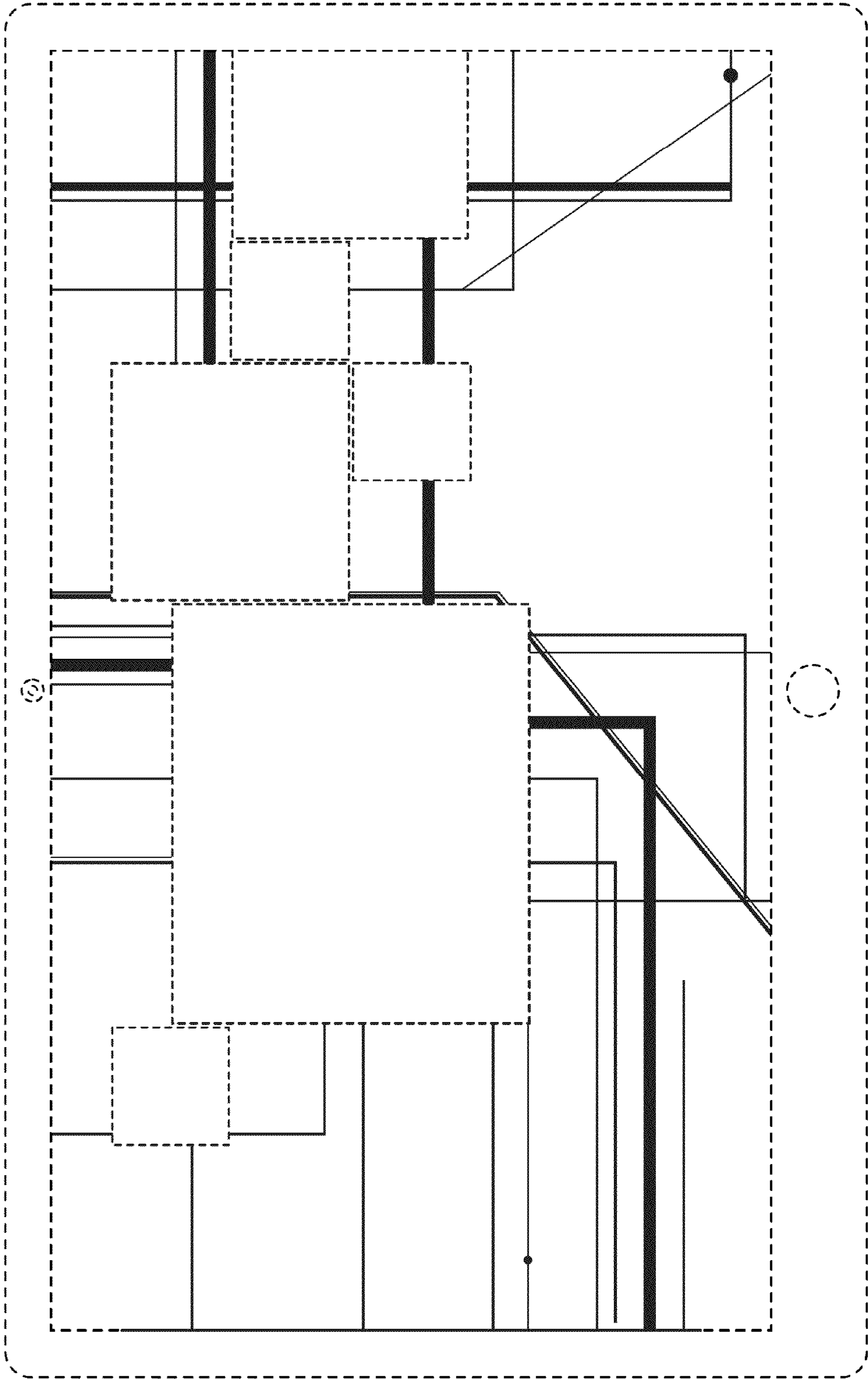

FIG. 33

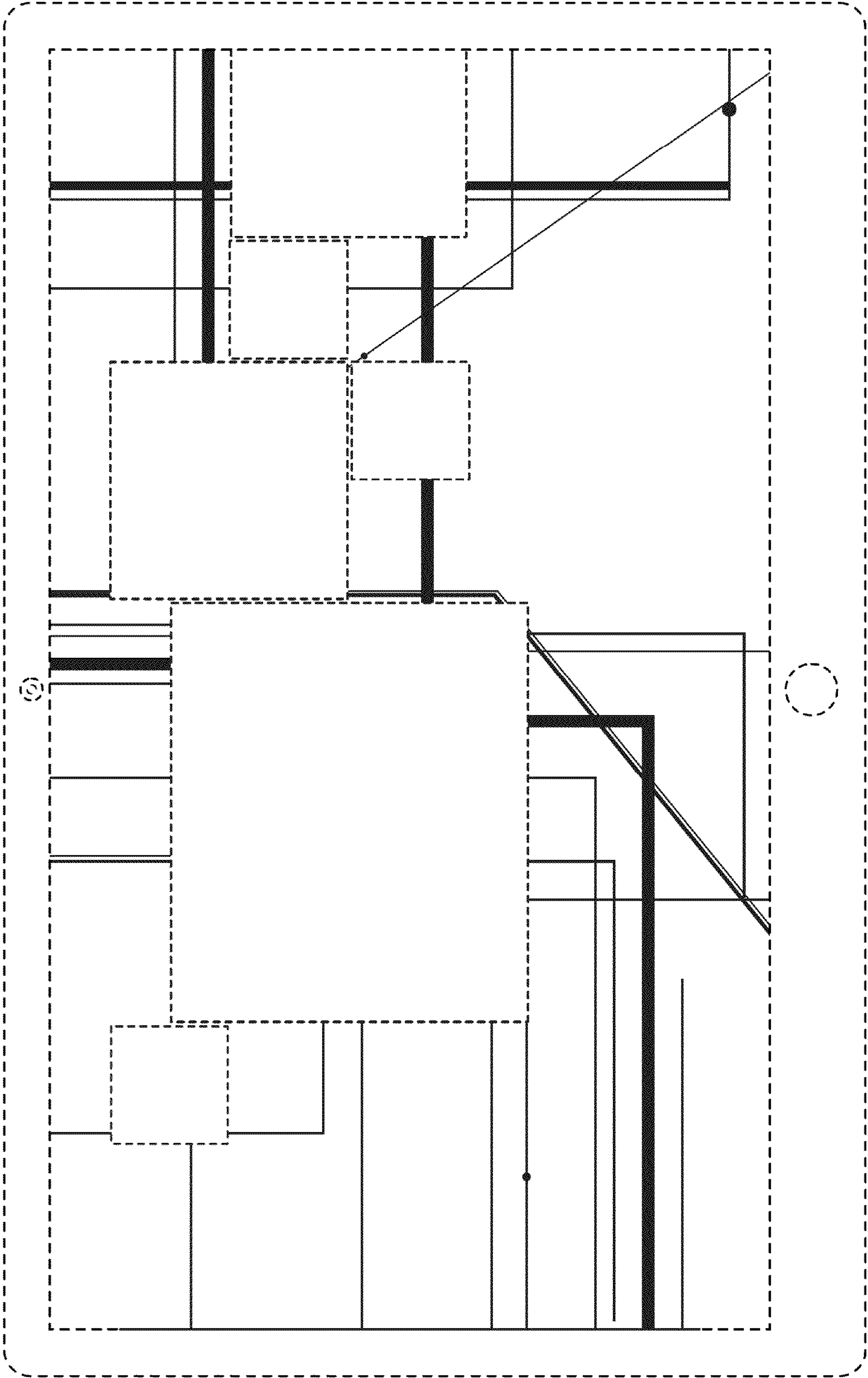

FIG. 34

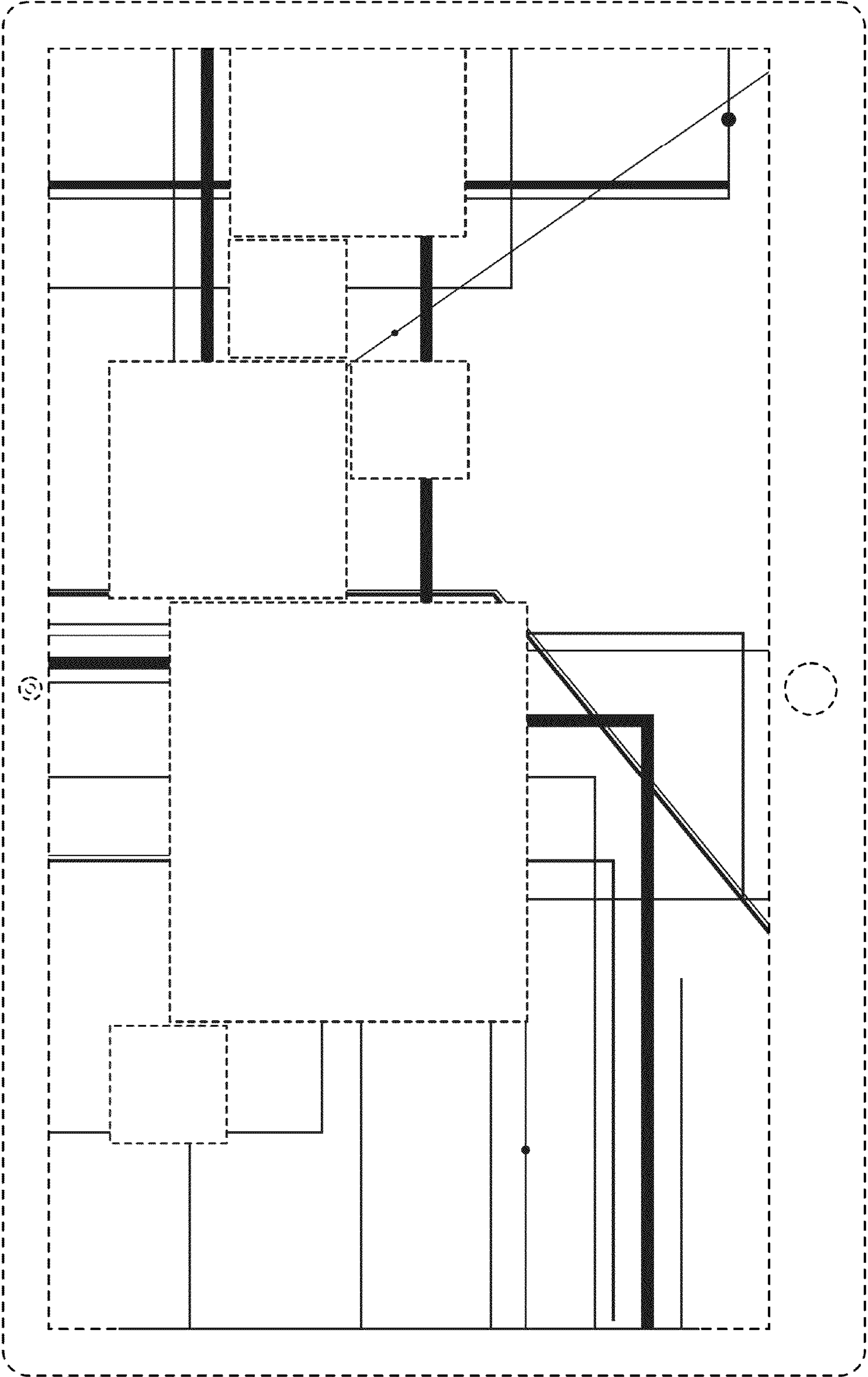

FIG. 35

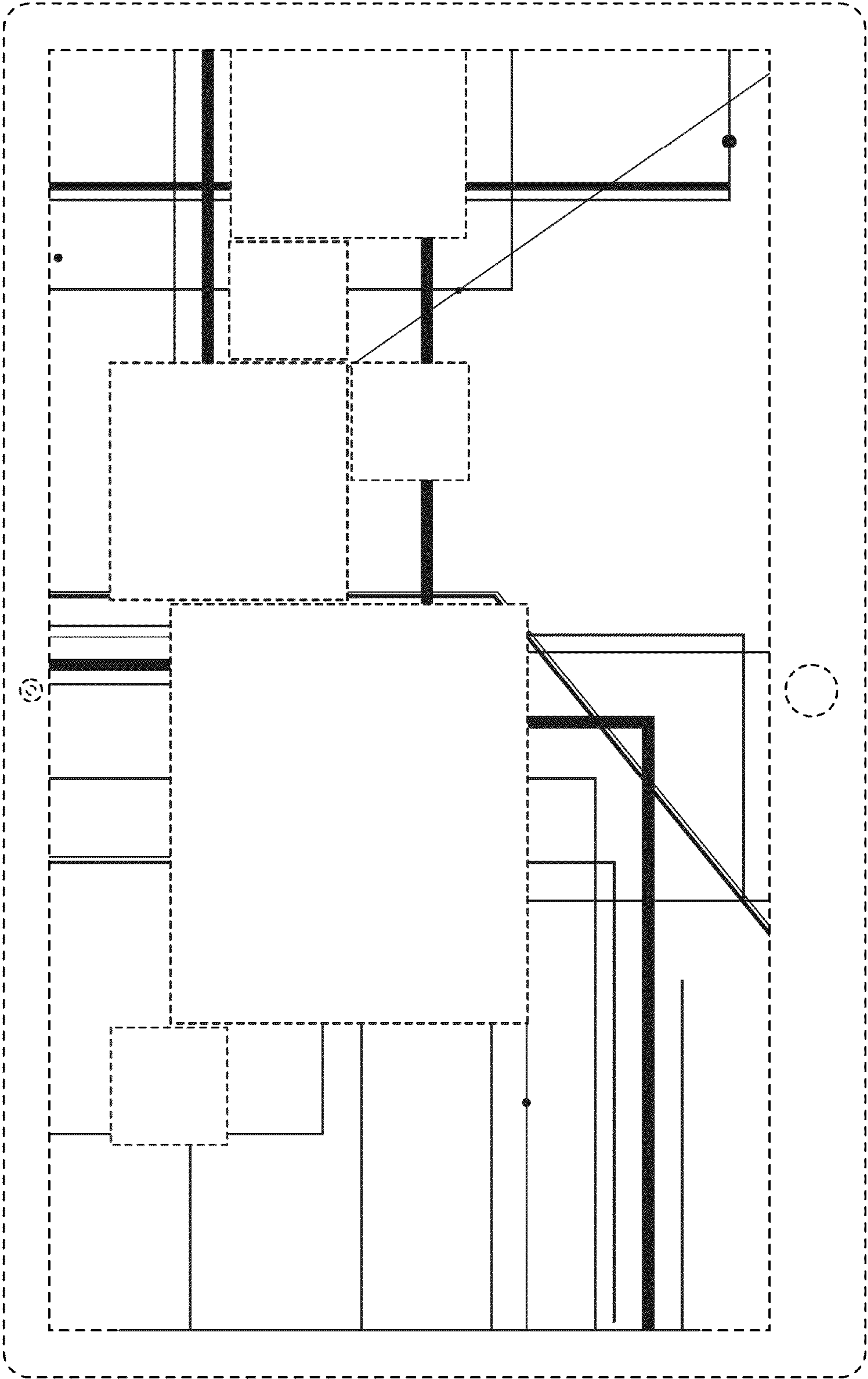

FIG. 36