



US00D712800S

(12) **United States Design Patent**
Kang

(10) **Patent No.:** **US D712,800 S**

(45) **Date of Patent:** **** Sep. 9, 2014**

(54) **REAR BUMPER FOR A VEHICLE**
(71) Applicant: **Bayerische Motoren Werke**
Aktiengesellschaft, Munich (DE)

(72) Inventor: **Won-kyu Kang, Munich (DE)**

(73) Assignee: **Bayerische Motoren Werke**
Aktiengesellschaft, Munich (DE)

(**) Term: **14 Years**

(21) Appl. No.: **29/456,887**

(22) Filed: **Jun. 5, 2013**

(30) **Foreign Application Priority Data**

Dec. 6, 2012 (DE) 40 2012 101 055

(51) **LOC (10) Cl.** **12-16**

(52) **U.S. Cl.**
USPC **D12/169**

(58) **Field of Classification Search**
USPC D12/169, 196, 171, 216, 163, 86,
D12/90-92; 293/102, 113, 115, 117, 120;
296/180.1, 180.2

See application file for complete search history.

(56) **References Cited**

U.S. PATENT DOCUMENTS

D631,407 S * 1/2011 Kuze D12/169
D670,625 S * 11/2012 Frei et al. D12/169
D671,054 S * 11/2012 Yamada et al. D12/169
D671,055 S * 11/2012 Nakamura et al. D12/169

D682,167 S * 5/2013 Minami D12/169
D683,282 S * 5/2013 Fuchigami D12/169
D683,283 S * 5/2013 Choi D12/169
D684,905 S * 6/2013 Tase et al. D12/169
D692,809 S * 11/2013 Uchino D12/169
D702,160 S * 4/2014 Miyazawa D12/169

* cited by examiner

Primary Examiner — Melody Brown

(74) *Attorney, Agent, or Firm* — Crowell & Moring LLP

(57) **CLAIM**

The ornamental design for a rear bumper for a vehicle, as shown and described.

DESCRIPTION

This application contains subject matter related to the following co-pending U.S. design patent applications:

Application Ser. No. 29/456,880, filed herewith and entitled “Vehicle, Toy, and/or Replicas Thereof”;

Application Ser. No. 29/456,881, filed herewith and entitled “Vehicle, Toy, and/or Replicas Thereof”; and,

Application Ser. No. 29/456,882, filed herewith and entitled “Vehicle, Toy, and/or Replicas Thereof”.

FIG. 1 is a front view of a rear bumper for a vehicle according to the design;

FIG. 2 is a right, front perspective view thereof;

FIG. 3 is a left, front perspective view thereof;

FIG. 4 is a left side view thereof, the right side view being mirror symmetrical;

FIG. 5 is a top view thereof;

FIG. 6 is a bottom view thereof; and,

FIG. 7 is a rear view thereof.

1 Claim, 7 Drawing Sheets

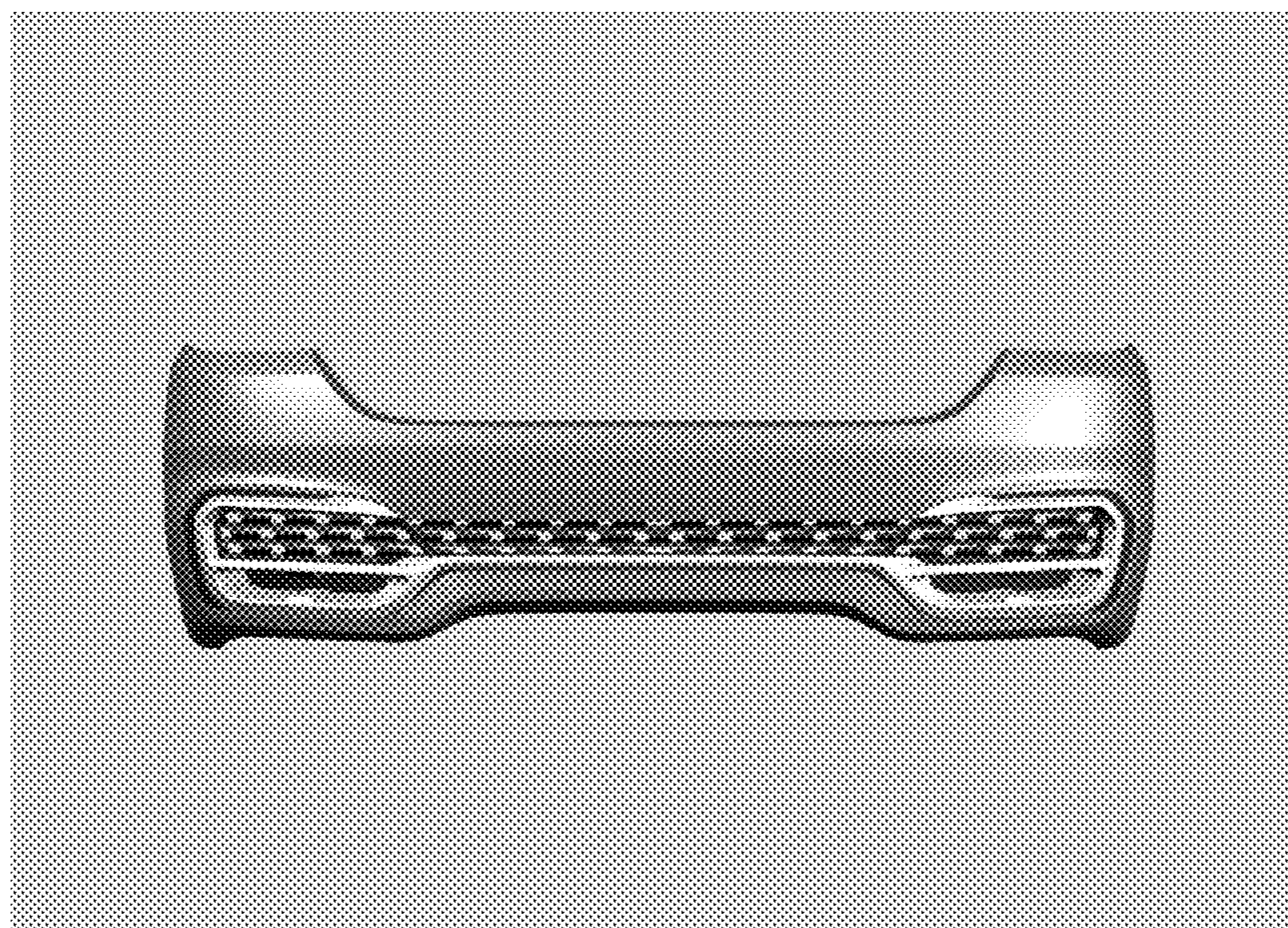

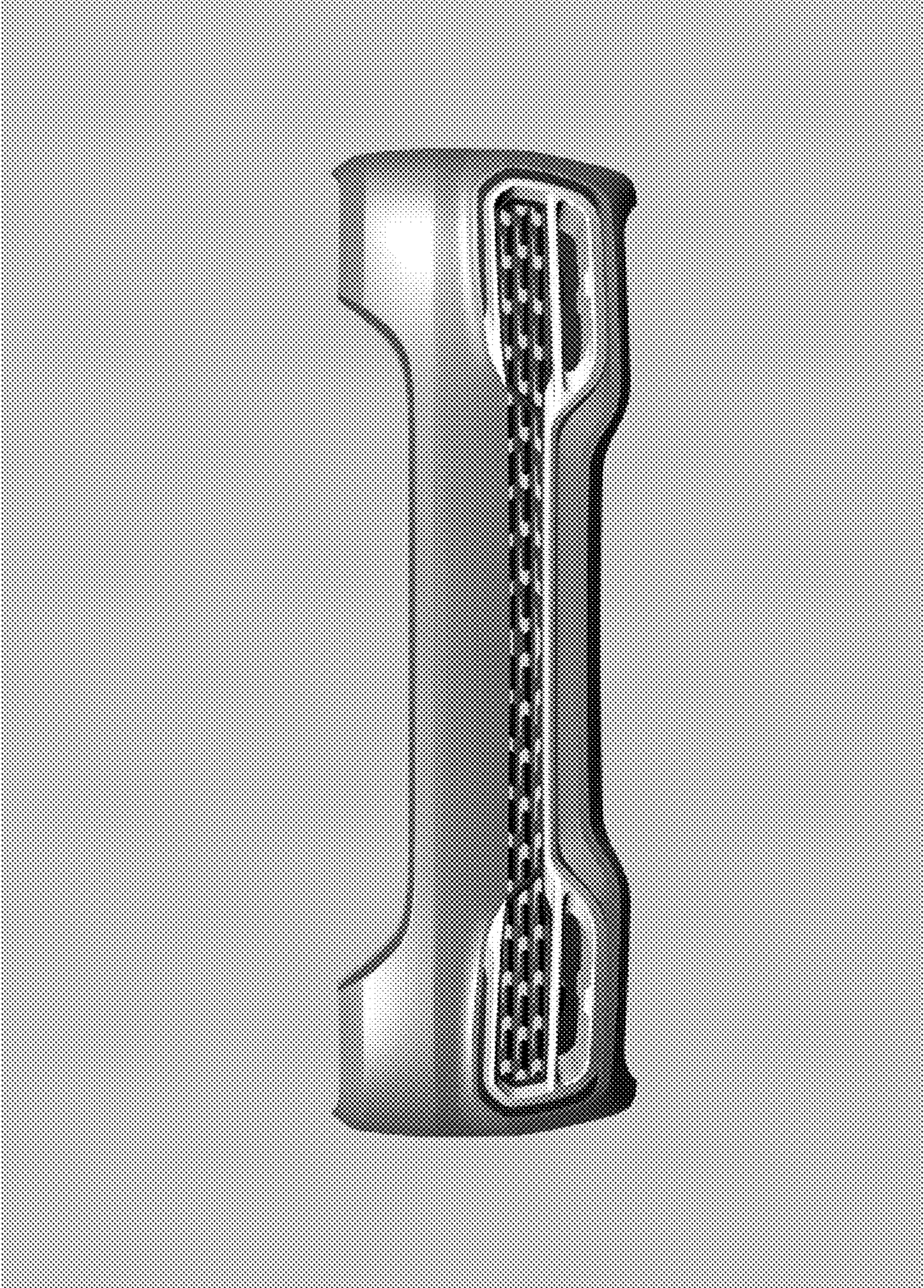

Fig. 1

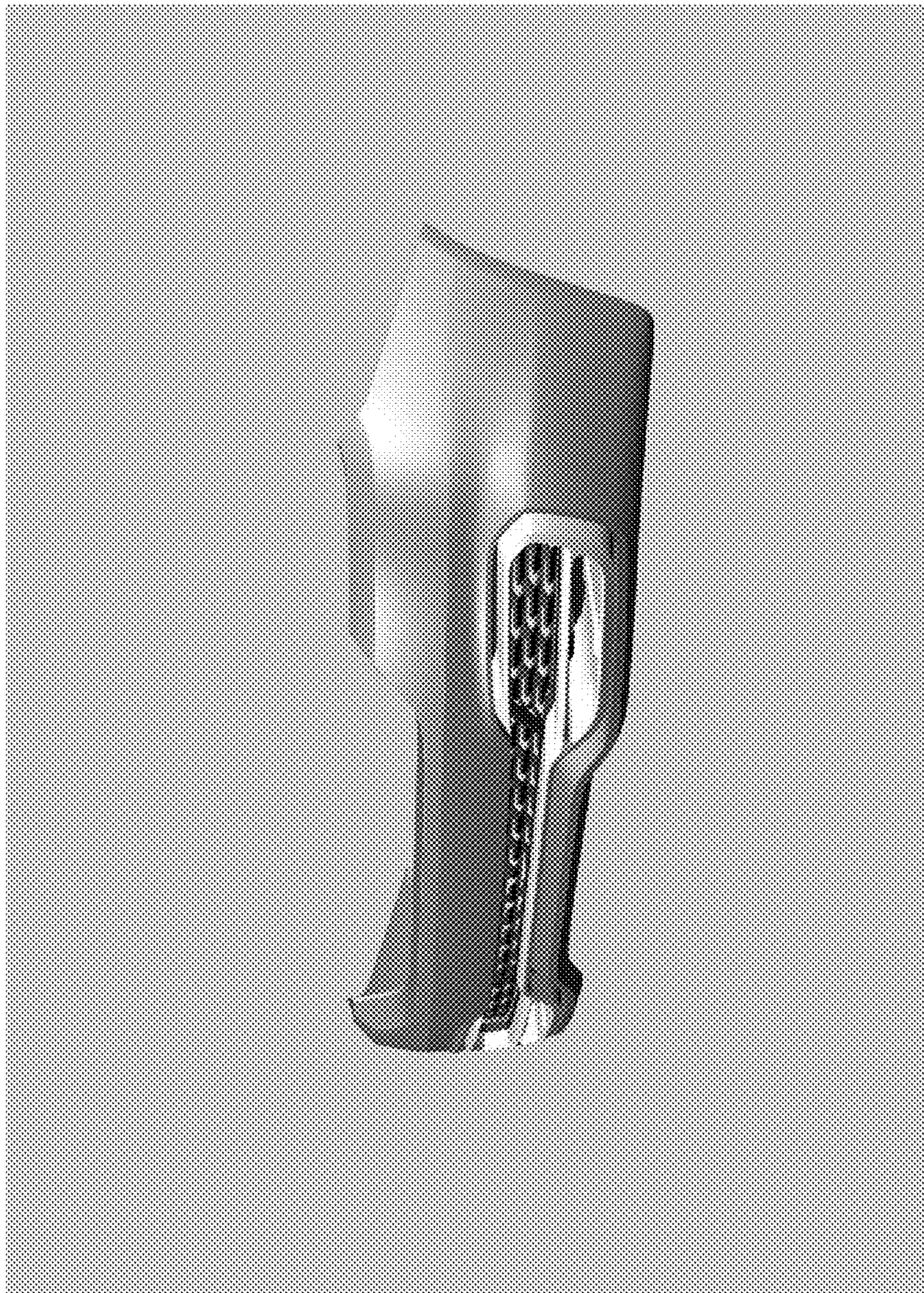

Fig. 2



Fig. 3



Fig. 4

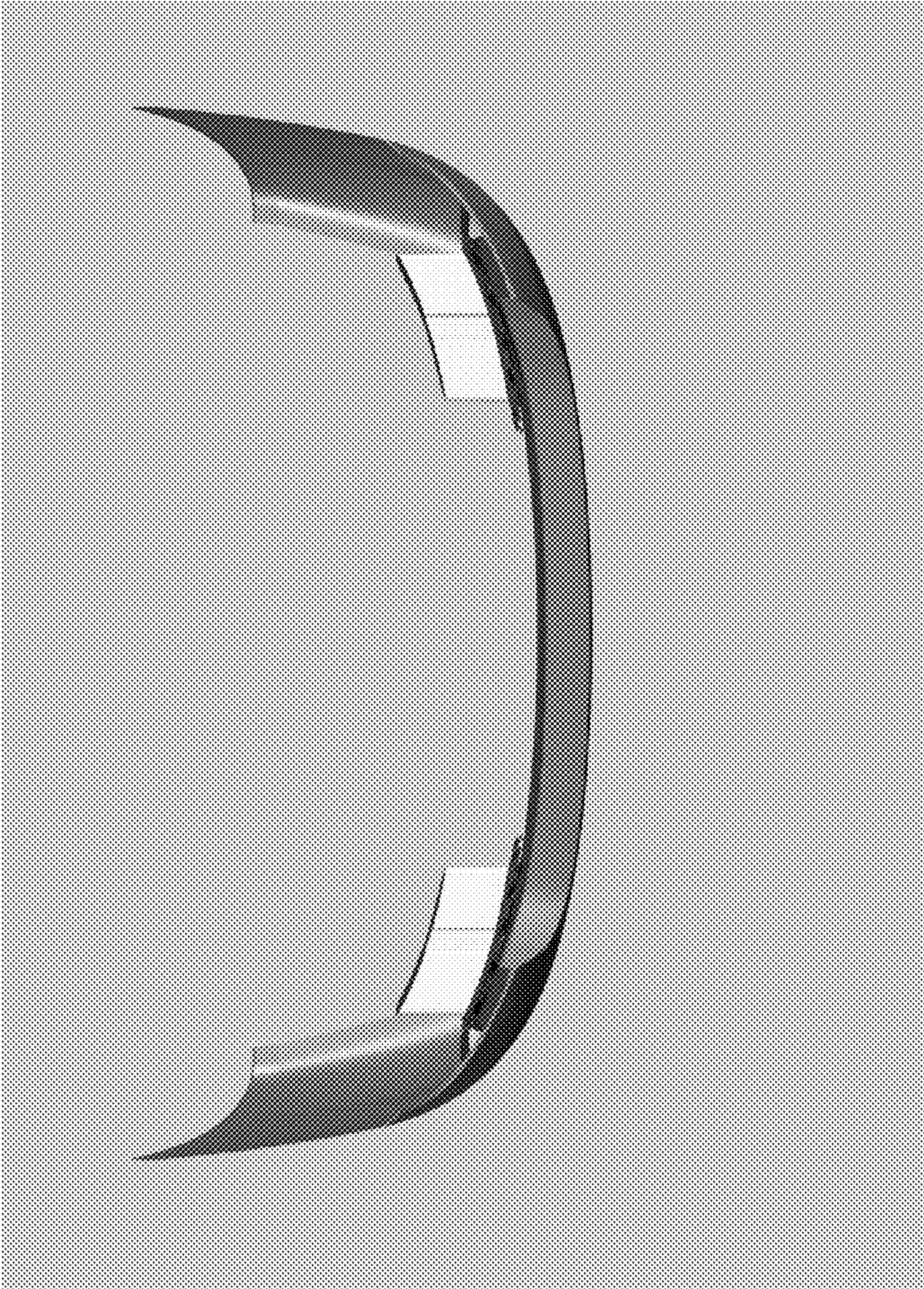

Fig. 5



Fig. 6



Fig. 7