



US00D712682S

(12) **United States Design Patent**
Tjoflat et al.

(10) **Patent No.:** **US D712,682 S**

(45) **Date of Patent:** **** Sep. 9, 2014**

(54) **MATTRESS BORDER**

(75) Inventors: **Cynthia Tjoflat**, Atlanta, GA (US);
Timothy F. Watson, Murrayville, GA (US)

(73) Assignee: **Dreamwell, Ltd.**, Las Vegas, NV (US)

(**) Term: **14 Years**

(21) Appl. No.: **29/366,864**

(22) Filed: **Jul. 30, 2010**

(51) **LOC (10) Cl.** **06-09**

(52) **U.S. Cl.**
USPC **D6/605; D6/606**

(58) **Field of Classification Search**
USPC D6/596, 605; 5/703, 690, 691, 692,
5/696, 697, 698, 699, 702, 704, 706, 707,
5/709, 716, 717, 718, 719, 721, 724, 738,
5/739, 657.5

See application file for complete search history.

(56) **References Cited**

U.S. PATENT DOCUMENTS

931,024	A *	8/1909	Allen	5/703
932,024	A *	8/1909	Kalas	5/716
1,107,753	A *	8/1914	Bronstein	5/690
1,144,888	A *	6/1915	Bradshaw	5/703
1,596,209	A *	8/1926	Mulkey	5/703
1,709,995	A *	4/1929	Mulkey	5/703
1,748,477	A *	2/1930	Harrison et al.	5/690
1,892,913	A *	1/1933	Timm	5/738
D104,598	S *	5/1937	Blumenthal	D6/605
2,083,361	A *	6/1937	Bronstien	5/703
D107,269	S *	11/1937	Stirratt	D6/605
2,104,921	A *	1/1938	Bank	5/703
2,131,211	A *	9/1938	Bechik	5/703
2,244,310	A *	6/1941	Murphy	5/690
2,330,192	A *	9/1943	Bednarek	5/703
D139,146	S *	10/1944	Martin	D6/605
2,611,910	A *	9/1952	Bell	267/91

2,715,229	A *	8/1955	Hirschman	5/703
2,770,816	A *	11/1956	Reisner	5/655.9
2,859,455	A *	11/1958	Koenigsberg	5/740
2,973,526	A *	3/1961	Wetzler	5/737
3,089,154	A *	5/1963	Boyles	5/716
3,287,749	A *	11/1966	Marsico	5/716
3,372,407	A *	3/1968	Weber, III	5/724
3,376,585	A *	4/1968	Muzaurieta	5/694
3,626,525	A *	12/1971	Fasanella	5/703
3,859,679	A *	1/1975	Bartz et al.	5/703
3,981,033	A *	9/1976	Toda	5/717
D308,789	S *	6/1990	Hackwell	D6/605
4,955,095	A *	9/1990	Gerrick	5/691
D337,686	S *	7/1993	Parker	D6/605
D341,052	S *	11/1993	Fogel	D6/596
5,428,852	A *	7/1995	Tenuta et al.	5/690

(Continued)

OTHER PUBLICATIONS

Bedding, 2000, A Supplement to Furniture Today, King Koil Mattress.*

(Continued)

Primary Examiner — Lucy Lieberman

(74) *Attorney, Agent, or Firm* — Cantor Colburn LLP

(57) **CLAIM**

The ornamental design for a mattress border, as shown and described.

DESCRIPTION

FIG. 1 is a front and side view of a mattress border, showing my new design;
FIG. 2 is a side view of the mattress border;
FIG. 3 is a fragmentary side view of a mattress border on an enlarged scale; and,
FIG. 4 is a front view of the mattress border.
The broken lines in the drawings are for illustrative purposes and form no part of the claimed design.

1 Claim, 4 Drawing Sheets

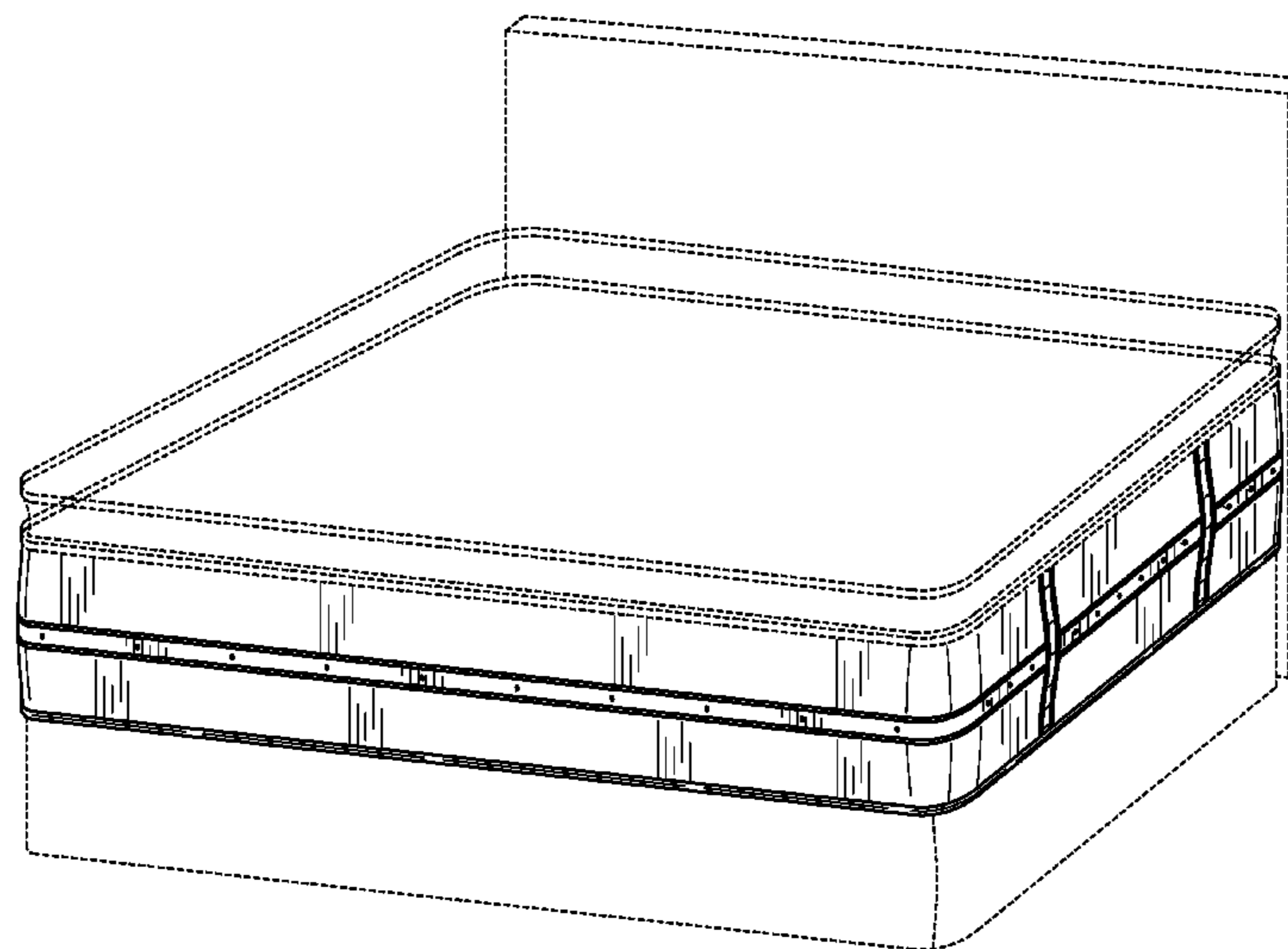

(56)

References Cited

U.S. PATENT DOCUMENTS

D377,433	S *	1/1997	Funk et al.	D6/596
5,802,646	A *	9/1998	Stolpmann et al.	5/740
6,101,653	A *	8/2000	England	5/738
6,263,532	B1 *	7/2001	Miller	5/690
6,370,717	B1 *	4/2002	Kao	5/723
6,715,173	B2 *	4/2004	Barman et al.	5/691
6,954,957	B2 *	10/2005	Metzger et al.	5/706
6,966,091	B2 *	11/2005	Barber	5/716
D616,236	S *	5/2010	Morrison	D6/596
D621,197	S *	8/2010	Gladney et al.	D6/605
D622,088	S	8/2010	Morrison	
D622,531	S *	8/2010	Morrison et al.	D6/605
D622,996	S	9/2010	Morrison et al.	
D659,459	S *	5/2012	Jung et al.	D6/605
2010/0138992	A1 *	6/2010	Morrison	5/279.1

OTHER PUBLICATIONS

Bedding Yearbook, 2003, p. 24, Chattam & Wells Alexandria mattress.*
 The Arizona Republic Newspaper, Feb. 27, 2003, Mattress USA advertisement, Europa Luxury Mattress.*
 Bedding, 2004, A Supplement to Furniture Today, Nov. 29, 2004, Restonic mattress.*
 Mattress Line Up, Simmons Best Collection, 2008 Spring-2008 Autumn, Beautyreast Primo mattress.*
 Richbond Calendar, 2009, Imperial mattress.*
 Canadian Office Action for Application No. 138808 dated Feb. 21, 2011; 3 pages.
 Canadian Response to Office Action for Application No. 138808 dated Jun. 21, 2011; 7 pages.
 Office Action issued in Korean Patent Application No. 2011-244, dated May 24, 2012; 6 pages.

* cited by examiner

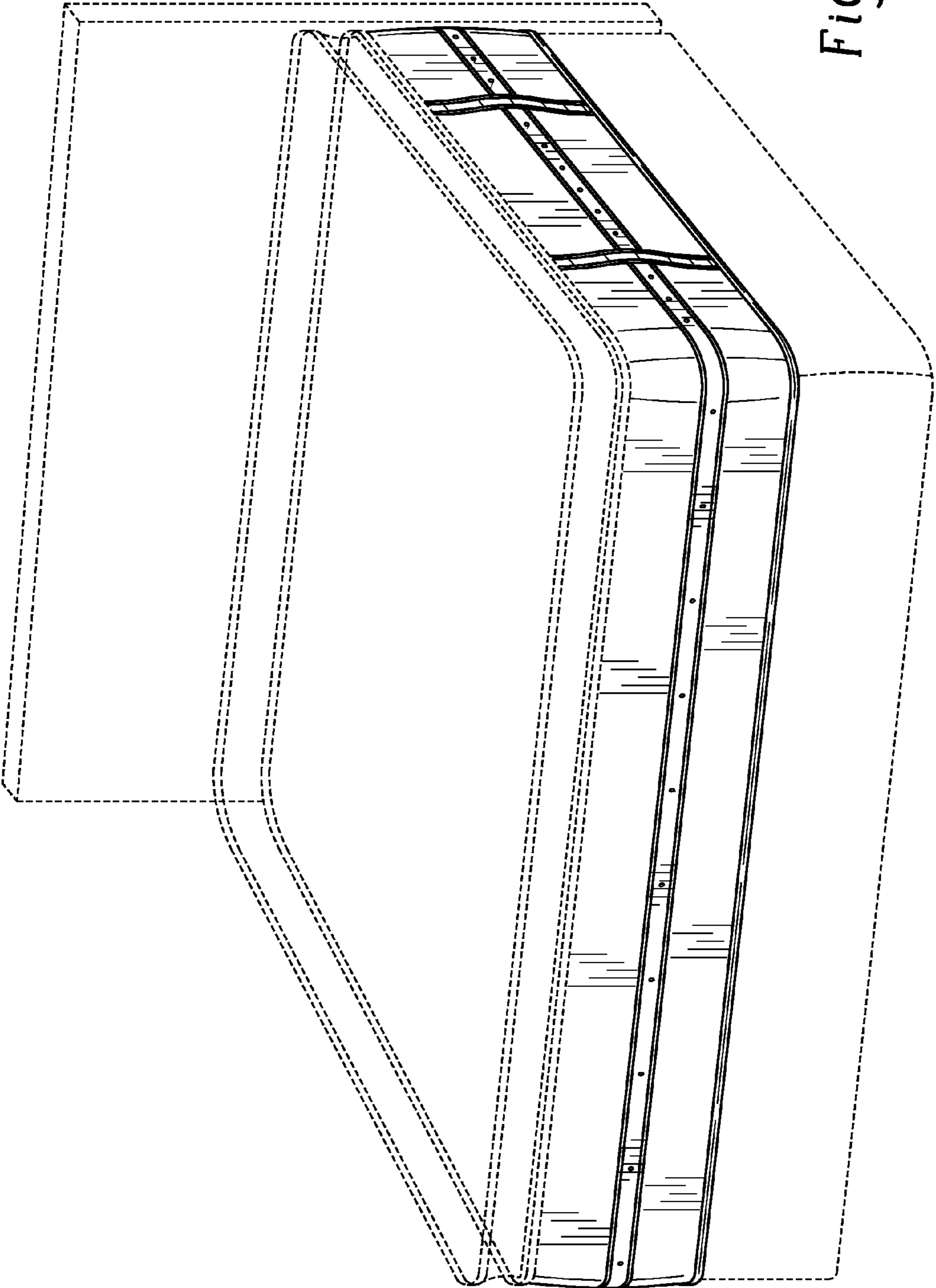

Fig. 1

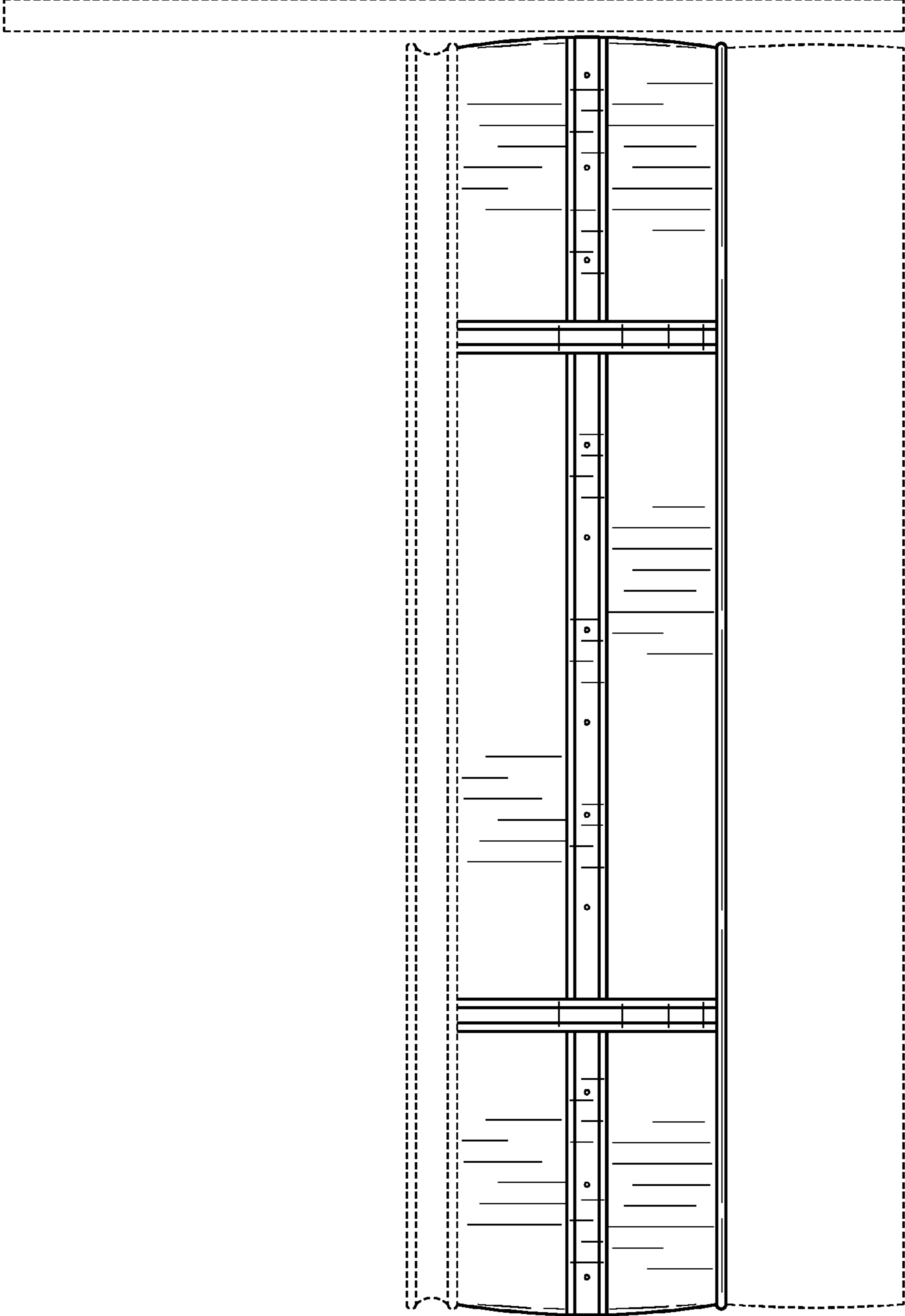

Fig. 2

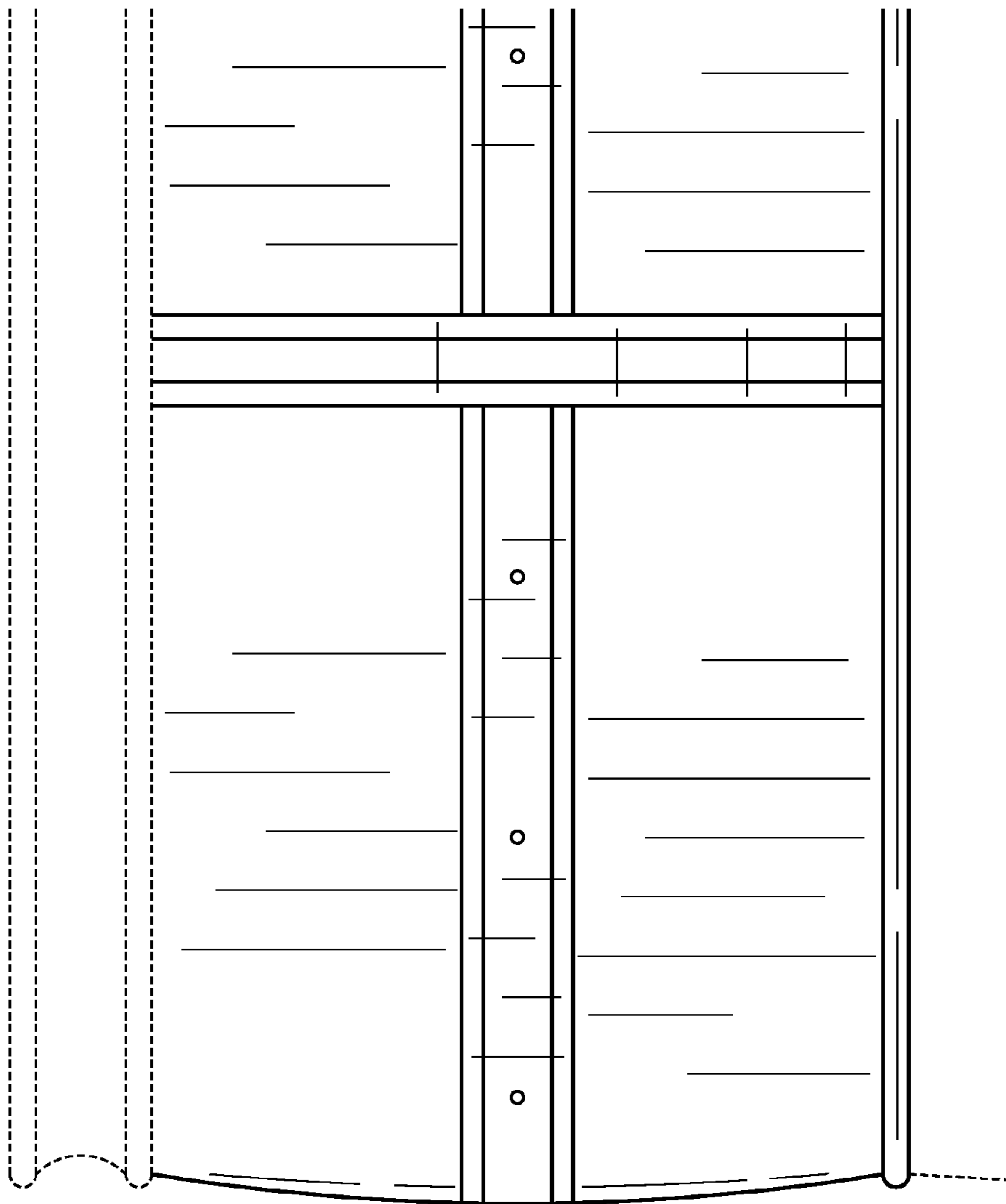

Fig. 3

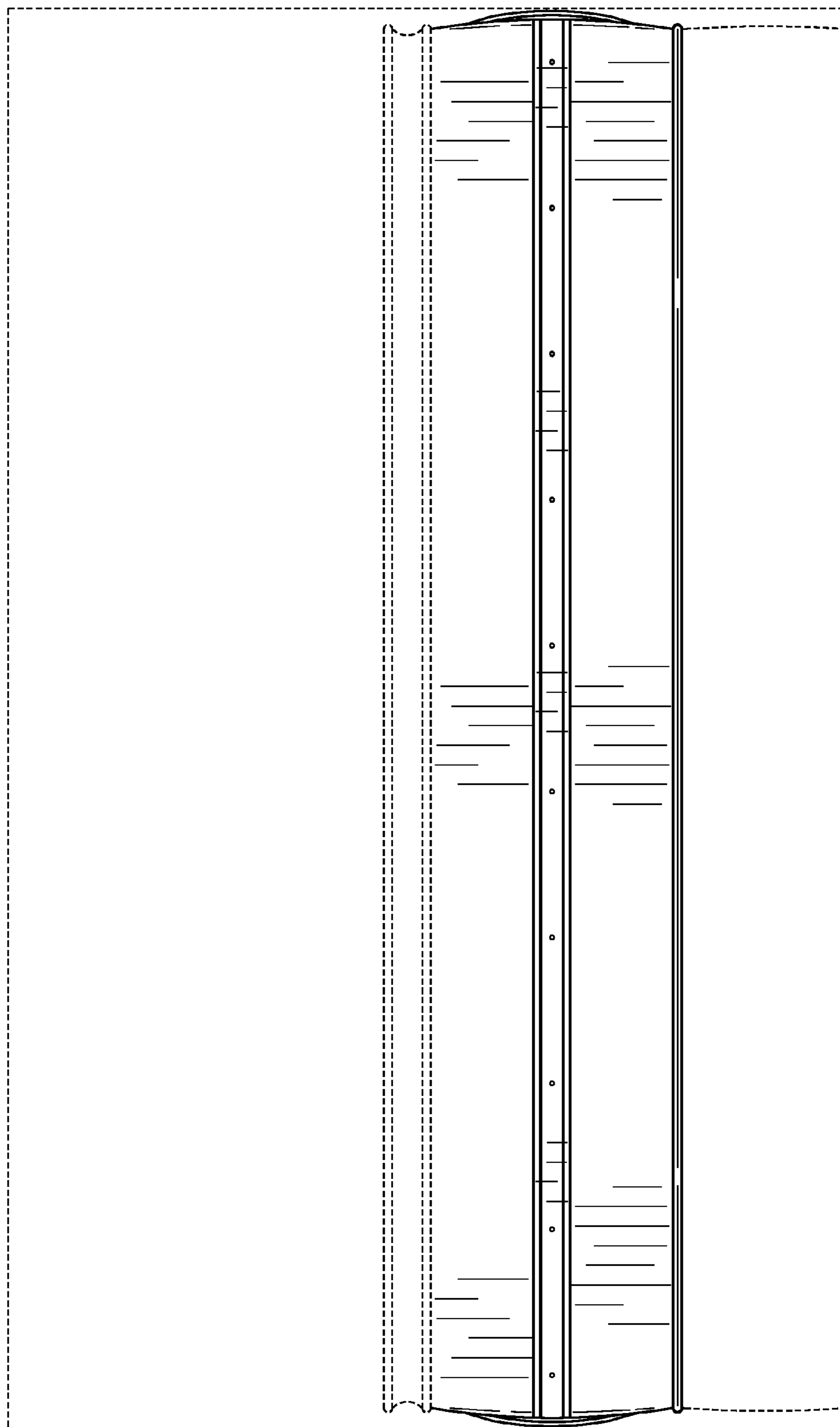

Fig. 4