



US00D712646S

(12) **United States Design Patent**
Joseph et al.

(10) **Patent No.:** **US D712,646 S**
(45) **Date of Patent:** **** Sep. 9, 2014**

(54) **SHOE INSERT**
(71) Applicant: **LFRJ, LLC**, West Hollywood, CA (US)
(72) Inventors: **Robert Joseph**, Los Angeles, CA (US);
Lawrence Edward Feigen, Los Angeles, CA (US)
(73) Assignee: **LFRJ, LLC**, West Hollywood, CA (US)
(**) Term: **14 Years**

(21) Appl. No.: **29/434,501**
(22) Filed: **Oct. 12, 2012**
(51) **LOC (10) Cl.** **02-04**
(52) **U.S. Cl.**
USPC **D2/961**
(58) **Field of Classification Search**
USPC D2/896, 914, 946, 947, 951, 954, 955,
D2/956, 961, 968, 976; 36/83, 88, 91, 92,
36/93, 96, 98, 100, 101, 136, 145, 155,
36/173, 3 B, 25 R, 28, 29, 30 R, 32 R, 43,
36/44, 71
See application file for complete search history.

(56) **References Cited**

U.S. PATENT DOCUMENTS

1,412,603	A *	4/1922	Berry	36/44
3,077,886	A *	2/1963	Pirhonen	36/166
3,143,812	A *	8/1964	Bittner	36/44
D199,300	S *	10/1964	Martin	D2/961
D204,596	S *	5/1966	Anson	D2/961
D319,919	S *	9/1991	Niarhos	D2/961
D350,848	S *	9/1994	Tzenos	D2/961
D366,140	S *	1/1996	Finn	D2/961
D366,956	S *	2/1996	Gay	D2/961
D474,589	S *	5/2003	Dykes	D2/961
D485,426	S *	1/2004	Di Girolamo	D2/961
D492,102	S *	6/2004	Berlin	D2/961
D496,150	S *	9/2004	Berlin	D2/961

D509,951	S *	9/2005	Johnson	D2/961
D564,742	S *	3/2008	Sharples	D2/961
D572,887	S *	7/2008	Byrne et al.	D2/961
D588,348	S *	3/2009	Elliott et al.	D2/961
D591,494	S *	5/2009	Jolicoeur	D2/961
D611,237	S *	3/2010	Torrance et al.	D2/961
D627,958	S *	11/2010	Cheskin et al.	D2/961
D632,468	S *	2/2011	Meador et al.	D2/961
D657,543	S *	4/2012	Bove	D2/961
D683,120	S *	5/2013	Gross et al.	D2/961

(Continued)

Primary Examiner — Elizabeth J Oswecki

(74) *Attorney, Agent, or Firm* — Brennan C. Swain, Esq.;
Jeffer Mangels Butler & Mitchell LLP

(57) **CLAIM**

The ornamental design for a shoe insert, as shown and described.

DESCRIPTION

FIG. 1 is a top perspective view of a first embodiment of a shoe insert showing our new design;
FIG. 2 is a top plan view thereof;
FIG. 3 is a right side elevation view thereof;
FIG. 4 is a left side elevation view thereof;
FIG. 5 is a front elevation view thereof;
FIG. 6 is a rear elevation view thereof;
FIG. 7 is a bottom plan view thereof;
FIG. 8 is a bottom perspective view thereof;
FIG. 9 is a top perspective view of a first embodiment of a shoe insert showing our new design;
FIG. 10 is a top plan view thereof;
FIG. 11 is a right side elevation view thereof;
FIG. 12 is a left side elevation view thereof;
FIG. 13 is a front elevation view thereof;
FIG. 14 is a rear elevation view thereof;
FIG. 15 is a bottom plan view thereof; and,
FIG. 16 is a bottom perspective view thereof.

1 Claim, 12 Drawing Sheets

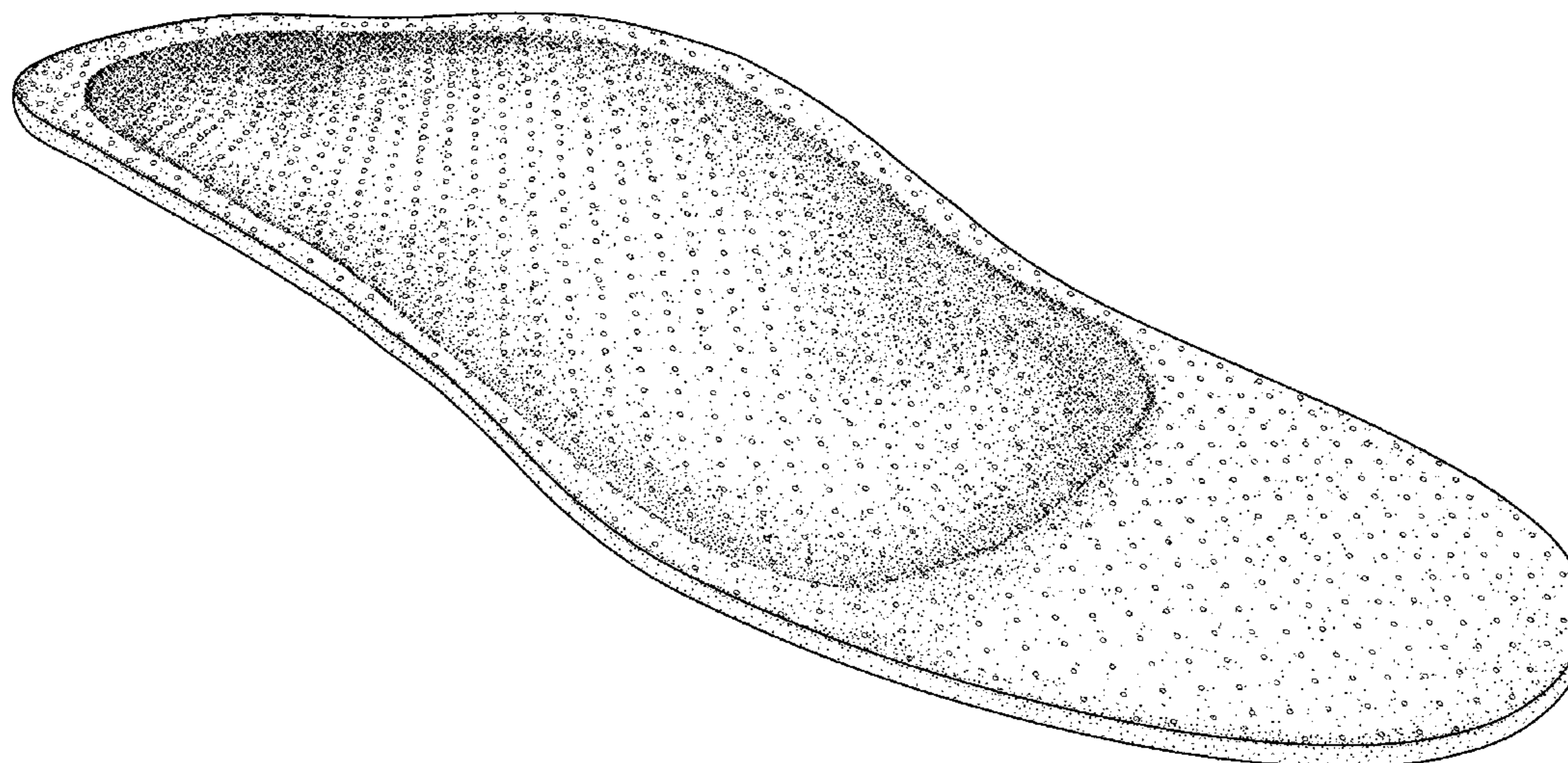

US D712,646 S

Page 2

(56)

References Cited

U.S. PATENT DOCUMENTS

D685,168 S *	7/2013	Gross et al.	D2/961	
D699,424 S *	2/2014	Hamm	D2/961	* cited by examiner
D699,425 S *	2/2014	Coleman et al.	D2/961	
D699,426 S *	2/2014	Supple	D2/961	
D702,431 S *	4/2014	Lin	D2/961	

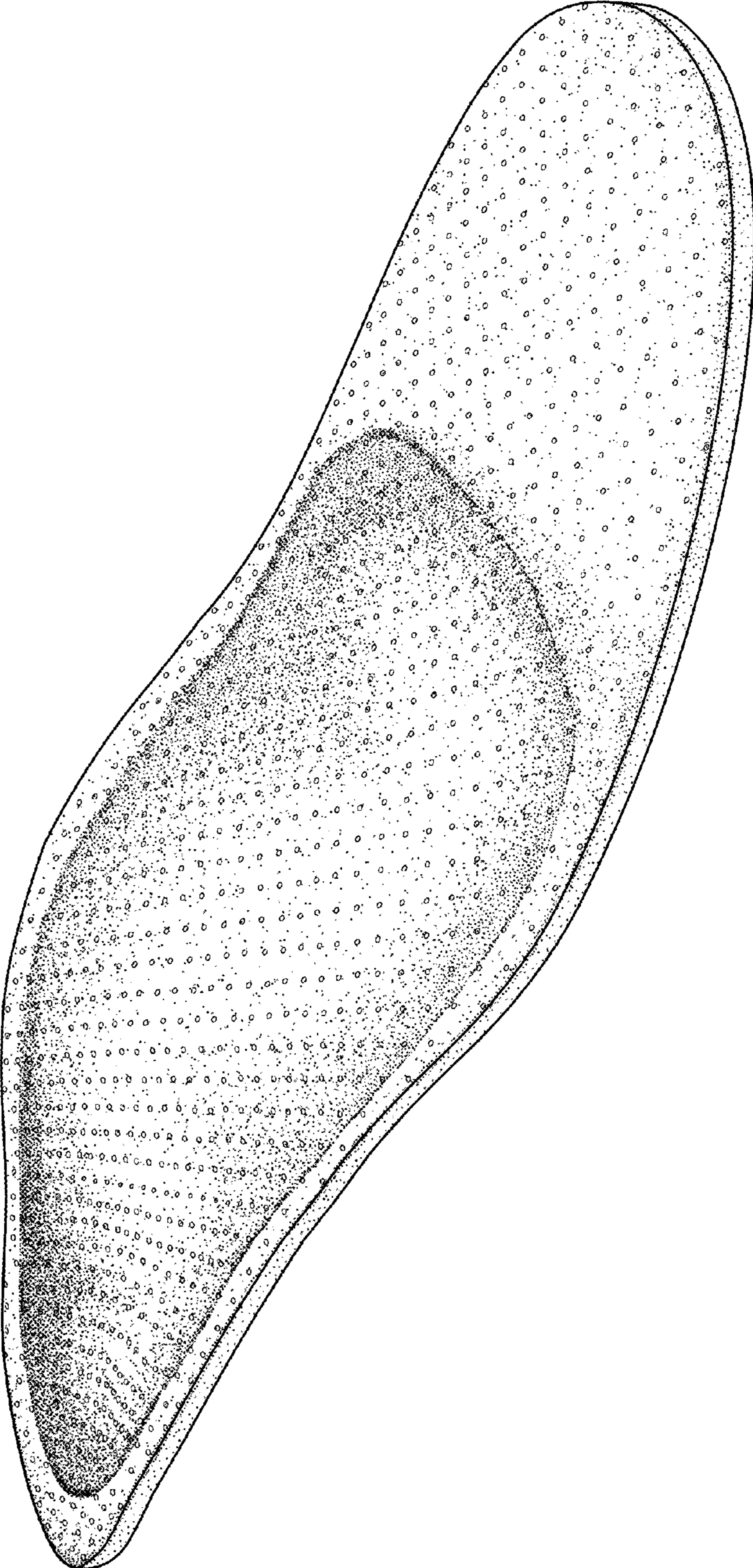

FIG. 1

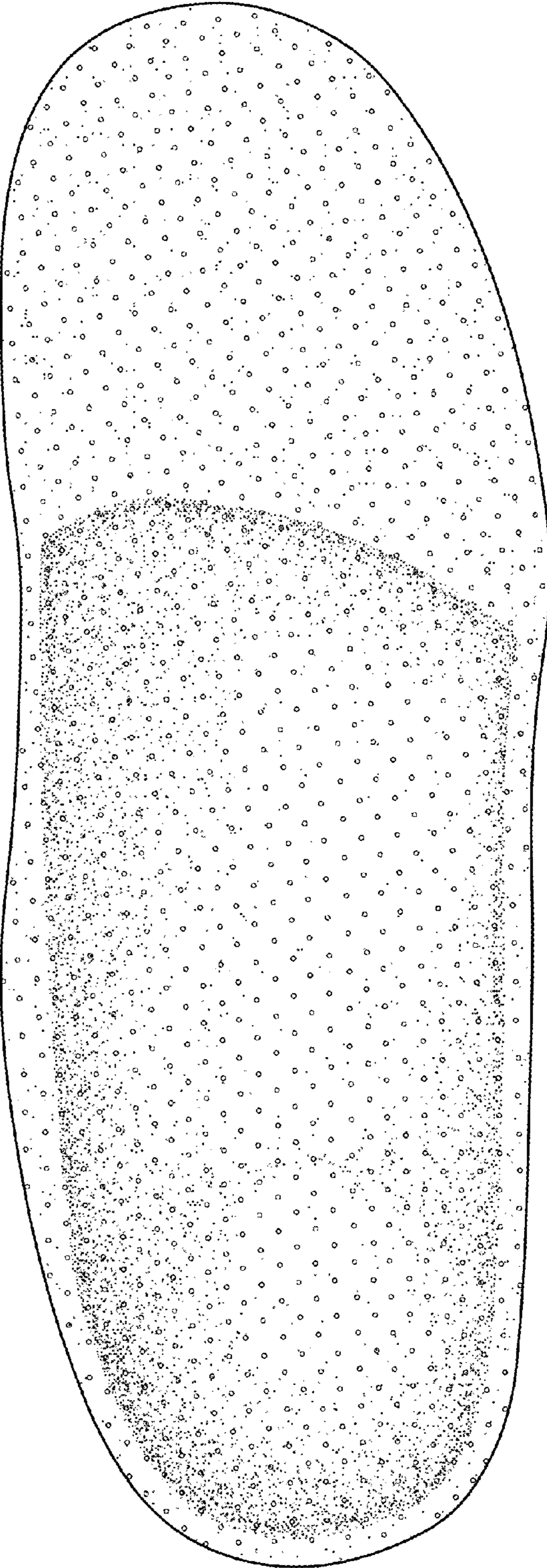

FIG. 2

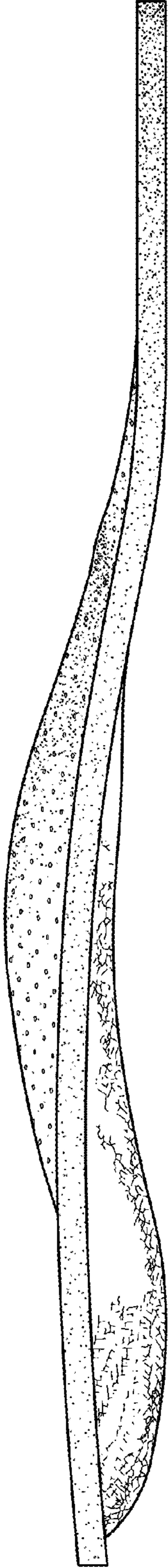

FIG. 3

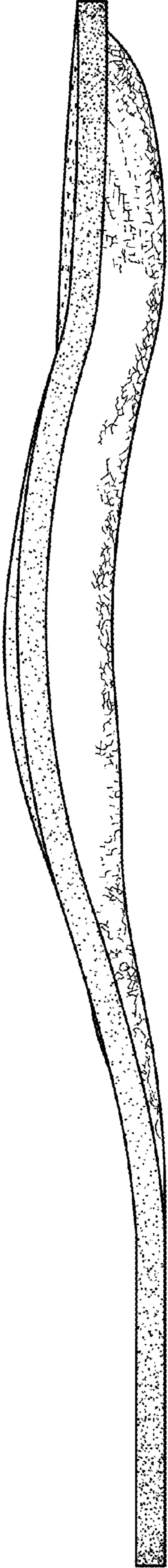

FIG. 4

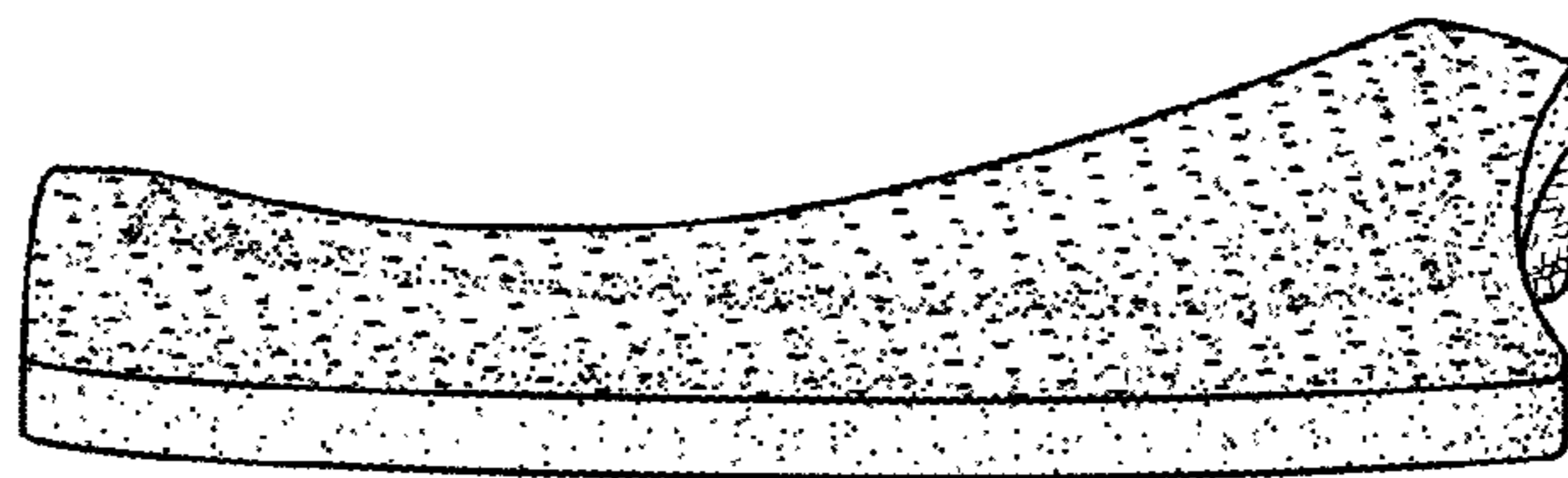

FIG. 5

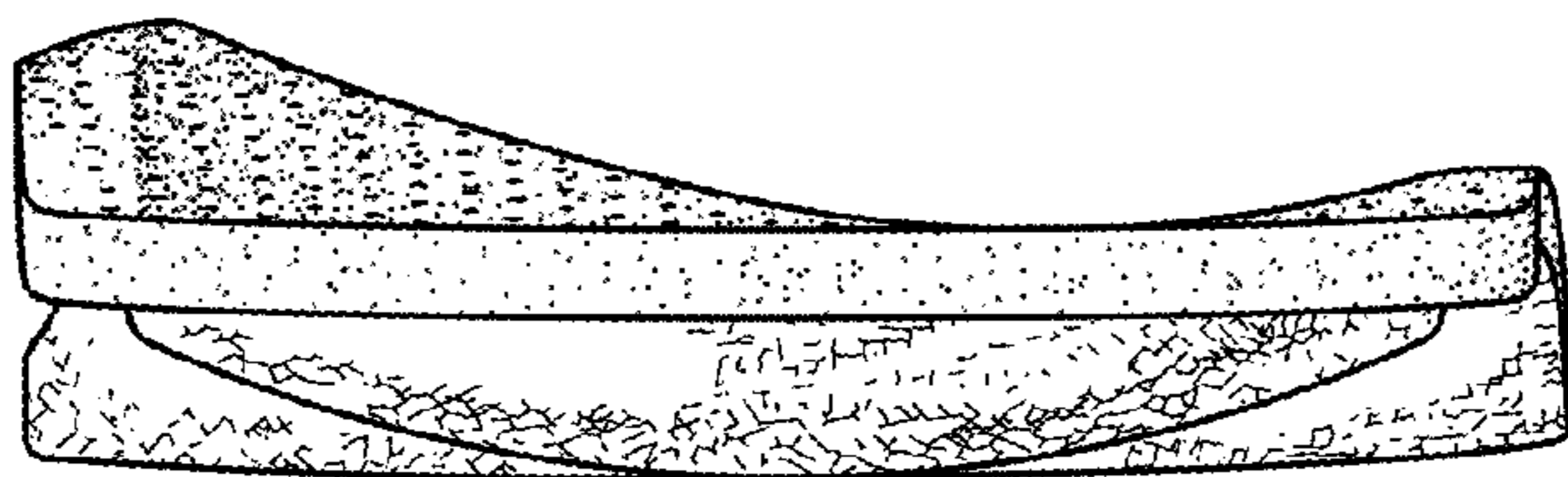

FIG. 6

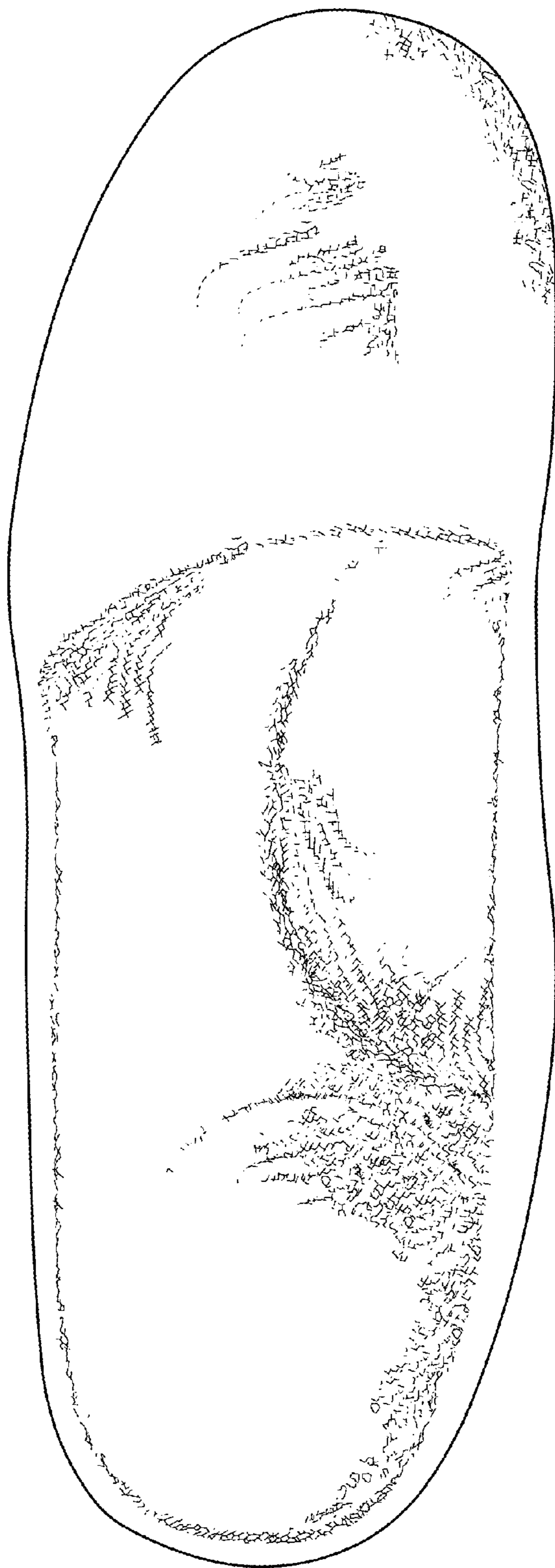

FIG. 7

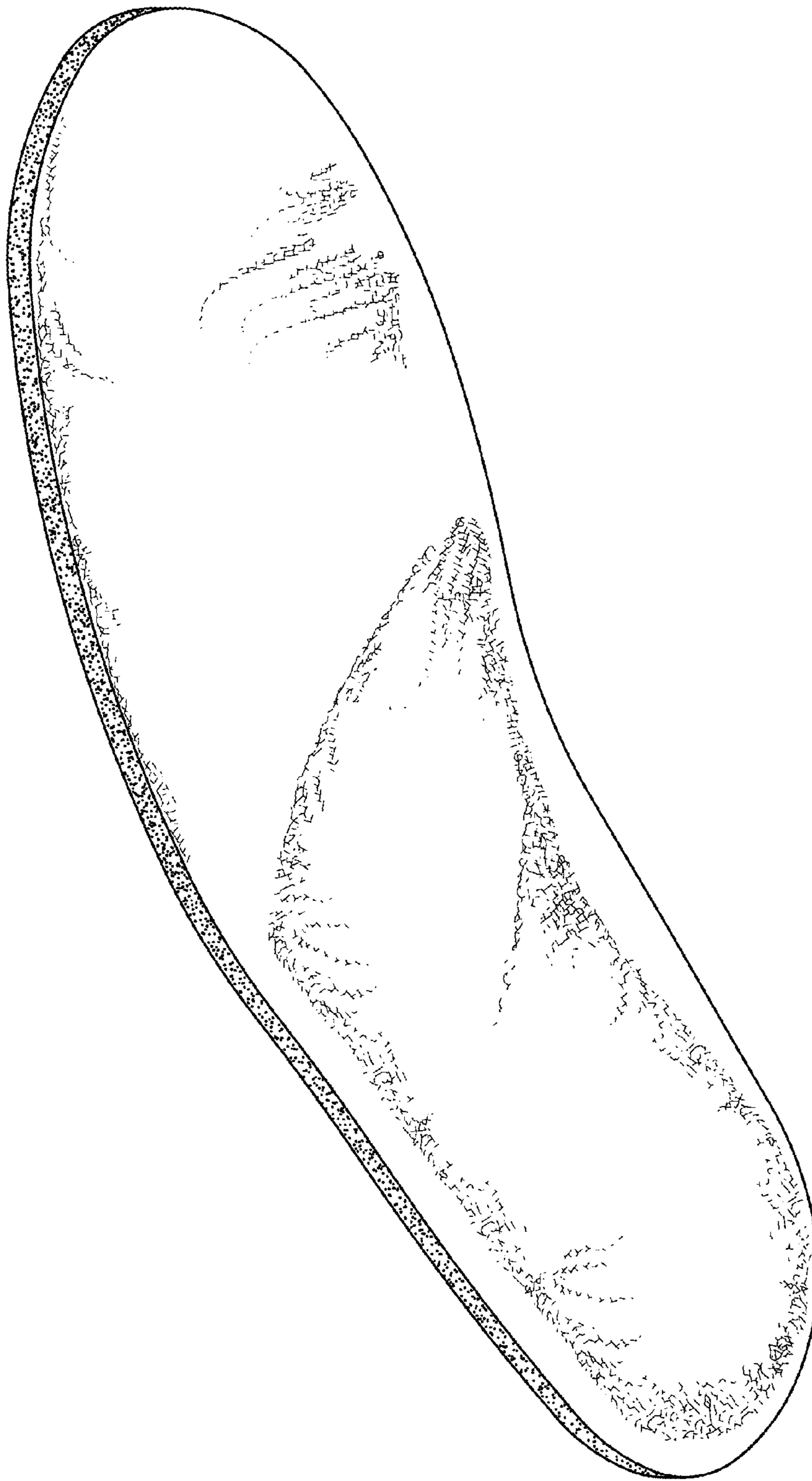

FIG. 8

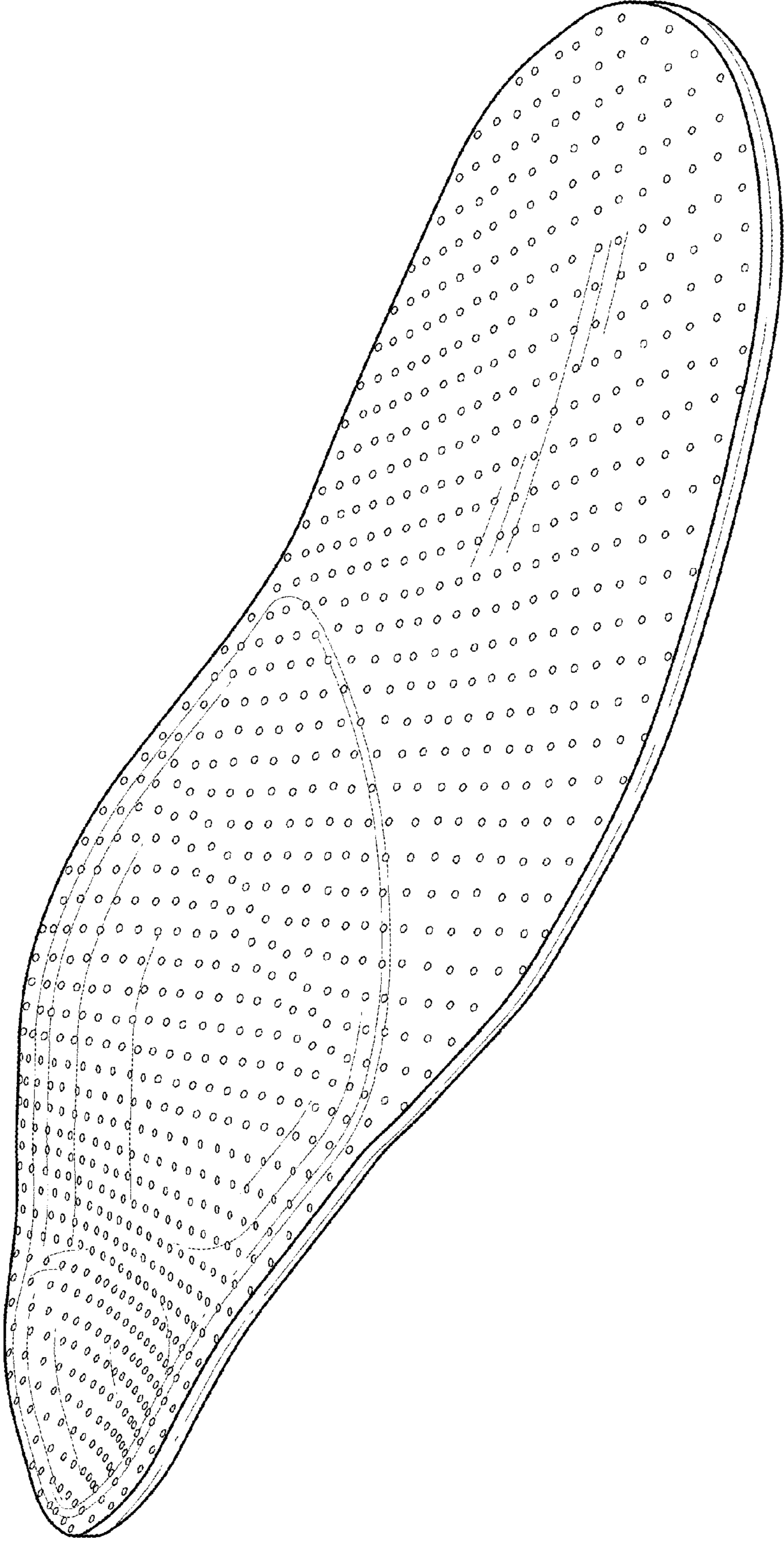

FIG. 9

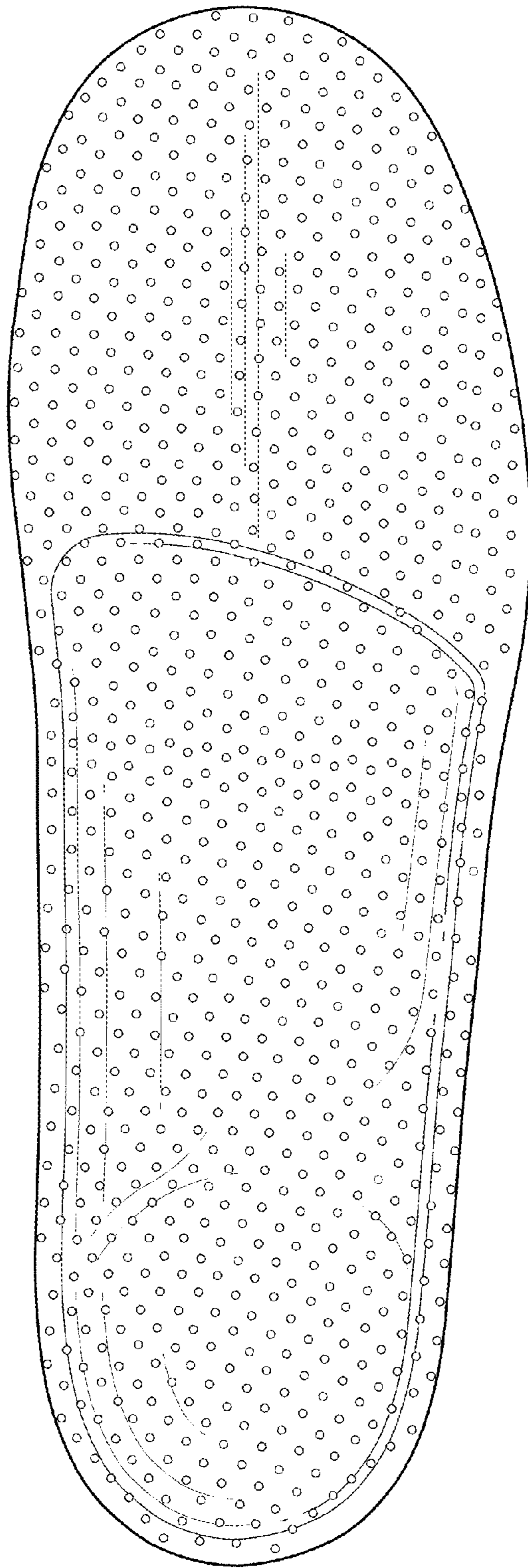

FIG. 10

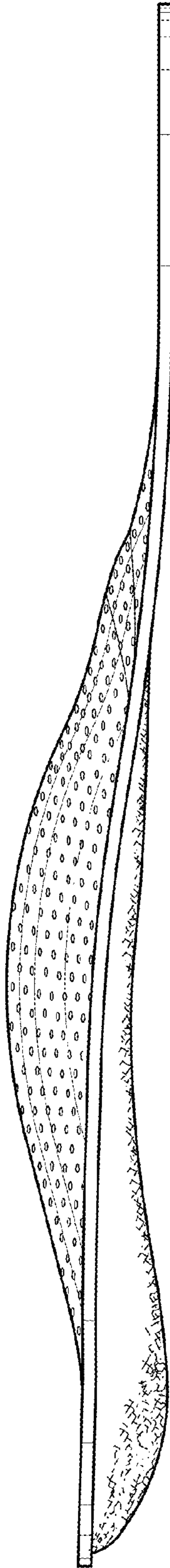

FIG. 11

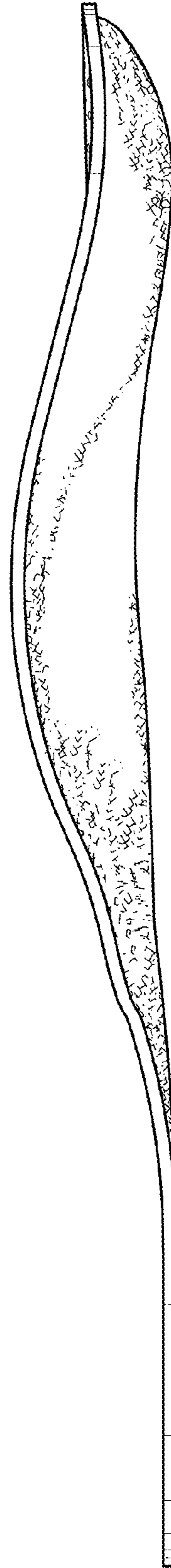

FIG. 12

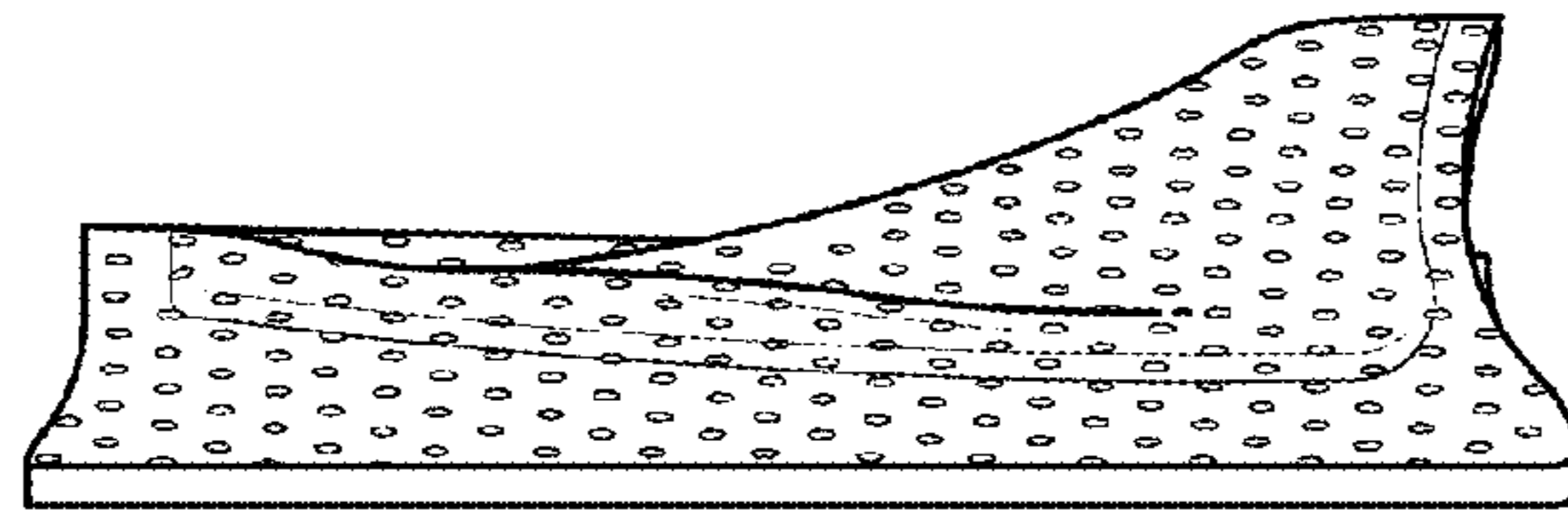

FIG. 13

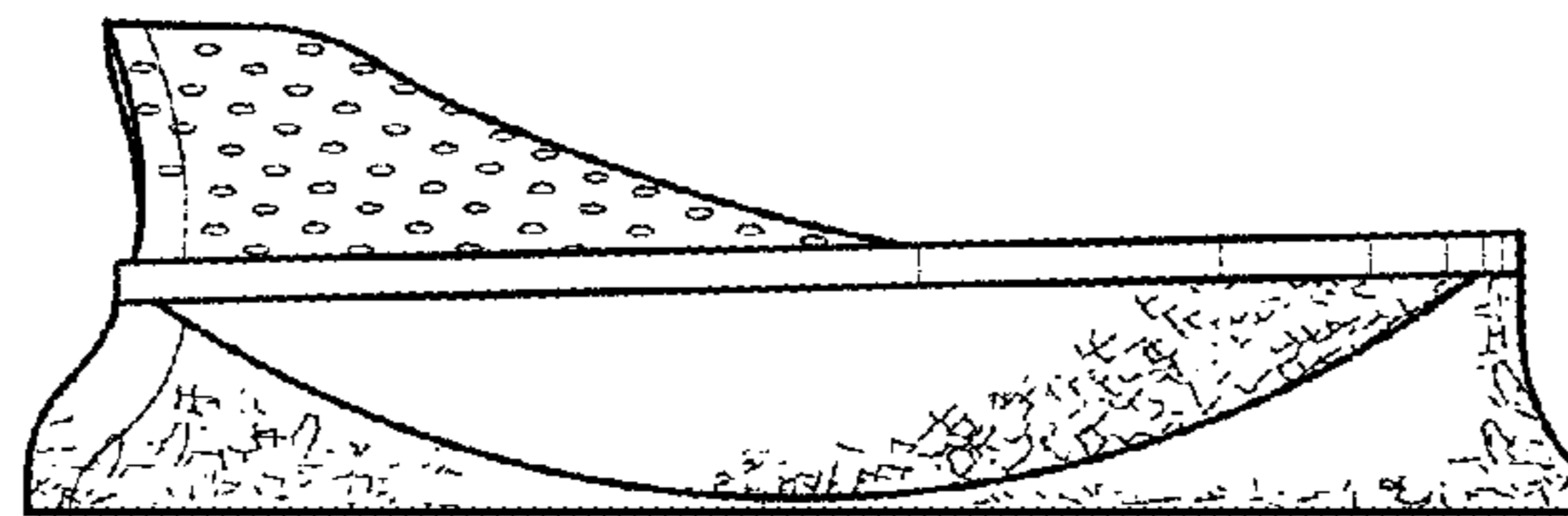

FIG. 14

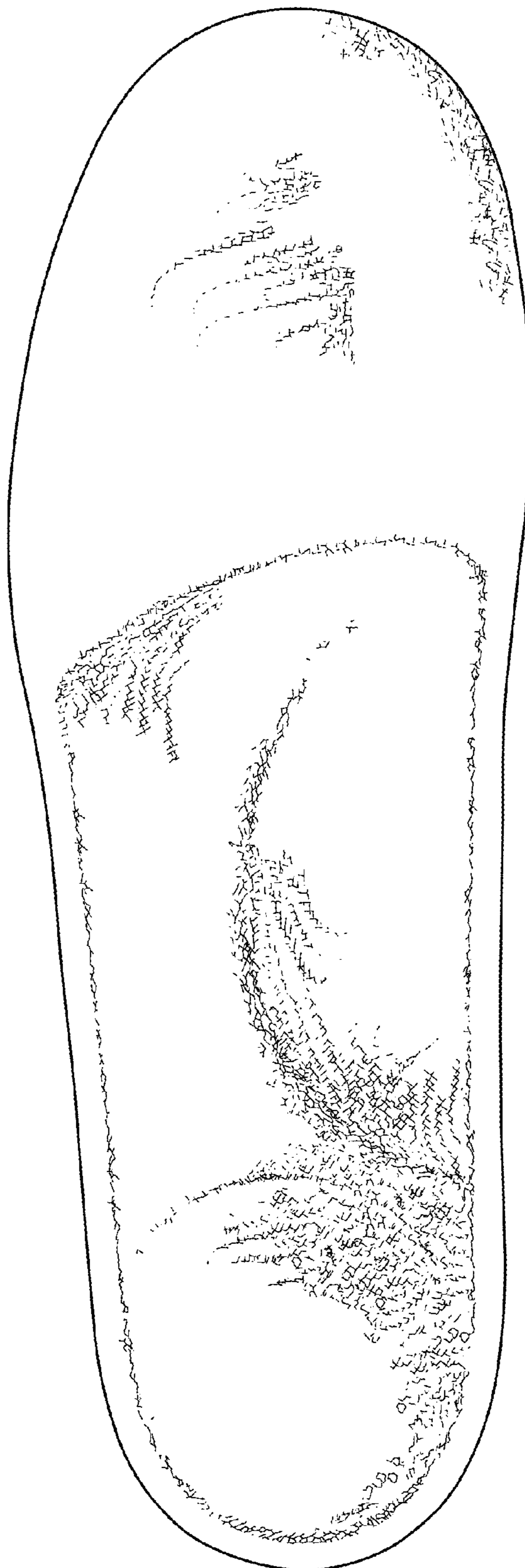

FIG. 15



FIG. 16