



US00D712645S

(12) **United States Design Patent**
Bove

(10) **Patent No.:** **US D712,645 S**

(45) **Date of Patent:** **** Sep. 9, 2014**

(54) **SOLE**

(71) Applicant: **ECCO Sko A/S**, Bredebro (DK)

(72) Inventor: **Savino Bove**, Biel-Bienne (CH)

(73) Assignee: **ECCO Sko A/S**, Bredebro (DK)

(**) Term: **14 Years**

(21) Appl. No.: **29/432,966**

(22) Filed: **Sep. 24, 2012**

(30) **Foreign Application Priority Data**

Mar. 27, 2012 (EM) 002015628-0011

(51) **LOC (10) Cl.** **02-04**

(52) **U.S. Cl.**
USPC **D2/960; D2/951; D2/957**

(58) **Field of Classification Search**
USPC D2/902, 906, 908, 916, 918, 925,
D2/946-962, 977; 36/3 B, 22 R, 24.5, 25 R,
36/28, 32 R, 34 R, 59 C, 67 A, 103
See application file for complete search history.

(56) **References Cited**

U.S. PATENT DOCUMENTS

1,286,169	A *	11/1918	Brockett	36/59 C
2,928,192	A *	3/1960	Green	36/32 R
D262,581	S *	1/1982	Chevallereau	D2/908
D326,179	S *	5/1992	Walker	D2/954
D394,142	S *	5/1998	Merceron	D2/960
D441,946	S *	5/2001	Agnew et al.	D2/960
D494,344	S *	8/2004	Leong et al.	D2/917
D515,792	S *	2/2006	McClaskie	D2/957

D524,018	S *	7/2006	Deas	D2/960
D529,693	S *	10/2006	Le	D2/957
D559,508	S *	1/2008	Cintron	D2/953
D569,595	S *	5/2008	Le	D2/960
D590,578	S *	4/2009	Hill	D2/898
D607,185	S *	1/2010	Soon	D2/902
D622,490	S *	8/2010	McClaskie	D2/952
D641,145	S *	7/2011	Della Valle et al.	D2/953

* cited by examiner

Primary Examiner — T. Chase Nelson

(74) *Attorney, Agent, or Firm* — McCormick, Paulding & Huber LLP

(57) **CLAIM**

The ornamental design for a sole, substantially as shown and described.

DESCRIPTION

FIG. 1 is a front, top, right-hand side perspective view of a sole comprising a new, original and ornamental design;
 FIG. 2 is a front view of a sole comprising the new, original and ornamental design;
 FIG. 3 is a right-hand side view of a sole comprising the new, original and ornamental design;
 FIG. 4 is a left-hand side view of a sole comprising the new, original and ornamental design;
 FIG. 5 is a top view of a sole comprising the new, original and ornamental design;
 FIG. 6 is a rear view of a sole comprising the new, original and ornamental design; and,
 FIG. 7 is a bottom view of a sole comprising the new, original and ornamental design.
 The broken lines shown in the drawings illustrate unclaimed portions of the article and form no part of the claimed design.

1 Claim, 4 Drawing Sheets

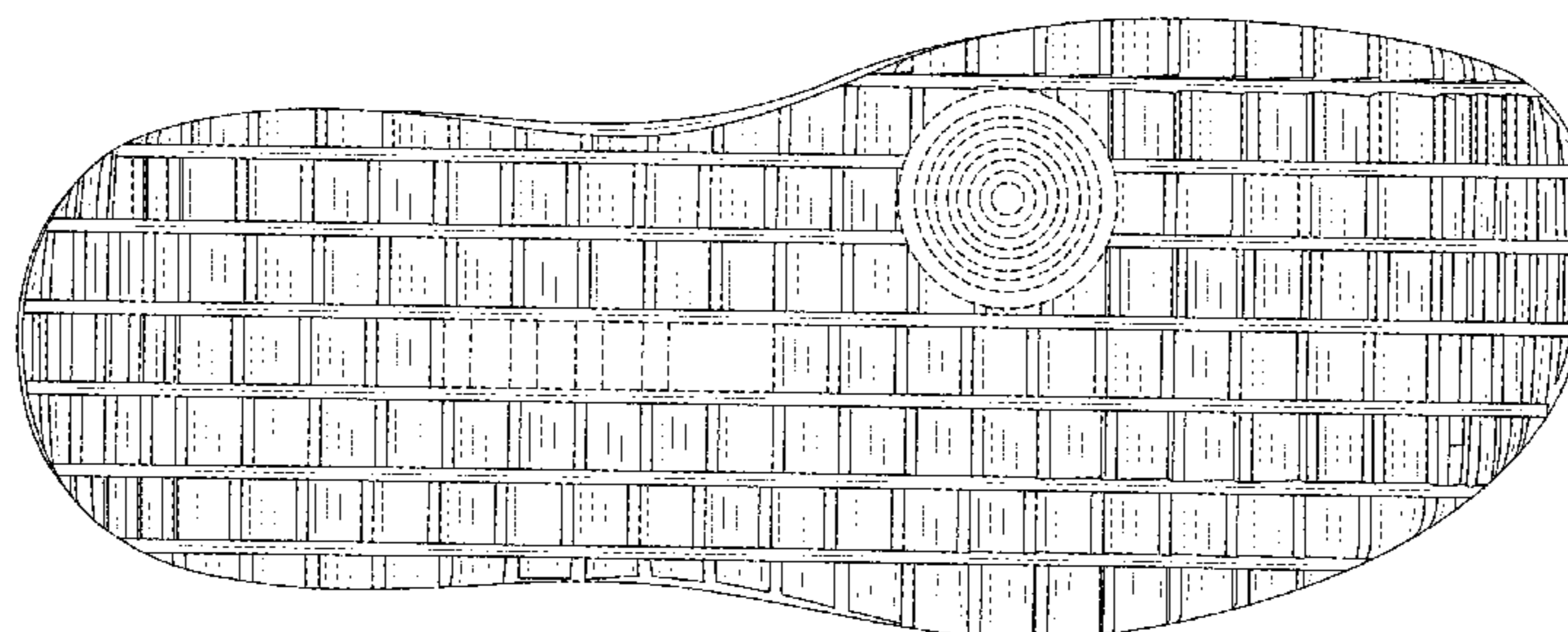
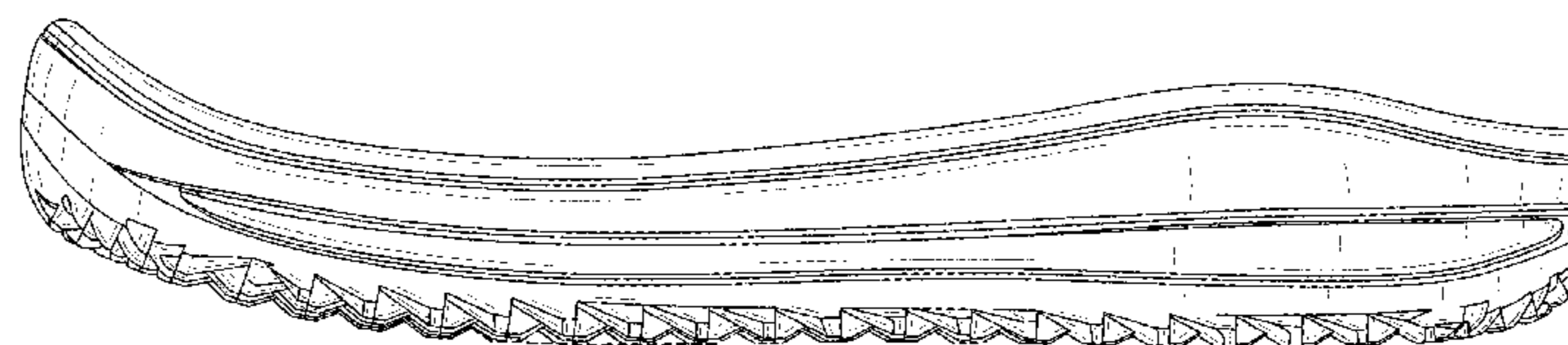

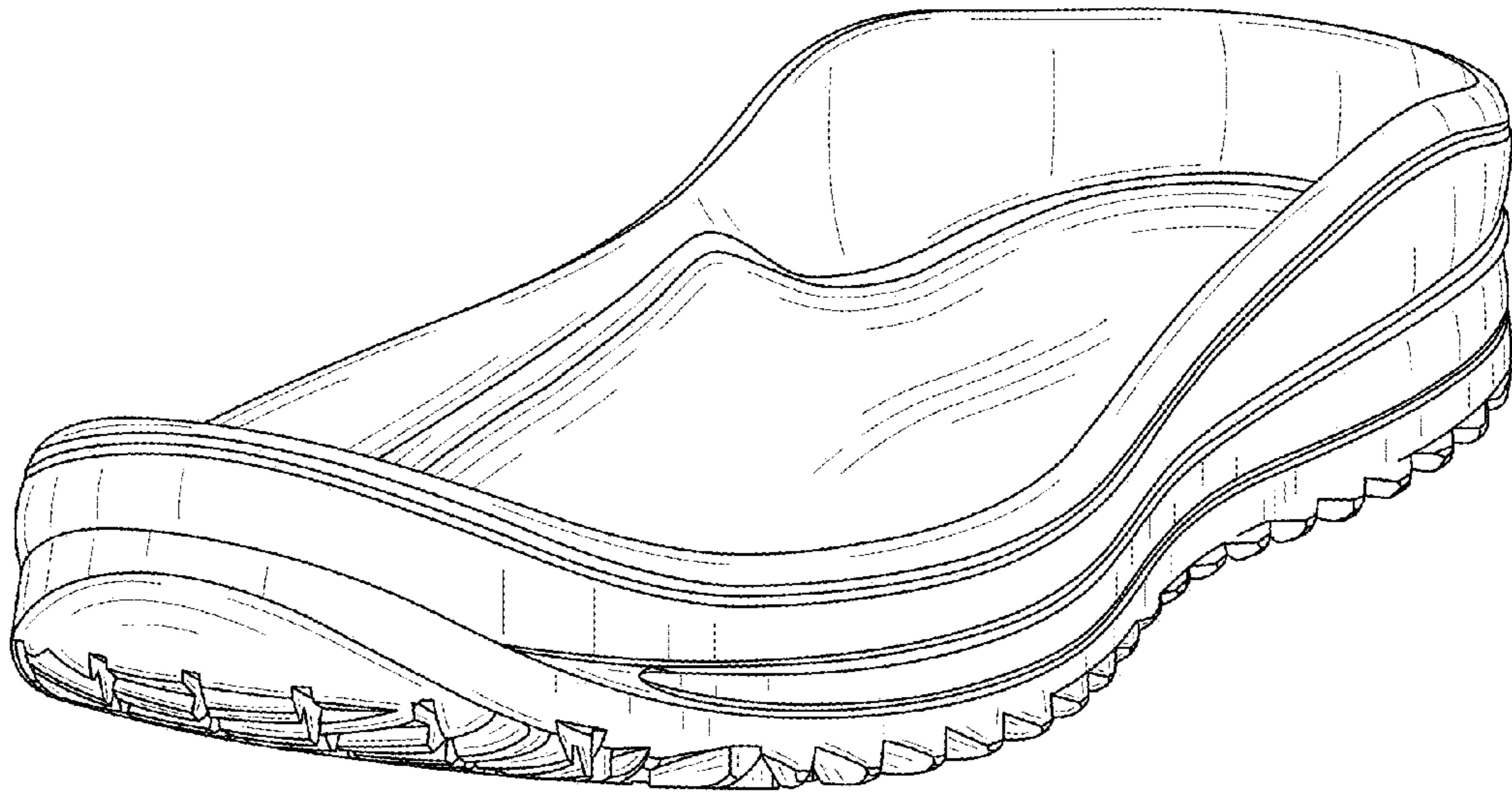

FIG. 1

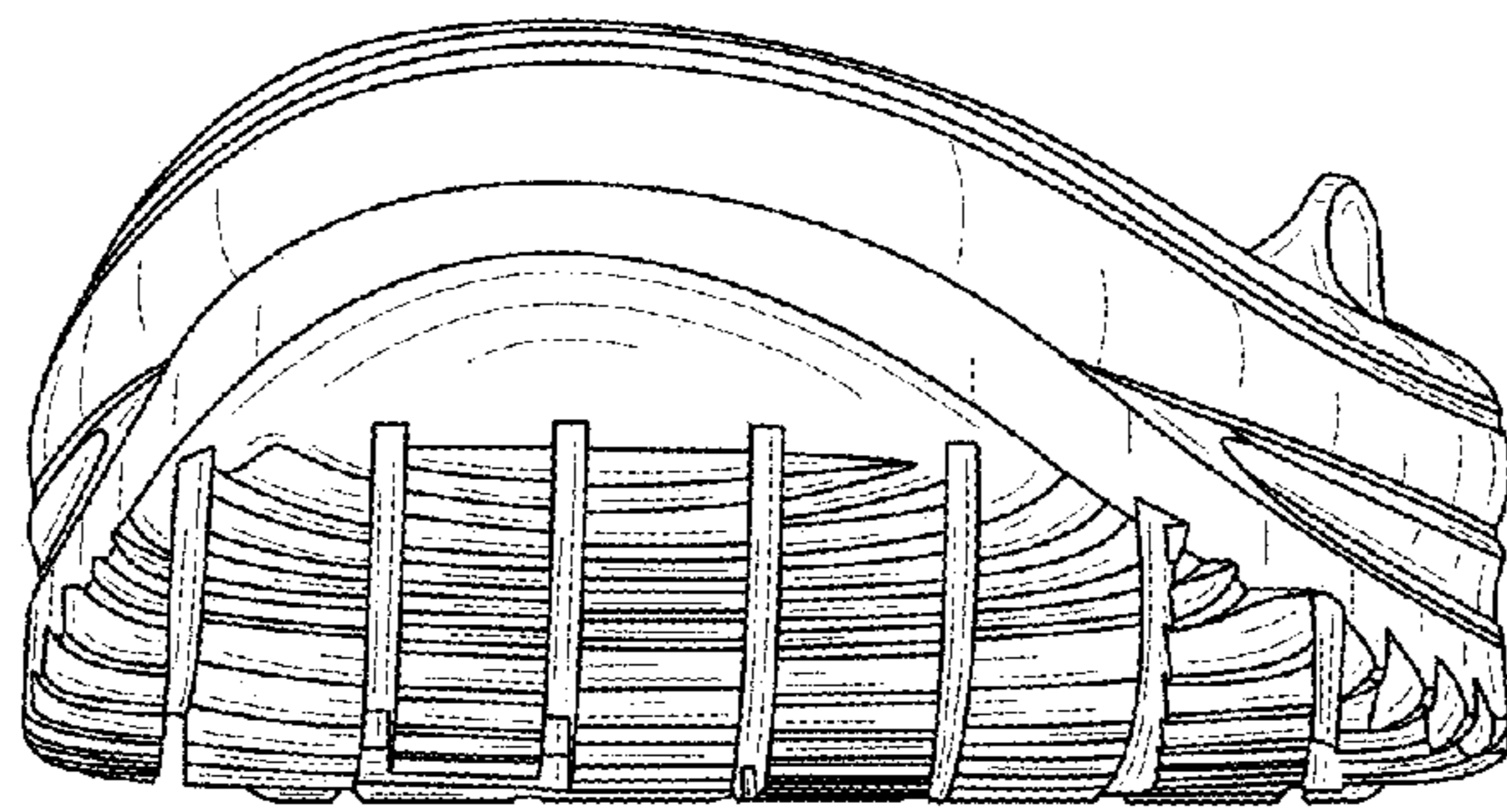

FIG. 2

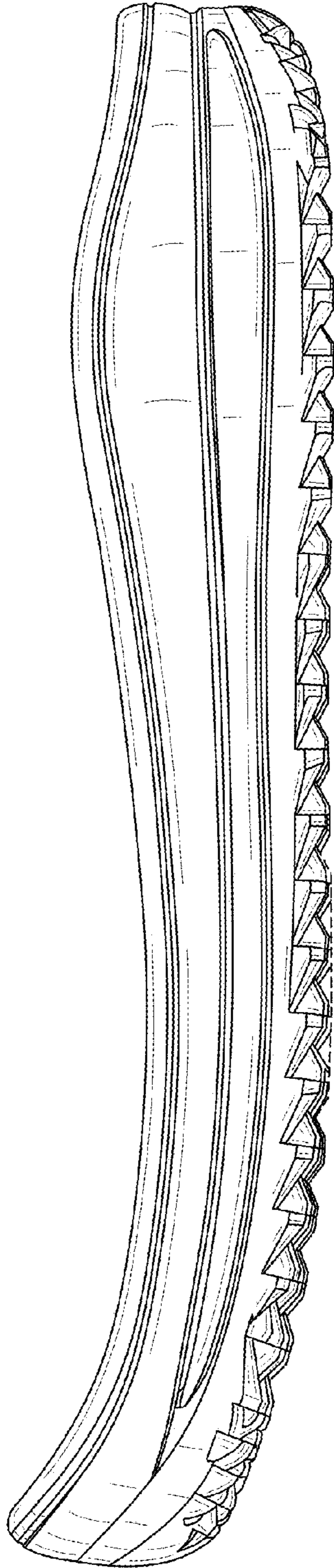

FIG. 3

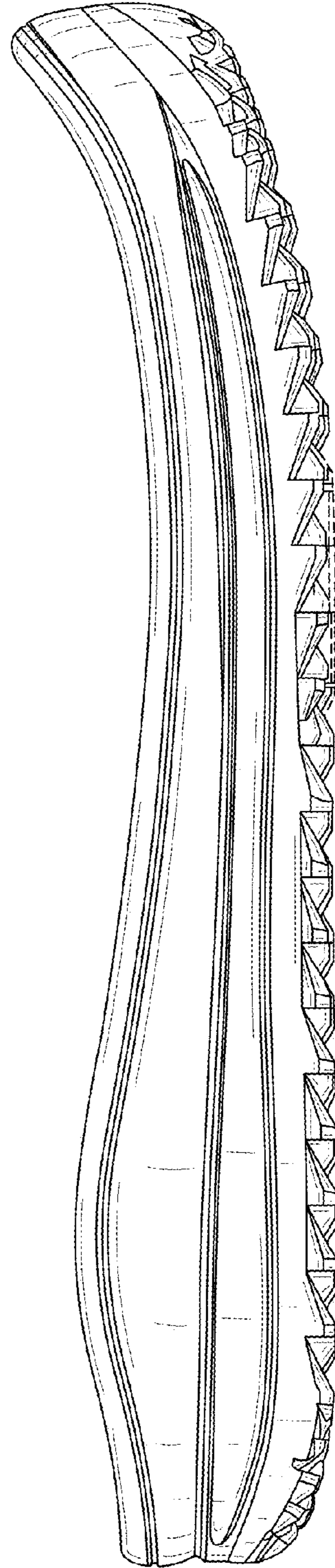

FIG. 4

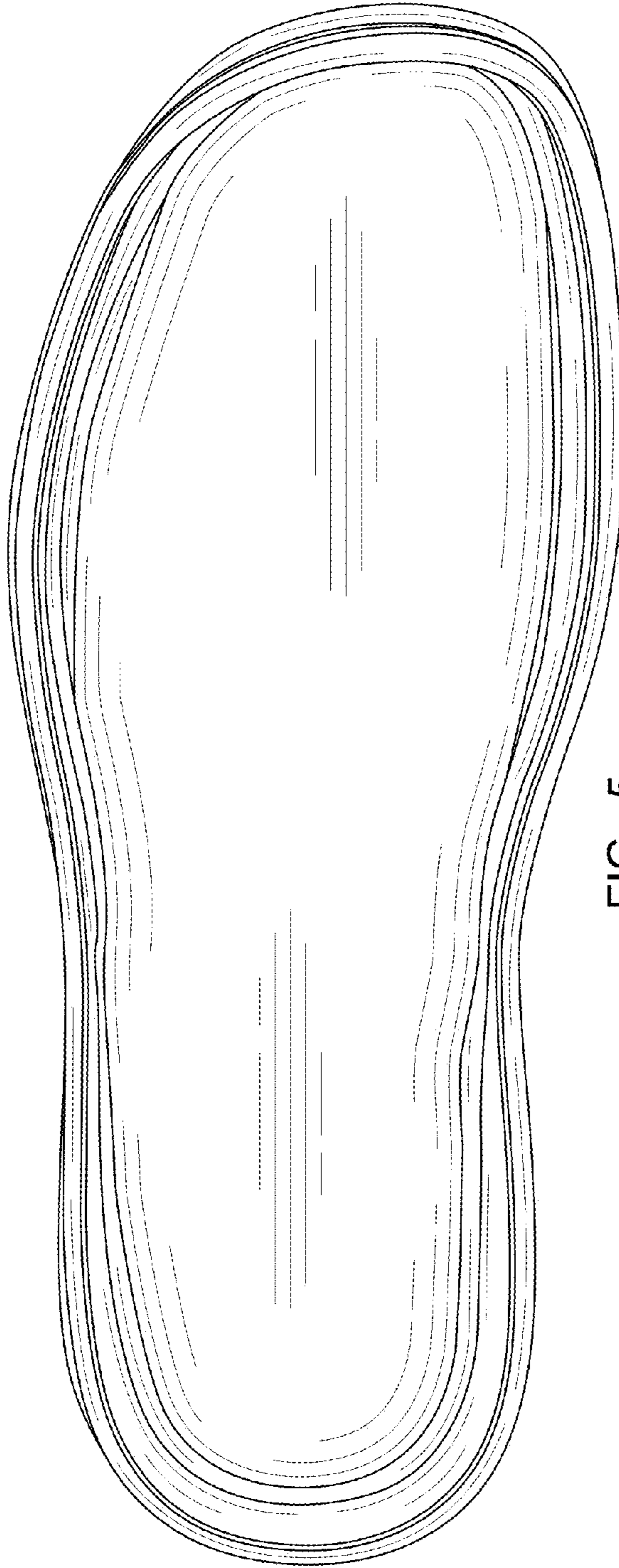

FIG. 5

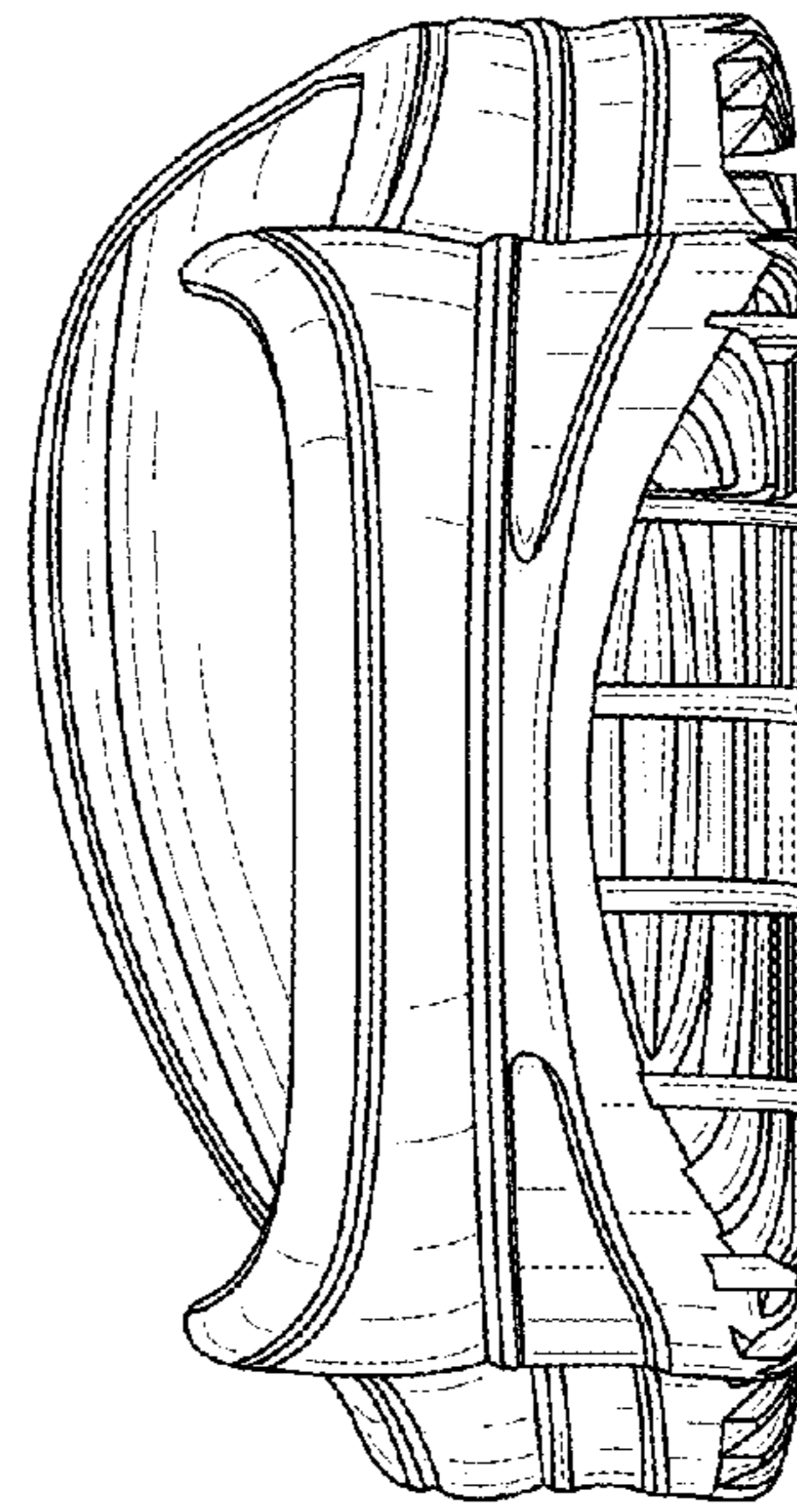

FIG. 6

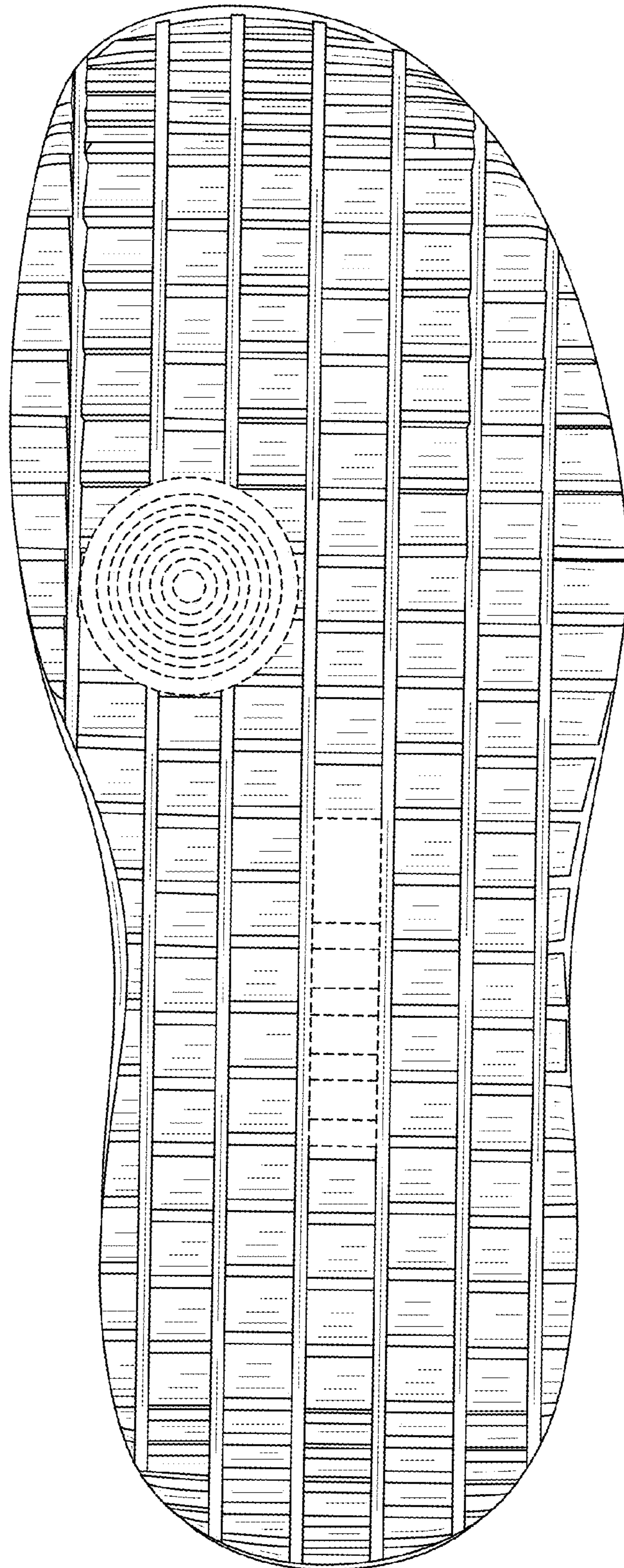

FIG. 7